

**Chief Architect®  
Home Designer Essentials® 2016**

**Reference Manual**

**Chief Architect, Inc.  
6500 N. Mineral Dr.  
Coeur d'Alene, Idaho 83815  
[www.HomeDesignerSoftware.com](http://www.HomeDesignerSoftware.com)**

© 1990–2015 by Chief Architect, Inc. All rights reserved.

No part of this book or the accompanying software may be reproduced or transmitted in any form or by any means, electronic or mechanical, including photocopying, recording, or by any information storage and retrieval system, without permission in writing from Chief Architect, Inc.

Chief Architect® and Home Designer® are registered trademarks of Chief Architect, Inc.

This software uses the FreeImage open source image library. See <http://freeimage.sourceforge.net> for details. FreeImage is used under the FIPL license, version 1.0.

This software uses the Ruby open source library. See <http://www.ruby-lang.org/> for details.

This application incorporates Teigha® software pursuant to a license agreement with Open Design Alliance. Teigha® Copyright © 2003-2013 by Open Design Alliance. All rights reserved.

All other trademarks and copyrights are the property of Chief Architect, Inc. or their respective owners.

Created in the United States of America.

# Contents

---

## Chapter 1: Program Overview

Startup Options.....	18
The Home Designer Essentials Environment .....	19
Using the Mouse .....	21
View and Side Windows .....	23
Toolbars and Hotkeys .....	24
Menus.....	25
Dialogs .....	26
The Status Bar.....	28
Message Boxes .....	29
Preferences and Default Settings.....	29
Drawing a Plan .....	30
Viewing Your Plan.....	31
Getting Help.....	32
About Home Designer .....	33
Product Upgrade Options .....	33
Home Designer Trial Software.....	33

---

## Chapter 2: File Management

Compatibility with Other Programs.....	36
Organizing Your Files.....	37
Home Designer Essentials Data .....	37
Creating a New Plan .....	38

<b>Saving, Exporting, and Backing Up Files.....</b>	<b>39</b>
<b>Thumbnail Images .....</b>	<b>42</b>
<b>Auto Archive .....</b>	<b>43</b>
<b>Undo Files .....</b>	<b>44</b>
<b>Opening and Importing Files .....</b>	<b>44</b>
<b>Backup Entire Plan.....</b>	<b>46</b>
<b>Closing Views and Files.....</b>	<b>47</b>
<b>Exiting Home Designer Essentials.....</b>	<b>47</b>

---

### **Chapter 3: Preferences and Default Settings**

<b>Default Settings vs Preferences.....</b>	<b>50</b>
<b>Dynamic Defaults .....</b>	<b>51</b>
<b>Reset to Defaults .....</b>	<b>51</b>
<b>General Plan Defaults Dialog.....</b>	<b>52</b>
<b>Preferences Dialog .....</b>	<b>53</b>

---

### **Chapter 4: Toolbars and Hotkeys**

<b>Toolbar Arrangement .....</b>	<b>63</b>
<b>Hotkeys.....</b>	<b>65</b>

---

### **Chapter 5: Layers**

<b>Displaying Objects .....</b>	<b>68</b>
<b>Layer Sets .....</b>	<b>68</b>
<b>Display Options Dialog .....</b>	<b>69</b>

---

### **Chapter 6: Creating Objects**

<b>Architectural vs CAD Objects.....</b>	<b>72</b>
<b>Snap Behaviors .....</b>	<b>72</b>

Object Snaps .....	72
Angle Snaps .....	73
Grid Snaps.....	73
Creating Objects .....	74
Copying and Pasting Objects .....	75

---

## Chapter 7: Editing Objects

Selecting Objects.....	80
Editing Line Based Objects .....	82
Editing Arc Based Objects.....	84
Editing Open Polyline Based Objects.....	86
Editing Closed-Polyline Based Objects.....	89
Editing Box-Based Objects.....	91
Editing Spline Based Objects.....	93
Displaying Objects.....	95
Moving Objects .....	96
Aligning Objects .....	98
Resizing Objects .....	99
Reshaping Objects .....	100
Rotating Objects .....	101
Matching Properties .....	102
Deleting Objects.....	103
Undo and Redo .....	105

---

## Chapter 8: Walls, Railings, and Fencing

Wall Defaults .....	108
Wall Tools .....	108
Railing and Deck Tools .....	109
Fencing Tools.....	110
Exterior and Interior Walls .....	111

<b>Foundation Walls</b> .....	111
<b>Room Dividers and Invisible Walls</b> .....	112
<b>Hatch Wall</b> .....	113
<b>Break Wall</b> .....	113
<b>Drawing Walls</b> .....	114
<b>Connecting Walls</b> .....	115
<b>Displaying Walls</b> .....	116
<b>Measuring Walls</b> .....	117
<b>Editing Walls</b> .....	118
<b>Editing Straight/Curved Wall Combinations</b> .....	121
<b>Aligning Walls</b> .....	121
<b>Roof Directives in Walls</b> .....	122
<b>Attic Walls</b> .....	123
<b>Wall Type Definitions</b> .....	124
<b>Wall Specification Dialog</b> .....	125
<b>Railing and Fencing Specification Dialogs</b> .....	128
<b>Wall Hatch Specification Dialog</b> .....	131

---

## Chapter 9: Rooms

<b>Floor and Room Defaults</b> .....	134
<b>Room Definition</b> .....	134
<b>Selecting Rooms</b> .....	135
<b>Displaying Rooms</b> .....	136
<b>Editing Rooms</b> .....	136
<b>Room Types</b> .....	137
<b>Room Labels</b> .....	139
<b>Decks</b> .....	141
<b>Floor and Ceiling Heights</b> .....	141
<b>Stepped Floor and Ceiling Platforms</b> .....	143
<b>Special Ceilings</b> .....	143

Room Specification Dialog .....	145
---------------------------------	-----

---

## **Chapter 10: Doors**

Door Defaults .....	151
The Door Tools.....	152
Displaying Doors .....	154
Editing Doors .....	155
Changing Door Swings .....	156
Special Doors .....	159
Door Specification Dialog .....	160

---

## **Chapter 11: Windows**

Window Defaults .....	168
The Window Tools .....	168
Special Windows.....	169
Grouped Windows .....	170
Displaying Windows .....	172
Editing Windows .....	173
Window Specification Dialog.....	174
Bay, Box, and Bow Windows.....	179
Bay, Box, Bow Windows and Roofs.....	181
Bay/Box and Bow Window Specification Dialogs .....	183

---

## **Chapter 12: Multiple Floors**

Floor Defaults Dialog.....	186
Floor Tools .....	186
Adding Floors.....	187
Displaying Floors.....	188
Deleting Floors.....	188

<b>Split Levels.....</b>	<b>189</b>
<b>The Current Floor .....</b>	<b>190</b>
<b>The Attic Floor .....</b>	<b>191</b>
<b>The Reference Floor .....</b>	<b>191</b>

---

## **Chapter 13: Foundations**

<b>Foundation Defaults .....</b>	<b>194</b>
<b>Building a Foundation.....</b>	<b>194</b>
<b>Displaying Foundations.....</b>	<b>195</b>
<b>Editing Foundations .....</b>	<b>196</b>
<b>Deleting Foundations .....</b>	<b>197</b>
<b>Foundations and Rooms.....</b>	<b>197</b>
<b>Foundations and the Terrain .....</b>	<b>198</b>
<b>Fireplaces .....</b>	<b>199</b>
<b>Fireplace Specification Dialog.....</b>	<b>200</b>
<b>Library Fireplaces.....</b>	<b>202</b>
<b>Chimneys .....</b>	<b>203</b>

---

## **Chapter 14: Roofs**

<b>Roof Defaults .....</b>	<b>206</b>
<b>The Roof Tools.....</b>	<b>206</b>
<b>Automatic Roofs .....</b>	<b>207</b>
<b>Build Roof Dialog.....</b>	<b>207</b>
<b>Editing Roofs .....</b>	<b>209</b>
<b>Gable Over Door/Window .....</b>	<b>209</b>
<b>Skylights.....</b>	<b>210</b>
<b>Skylight Specification Dialog .....</b>	<b>211</b>
<b>Roof Pitches in Degrees .....</b>	<b>212</b>



---

## Chapter 15: Stairs and Landings

Stair Defaults .....	219
The Stair Tools .....	220
Anatomy of a Staircase .....	220
Drawing Stairs.....	221
Displaying Stairs and Landings .....	223
Editing Stairs.....	223
Merging Stair Sections .....	224
Landings .....	226
Maintaining Tread Depth .....	228
Starter Treads.....	229
Wrapped Stairs.....	230
Other Special Railings and Stairs .....	231
Creating a Stairwell.....	231
Rooms Below Staircases .....	233
Staircase Specification Dialog.....	234
Stair Landing Specification Dialog.....	238

---

## Chapter 16: Electrical

The Electrical Tools .....	242
Auto Place Outlets .....	243
Connect Electrical.....	244
Electrical Library Content .....	244
Displaying Electrical Objects.....	244
Editing Electrical Objects.....	245
Electrical Service Specification Dialog.....	246

---

## Chapter 17: Trim Tools

Trim and Molding Defaults.....	250
--------------------------------	-----

<b>Corner Boards .....</b>	<b>250</b>
<b>Corner Board Specification Dialog .....</b>	<b>251</b>
<b>Quoins .....</b>	<b>251</b>
<b>Quoin Specification Dialog .....</b>	<b>252</b>
<b>Editing Corner Boards and Quoins.....</b>	<b>252</b>
<b>Millwork .....</b>	<b>253</b>

---

## **Chapter 18: Cabinets**

<b>Cabinet Defaults .....</b>	<b>256</b>
<b>The Cabinet Tools.....</b>	<b>256</b>
<b>Cabinet Fillers.....</b>	<b>258</b>
<b>Placing Cabinets.....</b>	<b>259</b>
<b>Displaying Cabinets .....</b>	<b>260</b>
<b>Editing Cabinets .....</b>	<b>261</b>
<b>Editing Cabinet Styles.....</b>	<b>261</b>
<b>Special Cabinets.....</b>	<b>263</b>
<b>Cabinet Specification Dialog .....</b>	<b>265</b>
<b>Shelf/Partition Specification Dialog.....</b>	<b>270</b>

---

## **Chapter 19: Terrain**

<b>Terrain Perimeter.....</b>	<b>271</b>
<b>Terrain Feature Tools.....</b>	<b>272</b>
<b>Garden Bed Tools.....</b>	<b>273</b>
<b>Water Feature Tools .....</b>	<b>274</b>
<b>Terrain Objects in the Library.....</b>	<b>274</b>
<b>Displaying Terrain .....</b>	<b>274</b>
<b>Editing Terrain Objects .....</b>	<b>275</b>
<b>Terrain Specification Dialog .....</b>	<b>276</b>
<b>Terrain Feature Specification Dialog .....</b>	<b>277</b>
<b>Garden Bed Specification Dialog.....</b>	<b>281</b>

Terrain Path Specification Dialog.....	281
--	-----

---

## **Chapter 20: Sidewalks, Driveways and Parking Lots**

Road Tools .....	284
Displaying Road Objects.....	284
Editing Road Objects.....	285

---

## **Chapter 21: Other Objects**

General Shapes.....	287
Soffits.....	287
Special Applications for Soffits.....	288
Soffit Specification Dialog .....	290

---

## **Chapter 22: The Library**

The Library Browser .....	294
Searching the Library .....	297
Library Content .....	298
Downloading Library Content.....	299
Importing Library Catalogs .....	300
Adding Library Content.....	301
Organizing the Library.....	302
Exporting Library Catalogs.....	304
Placing Library Objects.....	305
Select Library Object Dialog.....	307
Displaying Library Objects .....	307
Editing Library Objects .....	308
Symbol Object Specification Dialogs .....	308

## Chapter 23: Materials

About Materials.....	312
Material Defaults.....	312
The Material Painter .....	313
Materials Panel .....	316
Select Material Dialog .....	317
Editing Materials.....	318
Creating Materials .....	319
Define Material Dialog.....	320
Select Color Dialog.....	322

---

## Chapter 24: Window and View Tools

View Tools.....	326
Zoom Tools .....	326
Undo Zoom.....	327
Fill Window.....	327
Panning the Display .....	327
Working in Multiple Views .....	328
Closing Views .....	330

---

## Chapter 25: 3D Views

OpenGL and Hardware.....	332
Backdrop Dialog .....	332
3D View Tools .....	333
Creating Camera Views.....	333
Creating Overviews .....	334
Elevation Views .....	335
Displaying 3D Views.....	336
Repositioning Cameras.....	338

Editing 3D Views .....	341
Cross Section Slider .....	343
Working in 3D .....	344
Printing 3D Views .....	346
Camera Specification Dialog .....	346

---

## Chapter 26: 3D Rendering

Rendering Tips .....	349
Lighting .....	351
Displaying Lights .....	351
Default Sun Light Specification Dialog .....	352
Rendering Techniques .....	353
Speeding up 3D View Generation .....	354

---

## Chapter 27: Dimensions

Dimension Unit Defaults .....	355
Dimension Defaults Dialog .....	355
The Dimension Tools .....	358
Displaying Dimension Lines .....	360
Editing Dimension Lines .....	361
Editing Extension Lines .....	362
Moving Objects Using Dimensions .....	364
Dimension Line Specification Dialog .....	365

---

## Chapter 28: Text

Fonts and Alphabets .....	367
The Text Tools .....	368
Creating Text .....	369
Displaying Text .....	369

<b>Rich Text Specification Dialog .....</b>	<b>369</b>
<b>Text Specification Dialog .....</b>	<b>372</b>
<b>Editing Text .....</b>	<b>374</b>
<b>Copying and Pasting Text.....</b>	<b>375</b>
<b>Text Arrows .....</b>	<b>376</b>
<b>Line/Polyline Specification Dialog .....</b>	<b>377</b>

---

## **Chapter 29: Project Planning**

<b>Space Planning .....</b>	<b>383</b>
<b>Room Box Specification Dialog .....</b>	<b>385</b>
<b>Plan Check .....</b>	<b>386</b>

---

## **Chapter 30: Pictures, Images, and Walkthroughs**

<b>Picture Files vs Pictures and Image Objects .....</b>	<b>390</b>
<b>Images .....</b>	<b>390</b>
<b>Displaying Images .....</b>	<b>391</b>
<b>Editing Images .....</b>	<b>392</b>
<b>Image Specification Dialog .....</b>	<b>392</b>
<b>Pictures .....</b>	<b>394</b>
<b>Picture File Box Specification Dialog .....</b>	<b>395</b>
<b>Metafiles .....</b>	<b>395</b>
<b>Metafile Box Specification Dialog .....</b>	<b>396</b>
<b>Displaying Pictures and Metafiles.....</b>	<b>397</b>
<b>Editing Pictures and Metafiles.....</b>	<b>397</b>
<b>Copy Region as Picture .....</b>	<b>398</b>
<b>3D Backdrops .....</b>	<b>398</b>
<b>Walkthroughs.....</b>	<b>400</b>

---

## **Chapter 31: Printing**

<b>Introduction to Printing .....</b>	<b>404</b>
<b>The Printing Tools .....</b>	<b>405</b>
<b>Drawing Sheet Setup Dialog .....</b>	<b>405</b>
<b>Print Preview .....</b>	<b>407</b>
<b>Printing to Scale.....</b>	<b>407</b>
<b>Printing Across Multiple Pages .....</b>	<b>408</b>
<b>Printing to a PDF File.....</b>	<b>409</b>
<b>Print View Dialog.....</b>	<b>409</b>
<b>Print Image Dialog .....</b>	<b>412</b>
<b>Print Model .....</b>	<b>413</b>

---

## **Chapter 32: Materials Lists**

<b>The Materials List.....</b>	<b>418</b>
<b>Creating an Accurate Materials List.....</b>	<b>418</b>
<b>Organizing Materials Lists .....</b>	<b>418</b>
<b>Materials List Display Options Dialog.....</b>	<b>419</b>
<b>Editing Materials Lists.....</b>	<b>420</b>
<b>Printing and Exporting the Materials List.....</b>	<b>421</b>
<b>Conditioned Area Totals .....</b>	<b>421</b>

---

## **Appendix A: Additional Resources**

<b>Reference Manual .....</b>	<b>423</b>
<b>User's Guide.....</b>	<b>423</b>
<b>Online Help Videos .....</b>	<b>424</b>
<b>Home Designer Web Site .....</b>	<b>424</b>
<b>Online Home Designer Samples Gallery .....</b>	<b>424</b>
<b>HomeTalk Online User Forum .....</b>	<b>424</b>
<b>Technical Support.....</b>	<b>425</b>

## **Appendix B: Technical Support Services**

<b>Reference and Training Resources .....</b>	<b>427</b>
<b>Troubleshooting Common Technical Issues .....</b>	<b>428</b>
<b>Troubleshooting Printing Problems .....</b>	<b>428</b>
<b>Error Messages.....</b>	<b>430</b>
<b>Contacting Technical Support.....</b>	<b>431</b>
<b>Program Paths Dialog .....</b>	<b>432</b>



# Program Overview

Home Designer Essentials is designed to help home enthusiasts visualize, develop and share their design ideas. Home Designer Essentials uses parametric design technology, which means that as you draw, a 3D model is created and is updated as you make changes. You can tile a floor plan view next to a 3D view and watch one update automatically as you draw in the other.

## Chapter Contents

- Startup Options
- The Home Designer Essentials Environment
- Using the Mouse
- View and Side Windows
- Toolbars and Hotkeys
- Menus
- Dialogs
- The Status Bar
- Message Boxes
- Preferences and Default Settings
- Drawing a Plan
- Viewing Your Plan
- Getting Help
- About Home Designer
- Home Designer Trial Software

## Startup Options



When Home Designer Essentials opens, the **Startup Options** dialog displays, allowing you to choose how you want to begin working in the program or access useful resources.

The **Startup Options** dialog can be opened at any time by selecting **File> Startup**

**Options**

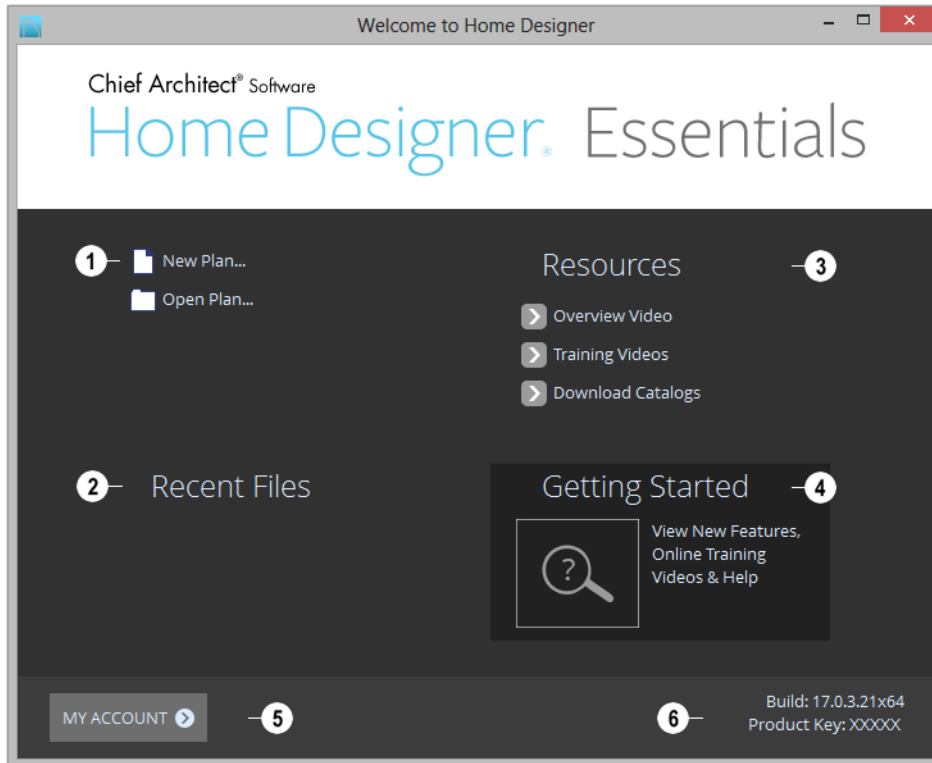

- 1 Select a **File** command to open a .plan file.
- 2 Click **New Plan** to open a new, blank plan. See “Creating a New Plan” on page 38.
- 3 Choose **Open Plan** to work on an existing plan file. See “Opening and Importing Files” on page 44.
- 4 **Recent Files** lists the full pathnames of the most recently opened files. Click on a name to open the file.



Move your mouse pointer over a name to see the file's full pathname.

- 3 A selection of useful online **Resources** is available here. Select one to launch your default internet browser to a page on our web site, [www.HomeDesignerSoftware.com](http://www.HomeDesignerSoftware.com).
  - Select **Overview Video** to watch a browsable collection of videos outlining the software's features and uses.
  - Select **Training Videos** to access a searchable collection of videos focused on specific topics.
  - Select **Download Catalogs** to visit our 3D Library of downloadable bonus and manufacturer library catalogs. See "Library Content" on page 298.

- 4 Click **Getting Started** to launch your default internet browser to the Getting Started page on our web site. There, you will find links to a variety of online resources to help you begin using the program.
- 5 Click **My Account** to launch your default internet browser to the Log In page on our web site.
- 6 Your software version's **Build** number and the first five characters of your **Product Key** display here for reference.

To prevent the **Startup Options** dialog from displaying when you launch Home Designer Essentials, uncheck **Show Options on Startup** in the **Preferences** dialog. See "General Panel" on page 56.

---

## The Home Designer Essentials Environment

### Object-Based Design

Home Designer Essentials's parametric, object-based design technology means you place and edit objects, rather than work with the many individual lines or surfaces used to represent them.

You can quickly select and edit the location, size, shape, style and other properties of objects as well as change the materials applied to their surfaces.

Use Home Designer Essentials's editing capabilities to make the objects you place in a plan match the objects they represent in real life. For example, you can set up your windows and doors to match those available from your supplier.

### 3D Drafting

In Home Designer Essentials, the entire drawing area is laid out on a Cartesian grid, a three dimensional coordinate system described using the X, Y, and Z axes. The current position of your mouse pointer displays in the Status Bar at the bottom of the program window.

Architectural objects take up space in all three dimensions and their height, width and depth can be specified in Imperial or metric units. In addition, the location of objects can be precisely defined using coordinates, again specified in Imperial or metric units.

CAD objects such as lines and arcs take up space in two dimensions in the current view.

Their dimensions can also be specified in Imperial or metric units and their locations precisely defined using coordinates.

### Easy Access to Tools

You can access Home Designer Essentials’s features in various ways using the mouse and keyboard.

- Menus provide access to most tools.

- Convenient toolbar buttons allow fast access to tools and let you customize the interface.
- Keyboard shortcuts are available for most tools.
- Contextual menus display with a right-click of the mouse.
- The Status Bar at the bottom of the screen provides tool descriptions and other information about the current task.

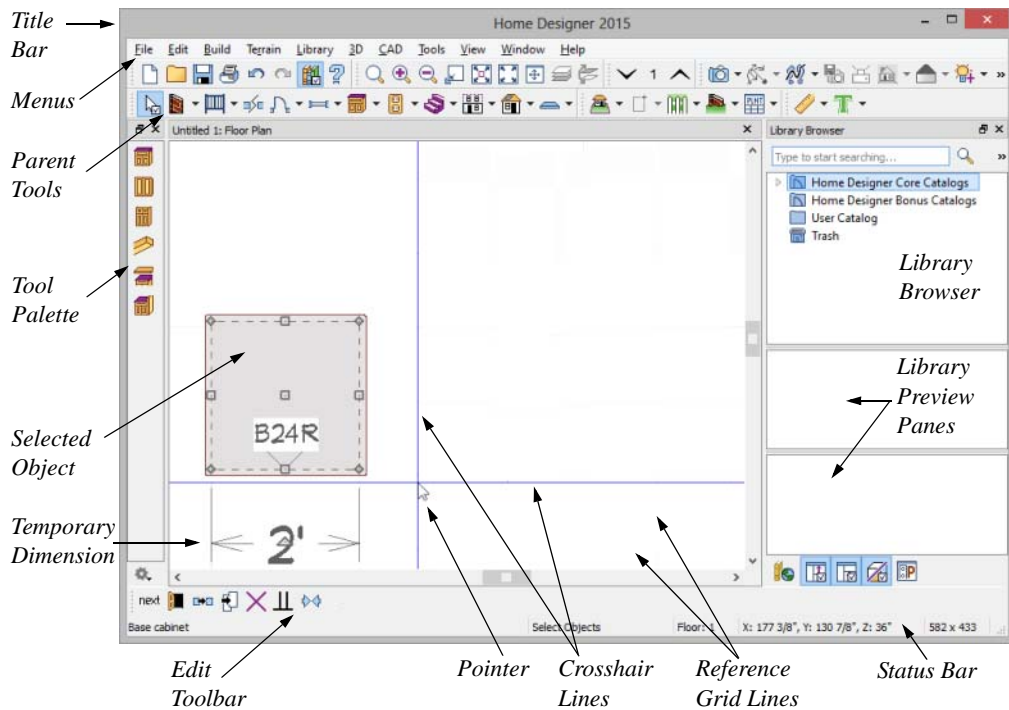

### Interface Toggles

A number of useful drawing and editing behaviors, as well as the display of important elements in the interface, can be easily enabled and disabled using the menus. For example:

- Object Snaps, Angle Snaps, and Grid Snaps can be toggled on or off as needed. I See “Snap Behaviors” on page 72.
- Display Elements like Print Preview, Show Line Weights, and the Reference

Display can be turned on when needed and then toggled off.

When a setting is turned on, its icon in the menu will display a small checkmark at its lower right corner and have a border around it in.

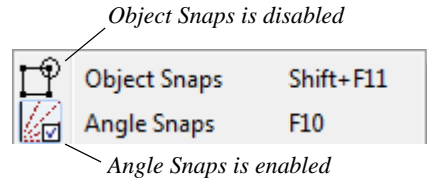

Many of these interface elements are global Preferences while others are file-specific default settings. See “Default Settings vs Preferences” on page 50.

## Using the Mouse

Many objects, such as doors and cabinets, are created by clicking the left mouse button. Others, such as walls, stairs and dimension lines, are created by dragging the pointer from one end of the object to the other.



The **left button** is the primary button used in Home Designer Essentials. Unless specified otherwise, Home Designer

Essentials documentation refers to the left mouse button.

Note: If you are left-handed and have re-programmed your mouse, reverse the instructions for left and right buttons in this manual.



The **Right button** has several uses. Right-click to select any object.

If, for example, the **Straight Exterior Wall**  tool is active, the left mouse button allows you to select only walls. You can select other object types such as cabinets with the right mouse button.

You can also use the right mouse button to open a context sensitive menu with additional editing commands.



The **Middle button** can be used to pan in floor plan view. To close a tabbed view window, click on its tab using the middle mouse button. You can also program it to work as a double-click.

If your mouse does not have a middle mouse button, in the Mac version of Home Designer Essentials you can use the left button and the Command key to achieve the same results.



The **Mouse Wheel** can be used to zoom in and out in most view types. See “Zoom Tools” on page 326.

## Using a Trackpad

In addition to the standard trackpad gestures on your system, in Home Designer Essentials you can pinch to zoom.

In OS X 10.10 (Yosemite), use the click-hold gesture to pan; in 10.9 (Mavericks) and prior,

click-hold and two finger panning are supported. Panning is not supported in the Windows version of the software, however.

## Edit Handles

When you select an object, its edit handles display.

When you pass the mouse over an edit handle, information about what the handle does displays in the Status Bar and the pointer changes to show how you can use that handle.

- A two-headed arrow indicates that the object, corner or edge can be moved in the direction of the arrows.
- A four-headed arrow indicates that the selected object or edge may be moved in multiple directions.
- A circular arrow indicates that the selected object can be rotated.

Resize handles display along the edges of the object are used to change the size. See “Resizing Objects” on page 99.



The Move handle at the object’s center lets you move the object. See “Moving Objects” on page 96.

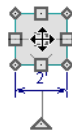

The triangular Rotate handle lets you rotate the object. See “Rotating Objects” on page 101.





You can cancel any edit handle operation before it is completed by pressing the Esc key on your keyboard or by pressing any two mouse buttons at the same time.

The edit handles that display depend on the type of object selected, the current view, and how far you are zoomed out.



Edit handles do not resize as you zoom in or out. If you are zoomed out far enough, some edit handles may be hidden so that they do not stack over one another. As you zoom in, these handles become visible again.

## Mouse Pointer Icons

The appearance of the mouse pointer in Home Designer Essentials will vary, depending on which tool is active. For

example, when the **Select Objects**  tool is active, it will look like a white arrow, and when a **Cabinet Tool**  is active, it will look like a base cabinet with a small cross.

In addition, one or more additional icons may follow the mouse pointer if Angle Snaps is not in use or if a problematic condition exists in the file:

Icon	Setting
	Angle Snaps
	Fix Wall Connections

---

## View and Side Windows

Home Designer Essentials's main program window has a number of important features that let you interact with the program, such as toolbars and menus. It also features two different kinds of windows: view windows and side windows.

### View Windows

View windows are sometimes referred to as “the drawing area” because most of them are windows in which you can draw or place architectural and/or CAD objects. There are a number of different types of view windows in Home Designer Essentials:

- Floor plan view
- Camera views and overviews
- Elevation views
- Materials Lists

View windows can be navigated by panning and zooming; and, they have scroll bars on the right side and on the bottom. You can turn off the display of the scroll bars by selecting **View > Scrollbars** . See “View Tools” on page 326.

Although only one view window can be active at any given time, there is no limit to the number of view windows that can be open. View windows can be tiled or tabbed, and you can navigate between them in a number of different ways. See “Window and View Tools” on page 325.

You can also tear a view window out of the main program window. This creates a second, separate program window complete with toolbars and menus. Individual view

windows can be torn out and transferred between program windows.

### Side Windows

Side windows provide access to a variety of tools and content that helps you add detail your drawings.

Side windows are so-named because they are typically docked to either the left or right side of the program window - although, they can also be docked to the top or bottom, or undocked entirely. There are several different types of side window:

- Child Tool Palette
- The Library Browser

Each of these side windows can be opened via the **View** menu or by clicking the toolbar button associated with it. Similarly, each can be closed by clicking the **Close** button in its title bar or tab, via the **View** menu, or by clicking its toolbar button. See “View Tools” on page 326.

To undock a side window, either drag its title bar out into the drawing area or click the Undock button on its title bar. To dock a side window, drag its title bar to any side of the program window. You can also double-click on its title bar to return it to its last docked location.

Two or more side windows can be docked together to form a shared side window, and can be tiled and/or tabbed within that shared window. To create a shared side window, begin by docking a side window to a side of the main program window, then:

- To create tabbed side windows, drag a second side window over the first. When the docked window becomes highlighted, release the mouse button.
- To create tiled side windows, drag a second side window over the first. When the docked window becomes highlighted, slowly drag the mouse towards one of its

sides. When a highlighted space is created along that side, release the mouse button.

You can choose to disable **Side Window Drag Docking** in the **Preferences** dialog, and you can also enable **Top/Bottom Docking**. See “Appearance Panel” on page 54.

---

## Toolbars and Hotkeys

Using the toolbar buttons is the fastest, easiest way to access many program features. If a tool is active, a small checkmark will display at the lower left of its button icon. When you pass the pointer over a toolbar button, a “tool tip” displays the name of the tool and a more detailed description displays in the Status Bar at the bottom of the program window. When you see one of these tool tips, press the F1 key to get more information about that item. See “Getting Help” on page 32.

Home Designer Essentials’s tools are organized into families of related tools which can be accessed using either of two styles of toolbar interface: the Child Tool Palette or Drop Down tools. You can select the interface that you prefer in the **Preferences** dialog. See “Appearance Panel” on page 54.

### The Edit Toolbar

When you select an object, the edit toolbar appears. By default, it is located at the bottom of the program window, just above

the Status Bar. The buttons on the edit toolbar can be used to edit the selected object(s). Which buttons display depends on the type of object selected, the current view, and how you selected the object.

The edit toolbar buttons are the same as the options in the contextual menu when you right-click on an object. See “Contextual Menus” on page 25.

### Hotkeys

Many commands can be invoked from the keyboard. Press Alt on your keyboard and press the underlined letter in a menu name to access that menu, as well as items in the menus and submenus.

Other keys or key combinations will invoke a variety of program commands. If a Home Designer Essentials menu item has a keyboard shortcut, or hotkey, associated with it, that hotkey will display to the right of its name in the menu.



## Menus

Home Designer Essentials uses a standard Windows menu format. The menus are located below the title bar in the program window and can be used to access nearly all tools in the program. Click on a menu name to expand it, then click on a menu item to either activate that tool or access the item’s submenu. Items with a submenu have an arrow to the right of the name.

Menu items with an icon to their left have a toolbar button associated with them.

The menus can be accessed using the keyboard. Press the Alt key once to enable this functionality - one letter in each menu will become underlined. Press the key associated with one of these underlined letters to expand its menu - one letter in each menu item’s name will be underlined. Press the key associated with one of these letters to activate that tool or access the item’s submenu. Press the Esc key to undo your last selection, or click with the mouse to exit out of this functionality.

Many tools in Home Designer Essentials also have hotkeys associated with them. If a menu item has a hotkey, it will display to the right of the item’s name. See “Hotkeys” on page 65.

<u>E</u> dit	<u>B</u> uild	<u>T</u> errain	<u>L</u> ibrary	<u>3</u> D	<u>C</u> AD
↶	Undo			Ctrl+Z	
↷	Redo			Ctrl+Y	

*Edit menu items with button icons to the left and hotkeys to the right*

In the Home Designer Essentials documentation, menu paths are written in this format: **Build> Window> Box**

**Window** .

### Contextual Menus

Contextual menus are context-sensitive menus that display tools relevant to a selected object or view. To open a contextual menu, right-click on an object, in an empty space in a view window, or in a text field in a dialog box.

The options in an object’s contextual menu are usually the same as those on an object’s Edit toolbar. See “The Edit Toolbar” on page 24.

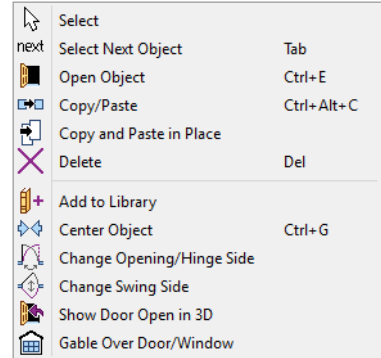

Contextual menus can be enabled or disabled in the **Preferences** dialog. When contextual menus are disabled, right-clicks perform generic object selection, much like when the

**Select Objects**  tool is active. See “Appearance Panel” on page 54.

---

## Dialogs

Default and preference settings, object specifications, display settings, and many other functions are accessed through dialog boxes.



Many dialogs have multiple panels, which are listed in a tree list on the left side of the dialog. Click on a panel name in the list to make it active. In Windows, panels can also be navigated using the keyboard. Press:

- Ctrl + Tab or Ctrl + F6 to navigate forward;
- Ctrl + Shift + Tab or Ctrl + Shift + F6 to navigate backward.

When a panel name is active, you can also navigate the tree list using the Up and Down arrow keys.

By default, dialogs always open to the first panel in the list; if you prefer, you can choose to **Open Dialogs to the Last Panel Visited**. See “General Panel” on page 56,

Dialog panels and settings can be accessed using the mouse. You can also navigate the settings on a given dialog panel using the keyboard. For example:

- Line items in tree lists can be browsed using the arrow keys. Up and Down navigate the list, while Left and Right expand and contract categories.
- Press the Tab key to shift focus from the tree list to the first setting on the selected panel.
- Press the Tab key to shift focus from one setting to the next, or Shift + Tab to go in the reverse direction.
- A checkbox can be checked or cleared by pressing the Spacebar or the + or - keys, respectively, while it is in focus.
- Columns of radio buttons can be navigated using the Up and Down arrow keys; rows can be navigated using the Left and Right arrows. Select a radio button by pressing the Spacebar while it is in focus.
- Settings in list boxes can be navigated using the Up and Down arrow keys. When a checkbox is in focus, it can be checked or cleared by pressing the Spacebar.
- Drop-down lists can be browsed using the Up and Down arrow keys. When the mouse pointer is directly over the drop-down, the mouse scroll wheel can also be used; on a Mac, the list must also be expanded. In Windows only, you can press Tab to select the highlighted item in the list and proceed to the next setting.
- Settings with spin control arrows  can be adjusted by typing in the text field or using the Up and Down arrow keys. When the mouse pointer is directly over the setting, the mouse scroll wheel can also be used.
- Slider bars  can be adjusted by typing in the text field or using the Left and Right arrow keys. When the mouse pointer is directly over the slider bar, the mouse scroll wheel can also be used.
- Line items in tables can be group selected using the Ctrl or Shift keys, or by pressing Ctrl+A.

- Press Enter on your keyboard to close most dialogs and apply your changes.

Note: Keyboard navigation in dialogs may vary somewhat depending on your computer platform.

In the Mac version of the software, Dictation is supported in dialogs. Select **Edit> Start Dictation**, then open a dialog. Say the word “Numeral” before a number to enter it as a numeric value or immediately follow a number with a unit such as “foot” to enter it as a measurement.

The units of measurement used in dialogs are determined by your choice of template files. See “Creating a New Plan” on page 38.

The number format used in dialogs are set based on your operating system’s defaults.

## Dialog Size and Position

Dialog boxes can be both moved and resized to suit your needs. By default, the program will remember both the position and size that you specify for a dialog and use it the next time you open it. You can specify whether the program does this always, per session, or never in the **Preferences** dialog. You can also reset the default sizes and positions. See “Reset Options Panel” on page 60.

- To move a dialog, position your mouse pointer within its title bar and then simply click and drag.
- To resize a dialog, position your mouse pointer on any edge or corner and then click and drag outward or inward. If you drag an edge, only that edge will move; if you drag a corner, the two adjacent edges will move.

When a dialog is resized, some elements within it may resize in response: for example, some list boxes and text fields. Some elements within a dialog box can also be resized independently. See “Dialog Panel Splitters” on page 28.

Note that all dialogs have a minimum size limitation but no maximum size. If a dialog opens on a monitor with resolution too low to display its full extents, it will have vertical and/or horizontal scroll bars.

Note: Some of the dialog box images in the software documentation have been resized smaller than their actual minimum size.

## Specification Dialogs



Each object in Home Designer Essentials has a unique specification dialog where you can enter size, style and other information specific to the selected object. To access it, select the object and click the **Open Object** edit button. You can also double-click on an object with the **Select Objects**  tool active to open its specification dialog. See “Selecting Objects” on page 80.

Most objects also have a defaults dialog that lets you specify the initial values in the specification dialog.

## Dialog Preview Panes

Many specification dialogs have a preview pane that shows how changes affect the selected object. This preview updates when you click in a different field or press the **Tab** key on your keyboard.

When you click in the preview pane, your mouse pointer changes to a four-headed arrow and you can rotate around the object as well as zoom in and out using the mouse scroll wheel. Some objects, notably walls, doors, and windows, have Interior and Exterior labels to indicate which side is visible in the preview. Click the **Fill**

**Window**  button above the preview pane to zoom in or out so that the object fills the extents of the pane, maintaining the current rotation.

A selection of Rendering Techniques can be applied to the preview in most dialogs: Standard, and Glass House. See “Rendering Techniques” on page 353. Click the

**Color**  button to turn color in the preview off or on. Some objects have additional tools that affect object previews. For example, the

**Cabinet Specification** dialogs have a **Select Cabinet Face Item**  button. Object specific tools like this are discussed in the documentation for that object type.

## Dialog Panel Splitters

Many dialog panels are divided into up to three sections: a list of panels on the left, an object preview on the right, and a central area where settings are located. The vertical splitters separating these sections each have a pale, dotted handle.

To resize the panel list or preview, as well as the area in the middle, move your mouse pointer over the vertical division line: when the splitter cursor  can be seen, click and drag to the left or right.

---

## The Status Bar

The Status Bar at the bottom of the main program window displays information about the current state of the program.

This information depends on a variety of conditions such as the type of object selected, and the current position of the pointer. The information may include the following:

- The type of object currently selected or the total number of group-selected objects.
- A description of the edit handle that the pointer is over.

- A brief description of the toolbar button or menu item highlighted by the mouse.
- The name of the active tool.
- The length and/or angle of an object as it is being drawn.
- The layer that the selected object is on.
- Basic information about a selected library object, folder, or catalog.
- The current floor.
- The size of the active window in pixels.

## Message Boxes

As you work in Home Designer Essentials, the program will occasionally prompt you to examine your settings, alert you if you command it to do something that could potentially cause a problem, or notify you if it encounters a problem that needs your attention.

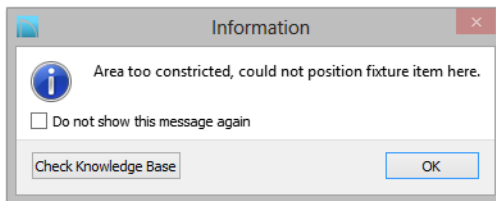

Situations where such message boxes may display include:

- Closing a file without saving;
- A file referenced outside the program, such as an image or texture, is missing;

- Creating an object in a space too small to contain it.

As with dialog boxes, you can access the options in a message box using the mouse or navigate them using the keyboard.

A few messages have a **Send Report** button. Click this button to send details regarding the issue that prompted the message to Chief Architect via the internet.

Some message boxes include a “Remember my choice” or a “Do not show this again” checkbox. Check this box to prevent messages of this specific type from displaying in the future. When this box is checked, some options in the message box may become inactive.

To allow all message boxes to display again, click the **Reset Message Boxes** button in the **Preferences** dialog. See “Reset Options Panel” on page 60.

## Preferences and Default Settings

Preferences and default settings control many aspects of the user interface and tool behavior in Home Designer Essentials. You can use these settings to customize the program to suit your personal work style.

For more information about defaults and preferences, see “Preferences and Default Settings” on page 49.

### Preferences

Preference settings let you change program behavior to suit your workflow. For example, you can:

- Turn certain display elements on or off.
- Choose background and editing feedback colors.
- Set rendering specifications to maximize efficiency and quality.

Preference settings are global, affecting all plan files.

## Defaults

Most objects in Home Designer Essentials derive their initial properties from their respective default dialogs.

For example, a newly placed **Window**  gets its initial values from the **Window Defaults** dialog and a newly placed **Hinged**

**Door**  gets its initial values from the **Door Defaults** dialog.

Once an object is placed in a plan, its initial properties can be overridden, but setting up your defaults before you begin drawing can

save you considerable time as you build a model in the program.

Default settings, unlike Preferences, are file specific.

## Dynamic Defaults

Most default settings are static: if you change one, any objects of that type in the current file will not be affected. A few defaults, however, are dynamic: they are tied to existing objects in the drawing and if you change the default, those objects may be affected. See “Dynamic Defaults” on page 51.

---

## Drawing a Plan

When you draw a plan in Home Designer Essentials, you are placing 3D objects that represent building components. Home Designer Essentials comes with predefined default settings so you can start drawing plans immediately. You should review these default settings to be sure they match your drawing and building methods. See “Preferences and Default Settings” on page 49.

### Set the Defaults

1. Specify the defaults for walls.
2. Set material defaults for roof, walls, and rooms.
3. Set style defaults for doors, windows, cabinets and other objects.

### Draw the Floors

1. While the size of the drawing area in Home Designer Essentials is limited only by the resources on your computer, it is best to begin your drawing near the origin, 0,0,0. See “3D Drafting” on page 19.
2. Draw the exterior walls on Floor 1. See “Drawing Walls” on page 114.
3. Adjust the perimeter shape and size as required. See “Using the Edit Handles” on page 118.
4. Place any first floor bearing walls.
5. Define types for special rooms such as garages and decks in the plan. See “Room Types” on page 137.
6. Place perimeter doors and windows. See “Doors” on page 151 and “Windows” on page 167.

7. Build additional floors. See “Adding Floors” on page 187.
8. Specify the default ceiling height for each floor as soon as it is created. See “Floor Defaults Dialog” on page 186.
9. Adjust the perimeter shape of additional floors as needed. See “Editing Walls” on page 118.
10. Align edited or moved walls with those above or below where appropriate. See “Aligning Walls” on page 121.

### Entering Dimensions

When using Imperial units, enter distances as inches or feet and inches, in fractional or decimal form. Millimeters are the default unit for all metric distances. See “Dimensions” on page 355.

- To enter feet, include the ( ' ) marker or the program assumes inches.
- In most cases, the program allows precision to 1/16th of an inch. Fractions with denominators 2, 4, 8 and 16 are allowed.
- The program usually converts decimals to fractions.

### Build the Foundation

1. Derive the foundation plan from the first floor. See “Building a Foundation” on page 194.
2. Adjust the foundation perimeter shape as needed.
3. Place interior foundation walls as needed for the first floor bearing walls.
4. Place any other foundation walls required.
5. **Align with Above** as needed. See “Aligning Walls” on page 121.

### Add Structure and Details

1. Build non-structural interior walls. Begin on floor one and work up in multiple story structures.
2. Add walls where needed to create features such as chimney chases, plumbing walls, or Open Below areas.
3. Finish the relevant interior structure including interior doors, doorways, cabinets, fixtures, and fireplaces.
4. Build the terrain and landscaping. See “Terrain” on page 271.

---

## Viewing Your Plan

You can see your model in a variety of different 2D and 3D views. You can display more than one view at a time; and in any view, you can pan or zoom in or out. See “Window and View Tools” on page 325.

Floor plan view is a 2D view of the model and is most commonly used for drawing and

editing. In floor plan view, each floor displays separately and you can only edit one floor at a time; however, you have extensive control over which objects display at any given time, can easily switch between floors, and can also display items on a second floor for reference. See “Multiple Floors” on page 185.

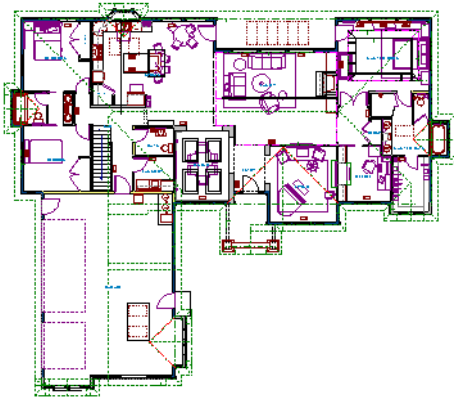

You can create interior and exterior 3D views of your model from any perspective. As in floor plan view, you can select and edit many objects in 3D views and control which objects are visible. See “3D Views” on page 331.



You can also create **Doll House Views** that show only the current floor plus any floors beneath it. Ceilings on the current floor are omitted so you can see the interior, visualize the relationships between spaces, and plan traffic flow.



**Framing Overviews** display framing in 3D. You can customize 3D views to serve special purposes such as this.

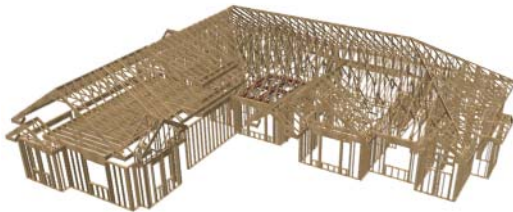

All views can be exported as a graphic image. See “To export a picture” on page 394.

---

## Getting Help



There are many forms of help available in Home Designer Essentials including: Tool Tips, the Status Bar, and the online Help menu.

All these forms of help assume you have a basic working knowledge of your operating system, including how to use a mouse, open, close and save files, copy, paste, and right-click to access contextual menus. Help also

assumes you are familiar with basic computer terminology.

More information is available in the product documentation in electronic format and on Home Designer’s official web site, [www.HomeDesignerSoftware.com](http://www.HomeDesignerSoftware.com).

See “Additional Resources” on page 423.



## Tool Tips

When you move the pointer over a toolbar button or menu item, a **Tool Tip** displays, offering a brief description of the tool. More information displays in the Status Bar at the bottom of the window.

## Contextual Help

 Online **Help** is a searchable menu that provides information about all of the tools in Home Designer Essentials. Select **Help> Launch Help** to open the program's Help and explore the table of contents, browse the Index, or Search for keywords.

The Help can also be used to provide instant information about toolbar buttons, menu items, and objects in your plan.

- When you move the cursor over a toolbar button or menu item, a brief summary of that tool displays in the Status Bar. Press the F1 key to open online Help to a page with more information about the tool.
- When an object is selected, edit handles display. Place the cursor over an edit handle and press **F1** to open online Help to a page with information about that handle.
- Press the **Help** button in any dialog box to open online Help to a page describing the options in that dialog.

Chief Architect strives to make our documentation as helpful as possible for all of our customers. Please send any questions, comments, or feedback to [documentation@chiefarchitect.com](mailto:documentation@chiefarchitect.com).

---

## About Home Designer

Select **Help> About Home Designer Essentials** in Windows<sup>®</sup> or **Home Designer> About Home Designer** in Mac OS X<sup>®</sup> to view information about your

software license, the program's version number, and its release date.

Contact information for Chief Architect, Inc. is available on the **More Information** panel.

---

## Product Upgrade Options

Select **Help> Product Upgrade Options** to launch your default web browser to the Home Designer web page,

[www.homedesignersoftware.com](http://www.homedesignersoftware.com), where you can learn about options for upgrading your software license.

---

## Home Designer Trial Software



Free Trial versions of some Home Designer programs are available for download at [www.HomeDesignerSoftware.com](http://www.HomeDesignerSoftware.com).

The Trial software offers the same functionality as a purchased license with a few limitations:

- File Saving
- Printing
- File Exporting
- Recording of Walkthroughs
- Printing or Exporting of Materials Lists
- Library Browser restrictions

## Converting the Trial Version

An installation of the Home Designer Essentials Trial software can be converted into a full working version of the program at any time by purchasing a software license. There are several ways to begin this process in the Trial:

- Click the **Purchase Full Version Now** button in any Trial Restriction message box.
- Select **Help> Purchase Home Designer Essentials** .
- Select **File> Startup Options**  and then click the **Purchase Full Version Now** button.

Once you have purchased a license, you can activate it while the Trial software is running.

### *To activate the full version*

1. Select **Help> Activate Full Version**.
2. In the **Product Activation** dialog, type or paste the **Product Key** associated with your software license.
3. Click the **Activate Full Version** button.

# File Management

Home Designer Essentials saves the complete 3D model of a structure and surrounding terrain as well as any text and dimensions associated with the model in **.plan** files.

All commands related to opening, saving and closing plans are located in the File menu. You can also open plans from the **Startup Options** dialog. See “Startup Options” on page 18.

Just as with files created in other software applications, you should back up your plan files externally on a regular basis to avoid accidental loss of work.

## Chapter Contents

- Compatibility with Other Programs
- Organizing Your Files
- Home Designer Essentials Data
- Creating a New Plan
- Saving, Exporting, and Backing Up Files
- Thumbnail Images
- Auto Archive
- Undo Files
- Opening and Importing Files
- Backup Entire Plan
- Closing Views and Files
- Exiting Home Designer Essentials

---

## Compatibility with Other Programs

Plans produced in the following programs can all be read by Home Designer Essentials 2016.

- Chief Architect® X1 through X6 (limited editability if enabled)
- Chief Architect® 5.0 through 10.08 (read only)
- 3D Home Architect® 3.0 and 4.0
- Chief Architect® Home Edition 5.0
- All Better Homes and Gardens Home Designer® products, Interior Designer, and Landscaping and Deck Designer, Versions 6 through 8.
- All Chief Architect Home Designer® products, Interior Designer, and Landscaping and Deck Designer, Versions 9 through 2015.
- Trading Spaces® Design Companion™

Note: 3D Home Architect 5.0 was not developed by Chief Architect, Inc. Plans written using 3D Home Architect 5.0 or later cannot be read by Home Designer Essentials software.

Files that have been opened and saved in Home Designer Essentials 2016 cannot be read by any of the program versions listed above. To continue to read files in the program in which they were created, be sure to create copies of your files before opening them in Home Designer Essentials 2016.

Plans produced in the Windows® version of Home Designer Essentials 2016 can be read in the Mac® version, and vice versa.



### Opening Chief Architect Plans in Home Designer Programs

Plans created in Chief Architect Versions 5 through X6 and Home Designer Pro Versions 6 through 2015 can be opened in the latest Home Designer programs for viewing and annotating, but not for general editing or drawing of architectural objects.

Plans created in Chief Architect, build 11.4 and later, and Home Designer Pro 2015 can be set to allow limited editability in other Home Designer programs. When this permission is enabled, a Home Designer user can use all of their program's drawing tools and can edit objects in the plan that those tools can create. If an object cannot be created in the Home Designer program, however, it will not be editable.

In addition, Chief Architect and Home Designer Pro have the ability to lock layers. Objects cannot be drawn on locked layers; objects on locked layers cannot be selected; and locked layers cannot be unlocked in the other Home Designer programs. See "Layers" on page 67.

Occasionally, when a file created in another version of the software and is opened in Home Designer Essentials, tools that are otherwise not available may be used. For example:

- The **Explode Architectural Block**  edit button is available for a selected Architectural Block, which is a blocked group of fixtures and/or furnishings. Click the button to unblock the objects so that they can be edited individually.
- The **Open View**  edit button is available for a selected saved camera view. Click this button to open the view. You can also double-click on the camera symbol to open the view.

---

## Organizing Your Files

You should keep your plan files separate from the support files needed to run Home Designer Essentials. To keep files organized, you may find it helpful to create a new folder for each project.

Home Designer Essentials files may use imported images, textures and other custom content saved in their own external data files. Consider storing copies of all external files in the same folder as the plan files that use them so that they are easily found.

Here is one way to organize your files:

- Create a folder in your Documents directory called “Home Designer Essentials Plans” or another name you prefer. See your operating system’s Help to learn how to create folders.

- Inside this folder, make a new folder for each project. Save all the files for that project inside this folder, including plan files and referenced external files. See “Saving, Exporting, and Backing Up Files” on page 39.

Bear in mind, though, that path names exceeding 260 characters cannot be opened by Home Designer Essentials. As a result, it is a good idea to limit the number of embedded folders you use in your file organization method.

Once you understand the file management of Home Designer Essentials, you can decide on a naming convention that suits your needs.

---

## Home Designer Essentials Data

When Home Designer Essentials 2016 is installed, the program automatically creates a folder in the user Documents directory called **Home Designer Essentials 2016 Data**. This folder contains important user-specific information saved in the following folders and files and should not be moved, renamed or deleted:

- **Archives** - A folder of automatically archived plan files. See “Auto Archive” on page 43.
- **Backdrops** - A folder of custom backdrop images. See “3D Backdrops” on page 337.
- **Images** - A folder of custom images. See “Adding Materials and Images” on page 301.

- **Database Libraries** - A folder of user library data. See “Library Content” on page 298.
- **Scripts** - A folder for custom Ruby scripts associated with Chief Architect plans.
- **Templates** - A folder of plan template files. See “Creating a New Plan” on page 38.
- **Textures** - A folder where you can save image files used to create custom material textures. See “Creating Materials” on page 319.
- **Toolbars** - A folder of toolbar files. See “Toolbar Arrangement” on page 63.



If the Home Designer Essentials 2016 Data folder is renamed, moved or deleted, the program will automatically replace it using default information from the Home Designer Essentials installation folder. When this occurs, customized user settings and custom user library content will not be available.

Because the Home Designer Essentials 2016 Data contains custom user data, it is not deleted when the program is uninstalled. See “Uninstalling Home Designer Essentials” on page 17 of the User’s Guide.

---

## Creating a New Plan



To open the **Create New Plan** dialog, select **File> New Plan**.

You can also choose **New Plan** in the **Startup Options** dialog. See “Startup Options” on page 18.

## Template Plans



When you select **File> New Plan** in Home Designer Essentials, the **Create New Plan** dialog opens, letting you select a template for your new plan. The resulting new plan uses either metric or Imperial units of measurement and predefined default settings, layer settings, wall definitions, and page setup information.

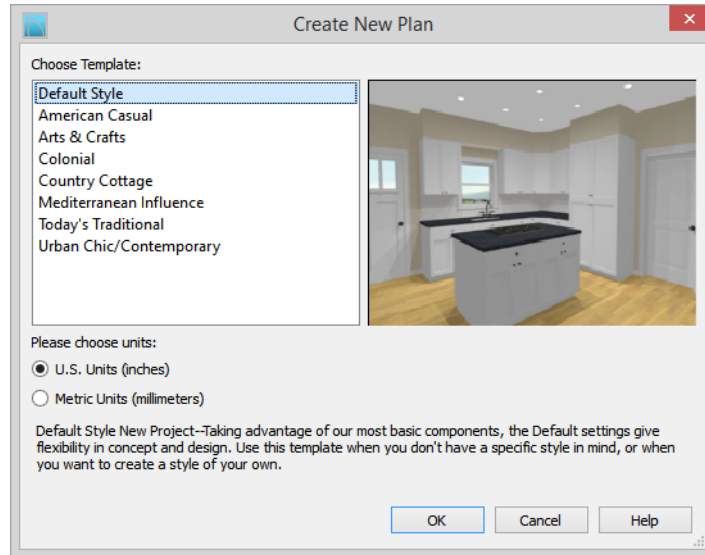

Home Designer Essentials includes a selection of plan templates, each with different default settings that allow you to begin working in a particular plan style quickly. See “Default Settings vs Preferences” on page 50.

Select a style template from the scrollable list. If you are uncertain as to the right style for your plan, choose Default, as you cannot

change the plan style template once a plan has been created.

Select either **U.S. Units** or **Metric Units** of measurement, and click **OK**. The floor plan view window opens, ready for you to begin drawing.

New, blank plans are called **Untitled.plan**. Unless these files are named and saved, they will be lost when closed.

---

## Saving, Exporting, and Backing Up Files

Saving, exporting, and backing up your files are three separate tasks that accomplish different things:

- Saving a plan file retains your work so that it can be later opened in Home Designer Essentials.
- Exporting a file allows you to save certain kinds of data in a format that can be used

by a program other than Home Designer Essentials.

- Backing up your files involves taking steps to make sure that your valuable data is protected and available when needed.

Whether you are saving, exporting, or backing up your data, it is important that you select a location on your computer for the

files you create, and also specify a short, meaningful name that you will be able to identify in the future.

### *To save an untitled plan file*

1. Select **File> Save**  to open the **Save File** dialog.
2. Specify a location on your computer where you would like to save the file. See “Organizing Your Files” on page 37.
3. In the **File name** text field, type a name for the file.
4. Home Designer Essentials automatically assigns the **File of type** and file extension **.plan**.
5. When both the Save in location and File name are correct, click **Save**.





Although the program warns you if you try to exit without saving, you should get in the habit of saving plan files before exiting the program.



## Saving Plan Files







When you first save a new, untitled file, you must select a

location for it on your computer and give it a name. There are two options for saving plan files: **File> Save** and **File> Save As**.

Both **Save**  and **Save As**  can be used to save your plan files; however, they accomplish this in two different ways.

- **File> Save**  saves the current state of your plan file without changing its name and should normally be used for saving your work.
- **File> Save As**  opens the **Save File** dialog, allowing you to save the plan file using a different name or location on your computer.

Initially, all **Open**  and **Save As**  operations go to the “My Documents” folder of your computer. After that, the location last visited is remembered and subsequent

**Open**  or **Save As**  commands default to the directory last used for that operation. This path is saved when the program exits. The next time Home Designer Essentials is launched, these defaults are used.

## Save File Dialog

The **Save File** dialog uses the operating system’s file save dialog format, and is also used when exporting files. The dialog name

may vary, depending on the type of file being saved or exported.

A similar **Select Folder** dialog allows you to select a folder to which files can be exported.



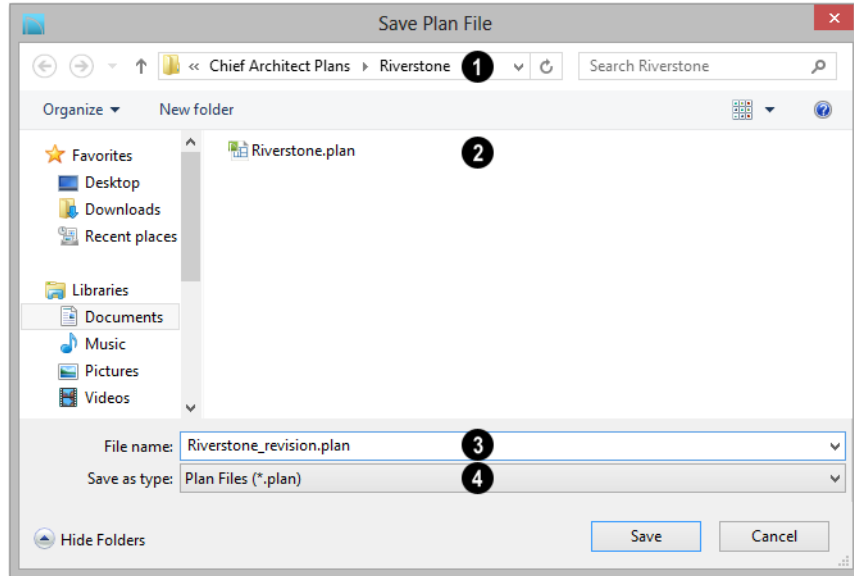

- 1 Choose a location on your local computer for the file you are saving.
- 2 Any existing folders and/or files in the current location display here.
- 3 In the **File Name** field, type a name for the file. If you select an existing file from the space above, its name will display here automatically.
- 4 When saving a file, the program will choose the appropriate file type from the **Save as type** drop-down list. When exporting, you may need to choose a specific file type.

### Saving Revision Files

Revisions are a common aspect of any design project. There are a number of possible strategies for organizing revision files:

- Prepending the file name;

- Appending the file name;
- Saving revisions in separate folders.

To avoid confusion and potential mistakes, it is recommended that you always give files unique names - including revision files. If you choose to organize your revisions by saving them in separate folders, you should also give each file a unique name that makes it impossible to confuse it with another file saved in a different folder.



### Exporting Files

Home Designer Essentials has a number of options for exporting and importing information out of and your drawings. See “Pictures, Images, and Walkthroughs” on page 389.

Often, file export dialogs are simply versions of the **Save File** dialog.

Similarly, file import dialogs are often similar to the **Open File** dialog. See “Importing Files” on page 45.

## Backup Entire Plan

**File > Save As**  is a simple way to transfer a plan to a different location on your computer. Bear in mind, though, that plan files often reference external data files such as imported textures, images, and backdrops. These external files are not affected when **Save As**  is used.

If you transfer a plan file from one computer to another, the program will warn you of missing files if the external data files used by the plan cannot be found when you open it.

When transferring plans to another computer that does not have these external files, use the **Backup Entire Plan**  tool. See “Backup Entire Plan” on page 46.

## Backing Up Your Files

It is always a good idea to create backup copies of all your important files on your computer.

It is strongly recommended, however, that you never save directly onto removable media such as a USB thumb drive, CD, or DVD. Instead, copy your files to such locations only after you have saved them on your computer’s hard drive and exited the program.

Archive folders are used by Home Designer Essentials to manage prior versions of your files. You should not view these files as a substitute for your own backup routine, and should never save a file in an archive folder. See “Auto Archive” on page 43.

When backing up your Home Designer Essentials files, consider backing up not only your **.plan** files, but your custom user data, as well - including library content, toolbar configurations, and textures. This custom data is all located in the Home Designer Essentials Data folder, so it can be easily backed up. See “Home Designer Essentials Data” on page 37.

You can, if you wish, create a folder inside the Data folder for your **.plan** files, as well. See “Organizing Your Files” on page 37.

---

## Thumbnail Images

A thumbnail is a miniature image that helps identify a file in the **Open Plan File** dialog in Windows. Any view of a plan can be saved as the thumbnail.

The program automatically creates a thumbnail image when you first save a new plan. You can choose to generate small or large thumbnails.

### *To create a custom thumbnail image*

1. You must save the file and give it a name before you can save a thumbnail.
2. Create the 2D or 3D view that you want to use as a thumbnail for the current file.
3. With the desired view active, select **File > Save Thumbnail Image** .

Thumbnail images are saved in the plan file that they are associated with.

---

## Auto Archive

The first time a plan is saved, Home Designer Essentials creates an Archive folder in the Home Designer Essentials Data folder. The Archive folder contains Auto Save and Archive files.

The program does not create Auto Save and Archive files for untitled plans. In order for these to be created, a file must have been previously saved and given a name and save location on your computer. Further, Archive files are only updated when you save your work.

Auto Save and Archive files should not be viewed as a substitute for regularly saving your work by selecting **File> Save**  or pressing Ctrl + S on the keyboard, nor should they be considered an alternative to your own file backup routine.

### Archive Files

Every time a drawing is saved, Archive files that keep a historical archive of your plan are automatically created or updated.



If you do not save your work regularly, your archive files will not be updated.

Plan files from previous versions of the program are automatically moved to the archive folder when the plan is opened and saved in Home Designer Essentials.

Archive files are meant to be for emergency use only. If you must access an archive file,

open it as you would any other file. See “Creating a New Plan” on page 38. As soon as the file is open, use **Save As**  to save this file to another location.

### Auto Save Files

As you work, Home Designer Essentials automatically creates Auto Save files at regular intervals when changes are made to a file but not saved by selecting **File>**

**Save** .

These Auto Save files are appended **\_auto\_save.plan** and are saved in the Archive folder.

When you close a file normally, its Auto Save file is retained until the next time the file is opened - at which time the Auto Save file is overwritten.



Jones\_Residence\_auto\_save.plan

*Auto Save file after normal shut-down*

Auto save files created as a result of an improper program shutdown are appended **\_auto\_save\_bak.plan**.



Jones\_Residence\_auto\_save\_bak.plan

*Auto Save file after abnormal shut-down*



If your computer shuts down accidentally, you can recover some of your work by opening the **\_auto\_save\_bak** file.



A file is auto saved only if you have saved it previously. Auto Save does not work for unnamed files.

When you reopen a file after a computer shut down or system crash, the program will notify you if an Auto Save file newer than the original file is found and give you the option to one that file.



Even with Auto Save, you should save your work manually on a regular basis using any of the following methods:

- Click the **Save**  button.
- Select **File> Save** .
- Press Ctrl + S on the keyboard.

---

## Undo Files

Home Designer Essentials stores a set number of copies of all open plan file changes, known as undo files. Undo files are referenced whenever you select **Edit>**

**Undo**  or **Edit> Redo** . See “Undo and Redo” on page 105.

Undo files are stored in your operating system’s Temp directory. When Home Designer Essentials is closed normally, any current Undo files are deleted.

---

## Opening and Importing Files

Opening and importing files are often similar tasks, but accomplish two very different things:

- Opening a file refers to opening it in the program in which it was created. Only plan files can be opened in Home Designer Essentials. See “Compatibility with Other Programs” on page 36.
- Importing a file brings data that was created in a different program into Home Designer Essentials. A number of differ-

ent file types can be imported into Home Designer Essentials.



Select **File> Open Plan** to open an existing **.plan** file located on your computer. Home Designer Essentials automatically browses to the directory last used.



Before opening a file located on a removable storage device, server, or other computer on a network, copy it to your local machine’s hard drive first.

## Open File Dialog

The **Open File** dialog uses the operating system’s file open dialog format, and is also

used when importing files. The dialog name may vary, depending on your operating

system and the type of file being opened or imported.

A similar **Select Folder** dialog allows you to select an entire folder of files to import.

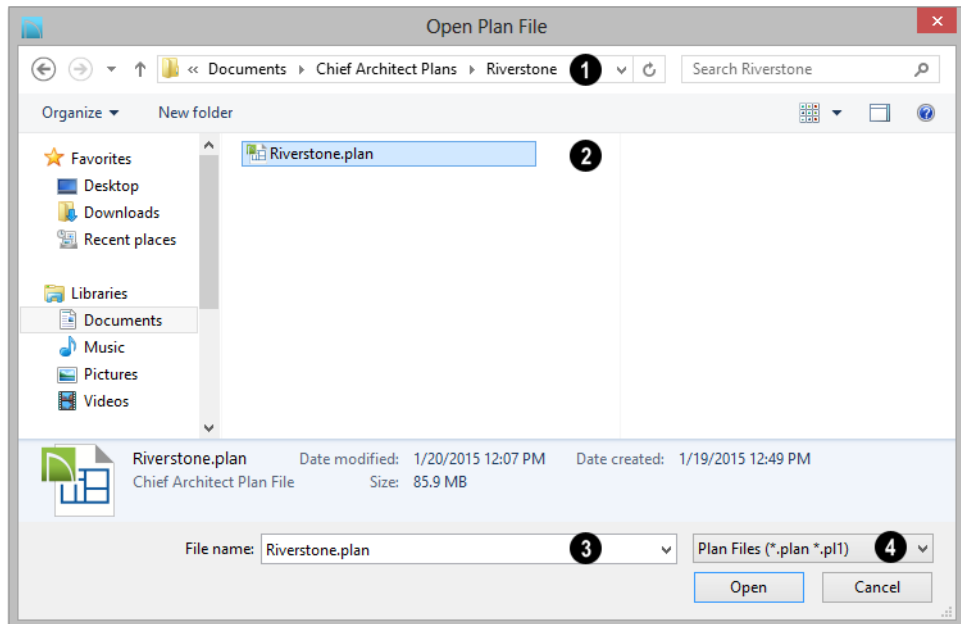

- 1 Choose the location on your local computer for the file you are opening.
- 2 Any existing folders and/or files in the current location display here.
- 3 In the **File Name** field, type the file's name. If you select the file in the space above, its name will automatically display here.
- 4 When opening or importing a file, the program will usually choose the appropriate file type from the **Save as type** drop-down list. When importing, you may need to choose a specific file type.

Plan files open to the floor that was active when the file was last saved and closed.

## Importing Files

Home Designer Essentials has a number of options for exporting and importing information out of and into your drawings. Often, file import dialogs are simply versions of the **Open File** dialog. See “Pictures, Images, and Walkthroughs” on page 389.

Similarly, file export dialogs are often similar to the **Save File** dialog. See “Exporting Files” on page 41.

## Import Room Planner File



Select **File> Import> Import Room Planner File**, then select and download a Room Planner file from the cloud. When prompted to log in, use the

same credentials you used to save a plan to the cloud in Room Planner.

Visit [roomplanner.chiefarchitect.com](http://roomplanner.chiefarchitect.com) for more information about the Room Planner mobile app.

## Recently Opened Files

A list of recently opened and saved plan files can be accessed by selecting **File> Open**

**Recent Files.** Select one of these files to open it without using the **Open File** dialog.

The names of recent files also display in the **Startup Options** dialog. Click on the name of a file to open it. See “Startup Options” on page 18.

---

## Backup Entire Plan



Because Home Designer Essentials plans often contain many references to other external files, it is necessary to copy all the associated files to a new location when a plan is moved. You can do this easily by selecting **File> Backup Entire Plan**.

Backing up an entire plan is important when:

- Migrating legacy files created in older program versions.
- Transferring files to another computer or sending them to another user.
- Archiving or backing up your work.

### *To back up a plan*

1. To copy all associated plan files to a new directory, select **File> Backup Entire Plan** . The **Backup Entire Plan** dialog opens for you to choose what files are copied.

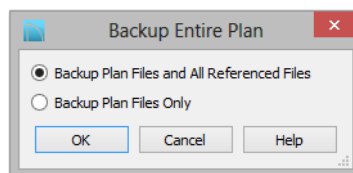

- Choose **Backup All Files** to copy the plan file and all externally referenced files such as inserted picture files, metafiles, and texture, image, and backdrop graphics files.
  - Choose **Backup Plan Files Only** to copy any externally linked files and inserted picture files, but no graphics or texture files. This is best used only when transferring a file to a computer that already has the graphics files installed.
  - Click **OK**.
2. The **Select the Plan Backup Folder** dialog opens next. This is a typical Save File dialog. See “Saving, Exporting, and Backing Up Files” on page 39.
  3. Navigate to an empty folder on your system and select it. With the destination folder for the backup selected, click **OK**.



You must select an empty folder for the Backup Entire Plan feature to work. If you select an existing folder that is not empty, the backup is cancelled.

---

## Closing Views and Files

There are several ways to close a view window:

- Select **File> Close** to close the active window.
- Press **Ctrl + W** or **Ctrl + F4** on the keyboard to close the active window.
- Click the **Close** button in the active view's title bar or in any view's tab.
- A tabbed view can be closed by clicking on its tab using the middle mouse button.

- Select **File> Close All Views** to close all currently open view windows instead of just the active window.

If a plan has only one view window open and you try to close it, the program will prompt you to save before closing if there are any unsaved changes.



Although the program warns you if you try to exit without saving, you should get in the habit of saving plan files before exiting.

---

## Exiting Home Designer Essentials

Select **File> Exit** to exit the program. If you have not saved any open plans, you are reminded to do so. It is better to save your work before exiting than to save on exit.

When you exit from the program using **File> Exit**, all Autosave files and Undo files are automatically deleted.

On a Mac, if you click the program window's red **Close** button, the window will close but the program itself will continue to run. To close it down completely, right-click on its icon on the Dock and select **Quit** from the contextual menu.





# Preferences and Default Settings

Preferences are global settings that affect the functionality and appearance of the Home Designer Essentials environment, while default settings control what objects look like when they are initially created. You can save time by becoming familiar with these settings and customizing them before you begin a new drawing.

## Chapter Contents

- Default Settings vs Preferences
- Dynamic Defaults
- Reset to Defaults
- General Plan Defaults Dialog
- Preferences Dialog

## Default Settings vs Preferences

Default and preference settings have important effects on how the tools in Home Designer Essentials function. Default settings are file specific, while Preferences are global, taking effect regardless of what file is open.

Defaults and Preferences can be customized to suit your needs, so it is recommended that you become familiar with them and learn how you can use them to your advantage.

### Default Settings



Default settings determine the initial characteristics of objects when they are first drawn. For example, when you place a base cabinet in a plan, its size, materials, front items, hardware are determined by settings in the **Base Cabinet Defaults** dialog.

Defaults are file-specific, which means that any changes that you make to the default settings in one plan file will have no effect on other plans.

You can access a complete list of the various default settings in the current plan file by selecting **Edit> Default Settings**  from the menu.

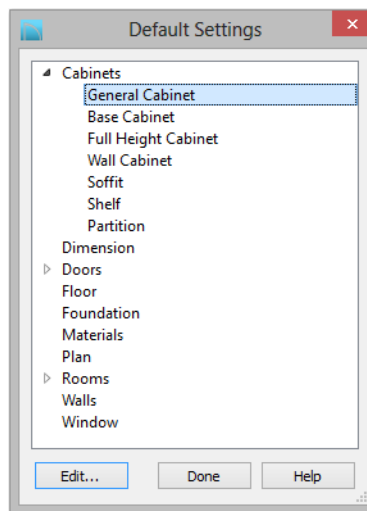

- Click the + beside a category to expand it and access the defaults for items related to that category.
- To open the defaults dialog associated with an item in the list, double-click on the line item, or click on the item and then click the **Edit** button.

### Preferences



Preference settings influence the overall environment of the program, such as what the interface looks like and how the tools are accessed. See “Preferences Dialog” on page 53.

Unlike default settings, preferences are global, which means that any changes that you make to them will take effect in all plan files.

To access the **Preferences** dialog, select **Edit> Preferences**  from the menu.

## Dynamic Defaults

Dynamic defaults are values that can be changed globally throughout a model.

- If you change a dynamic default value in a defaults dialog, all objects of that type that are set to use the default will update automatically to use the new value.
- Any objects of that type that are not using the default value because of editing will not be affected if you change the default.

Dynamic defaults are found in the default dialogs of a variety of objects, including dimension lines, walls, doors, cabinets and rooms.

Materials are another example of an attribute that uses Dynamic Defaults. See “Material Defaults” on page 312.

In object specification dialogs, dynamic defaults are followed by either a (D) in the value field or a Default checkbox.



Absolute Elevations

Floor Above (A):	121 3/4"	<input checked="" type="checkbox"/> Default
Ceiling (B):	109 1/8"	<input checked="" type="checkbox"/> Default
Floor (C):	0"	<input checked="" type="checkbox"/> Default
Floor Below (D):	0"	<input checked="" type="checkbox"/> Default

Frame

Sides Width:	3/4" (D)
Top Width:	3/4" (D)
Bottom Width:	3/4" (D)

To edit a dynamic default, delete the (D) or remove the check from **Default** box and type the desired value.

To reset a value back to the dynamic default, type the letter D in the field or click the Default checkbox.

## Reset to Defaults

Select **Edit> Reset to Defaults** to open the **Reset to Defaults** dialog.

This dialog allows you to reset critical structural settings in the current plan to the default values.

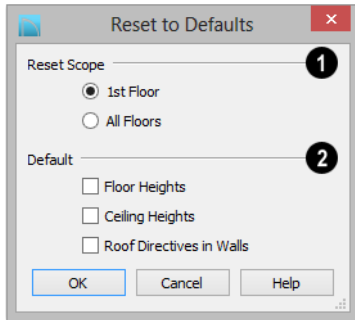

- 1 The settings can be cleared for the **current floor** or for **All Floors**.
- 2 Specify which settings you want to reset to **Default**.

- **Floor and Ceiling Heights** - Floor and ceiling heights for any room can be changed in the **Room Specification** dialog. Check to reset the default values as specified in the **Floor Defaults** dialog. See “Floor Defaults Dialog” on page 186.
- **Roof Directives** - You can specify how the roof builds above an exterior wall in its **Wall Specification** dialog. When Roof Directives are reset, all items on the Roof panel are unchecked and any value, such as the roof pitch, is reset to the default. See “Roof Directives in Walls” on page 207.

## General Plan Defaults Dialog

The settings in the **General Plan Defaults** dialog control basic features of the Home Designer Essentials environment in plan files. Just as with other default settings, they are file specific, which means that they can

be set differently in individual plan files. To open this dialog, select **Edit> Default**

**Settings** , select **Plan**, and click the **Edit** button.

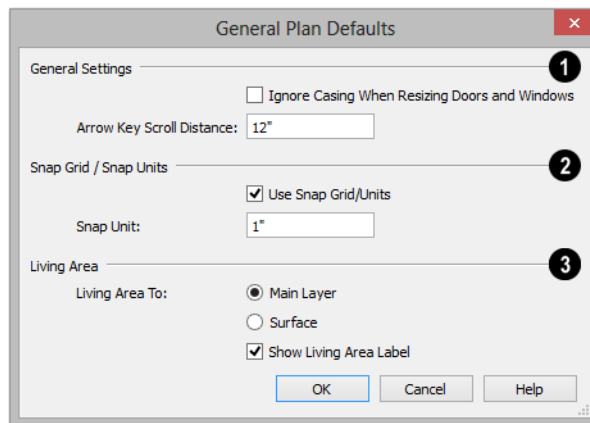

- 1 **General Settings** - Specify the default functionality for a variety of general behaviors in the program.

- Casing is the trim that surrounds a door or window. When you resize a door or window, its sides are kept away from intersecting walls by the width of the casing. Check **Ignore Casing for Opening Resize** to allow wall openings to be positioned against an intersecting wall. Clear this box retain sufficient space for the opening's specified trim width.
  - The **Arrow Key Scroll Distance** setting determines how far to scroll in floor plan view when you press an arrow key. The initial default is 12 inches (300 mm). See "Using the Arrow Keys" on page 328.
- 2** The **Snap Grid** allows you to snap objects to specific points on-screen as they are moved or resized. See "Grid Snaps" on page 73.
- Check **Use Snap Grid/Units** to enable Grid Snaps.
  - Specify the **Snap Unit** you wish to use. The initial default is 1 inch (10 mm).
- 3** Specify how the **Living Area** label is calculated and whether it displays in floor plan view. Not available in layout files. See "Living Area" on page 140.
- Select **Main Layer** to have the Living Area calculation measure from the walls' Main Layer.
  - Select **Surface** to have the Living Area calculation measure from the walls' exterior surface.
  - Uncheck **Show "Living Area"** to disable the display of the Living Area label.

---

## Preferences Dialog



The settings in the **Preferences** dialog are global: they apply to all plan files and are preserved between sessions. To access this dialog, select **Edit> Preferences**. in Windows<sup>®</sup> or **Chief Architect> Preferences** in Mac OS X<sup>®</sup>. Unlike most dialogs in the program, it is not necessary to have a plan file open to access the **Preferences** dialog.

The **Preferences** dialog's list of panels is organized in a tree structure with categories and subcategories. A white arrow next to a

category indicates that it has subcategories. Click the arrow to make the subcategories visible; to hide them, click the filled arrow.

**Preferences** dialog panels:

- Appearance Panel
- Colors Panel
- Library Browser Panel
- General Panel
- Folders Panel
- Edit Panel
- Render Panel
- Video Card Status Panel
- Reset Options Panel

## Appearance Panel

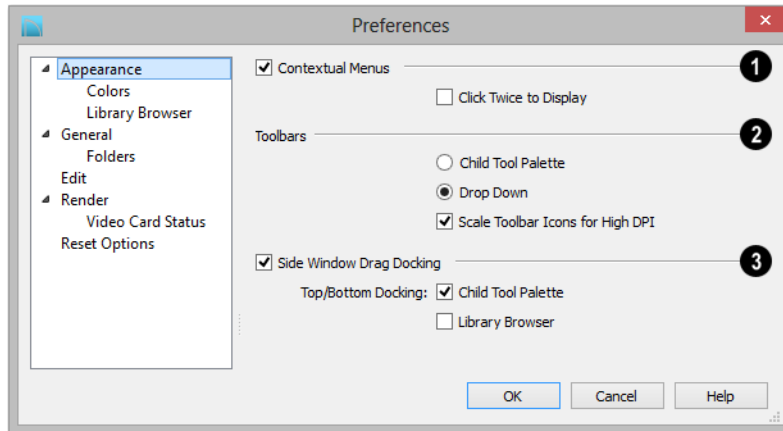

**1** Check **Contextual Menus** to activate contextual menus that display when you right-click. See “Contextual Menus” on page 25.

- Check **Click Twice to Display** to require two right-clicks on an object before the contextual menu displays. This allows the first right-click to be used for object selection. See “Selecting Objects” on page 80.

In 3D views, the two clicks must be on the same object surface in order for the contextual menu to display: Clicking on two different surfaces of the same object is treated like two single-clicks.

- 2** Specify how **Toolbars** present child tools when a parent button is clicked.
- Choose **Parent-Child** to display child tools as buttons at the end of the toolbar where the parent button resides.

- Choose **Drop Down** to display child tools when the drop-down arrow to the right of the parent button is clicked.
- Uncheck **Scale Toolbar Icons for High DPI** to prevent toolbar icons from becoming larger on systems using high DPI resolution. When checked, toolbar buttons will increase in size when high DPI is used.

**3** Uncheck **Side Window Drag Docking** to prevent undocked side windows from docking when moved using the mouse. A side window can still be docked to its last docked location by double-clicking its title bar. See “View and Side Windows” on page 23.

- **Top/Bottom Docking** - Check the box beside a side window’s name to allow it to dock on the top and bottom edges of the program window. Does not affect docking to the left and right sides.

## Colors Panel

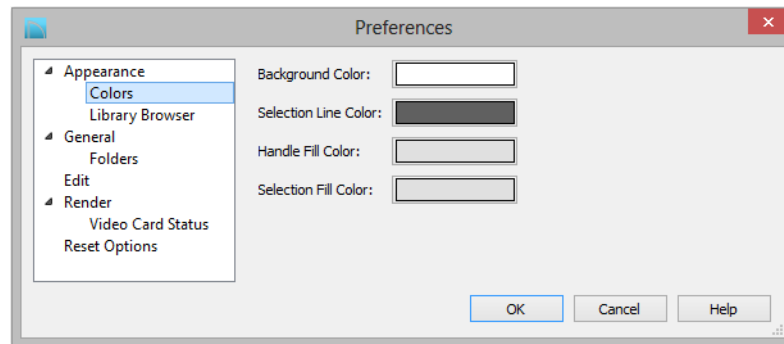

Click a color bar to open the **Select Color** dialog. See “Select Color Dialog” on page 322.

- Specify the **Background Color** for floor plan view.  
The background color for 3D views that do not use or a backdrop image is set in the **3D Backdrop** dialog. See “Backdrop Dialog” on page 332.
- Specify the **Selection Line Color**, which is the color of the lines that represent object(s) and their edit handles when they are selected.

- Specify the **Handle Fill Color**, which is the fill color of the edit handles for selected objects.
- Specify the **Selection Fill Color**, which is the fill color for selected objects. Note that depending on the fill assigned to a selected object, its Selection Fill color may vary.

Note: If the Selection Line and Handle Fill Colors are similar, it may be difficult to distinguish between active and inactive CAD Points.

## Library Browser Panel

The Library Browser panel controls the appearance of the Library Browser window. See “The Library Browser” on page 294.

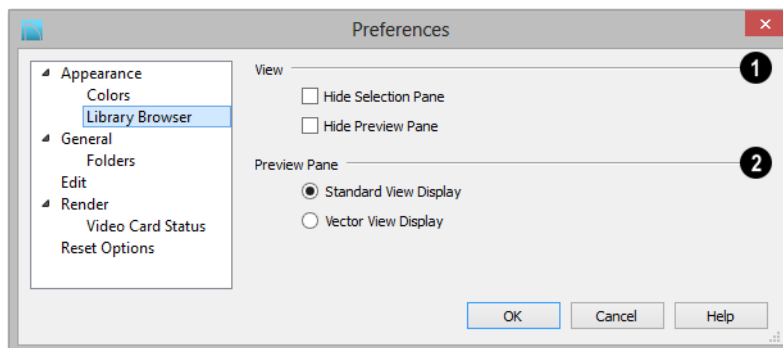

**1** View options control the display of the main sections of the Library Browser.

- Check **Hide Selection Pane** to hide the pane that displays objects in a selected library or library folder.
- Check **Hide Preview Pane** to hide the pane that shows a preview of a selected object.

**2** Specify whether selected library items in the **Preview Pane** are displayed using the **Standard** Rendering Technique or in a line-based **Vector View**. See “Rendering Techniques” on page 353.

To restore the original size and position of the Library Browser and other side windows, click the **Restore Side Windows** button on the Reset Options Panel.

## General Panel

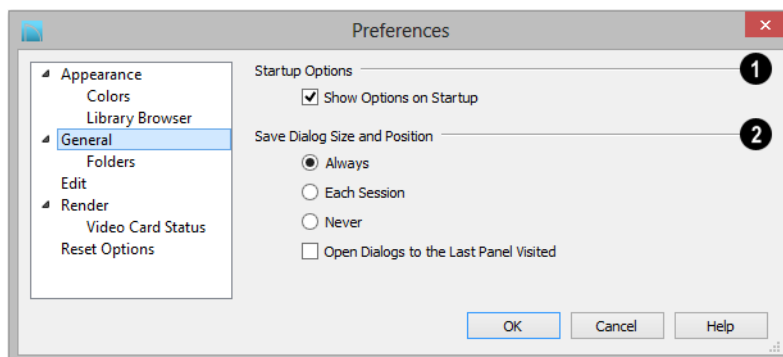



- 1 Check **Show Options at Startup** to open the **Startup Options** dialog when Home Designer Essentials is launched. See “Startup Options” on page 18.
- 2 Specify when the program should **Save Dialog Size and Position: Always, Per**

**Session**, or **Never**. See “Dialog Size and Position” on page 27.

- Check **Open Dialogs to the Last Panel Visted**.to open panelled dialogs to the last panel that you accessed during the current program session. When unchecked, dialogs always open to the first panel. See “Dialogs” on page 26.

## Folders Panel

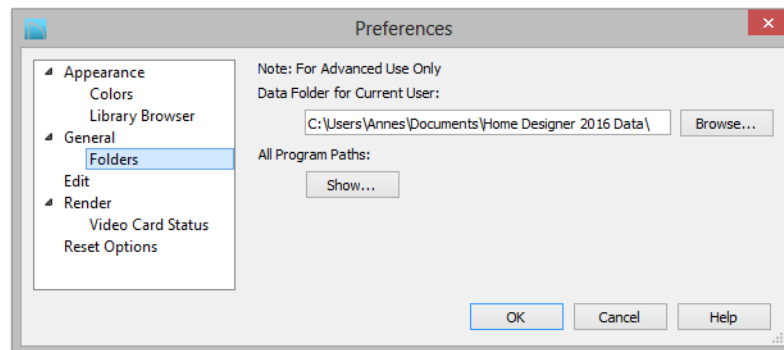

Important user-specific information is stored in the **Home Designer Essentials 2016 Data** folder, which is located in your Documents directory by default. See “Home Designer Essentials Data” on page 37.

While you cannot change the name of this directory, you can change its location. To avoid unexpected results, it is best to use a location on your local hard drive.

If you move this folder on your computer without specifying its location here, the program will automatically replace it using default information from the Home Designer

Essentials installation folder. The same result will occur if you specify a location on a network or removable device and this location becomes inaccessible. When this occurs, customized user settings will not be used and custom library content will not be available.

**All Program Paths** - Click the **Show** button to open the **Program Paths** dialog, where you can find the location of files that may be needed for troubleshooting purposes. See “Program Paths Dialog” on page 432.

## Edit Panel

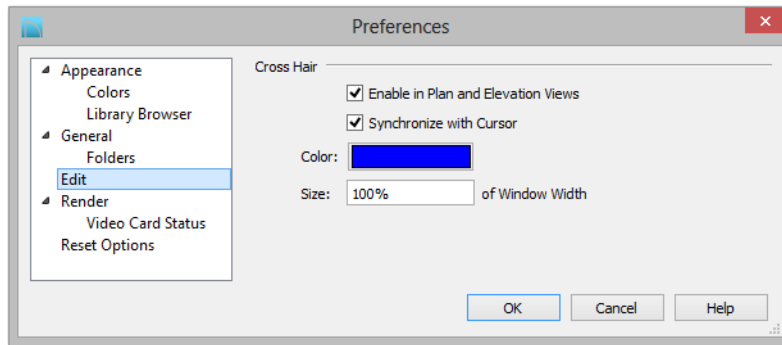

You can use a cursor with **Cross Hairs** and control its appearance.

- Check **Enable in Plan and Elevation Views** to use a cross hair cursor in floor plan and elevation views. This option is checked by default.
- When **Synchronize with Cursor** is checked, the mouse pointer and cross hairs always move together on screen. If you feel that they do not keep up with

your mouse movements, try unchecking this option.

- Click the **Color** bar to open the **Select Color** dialog and specify the color of the cross hairs.
- Cross hair **Size** is specified as a percentage of the view **Window Width**. Specify the **Size** as 100% to extend the cross hairs across the entire screen.

## Render Panel

The Render panel settings control how 3D views are generated, particularly Render

Previews and Final Views. See “Previews vs Final Views” on page 350.

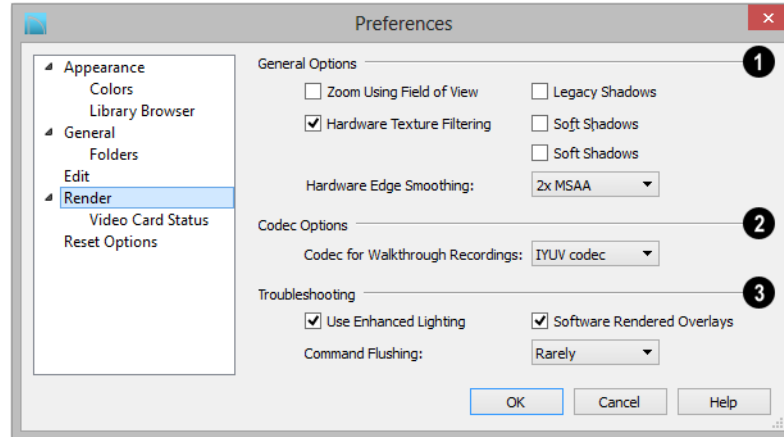

1 The **General Options** settings affect both Render Previews and Final Views.

- **Zoom Using Field of View** directs the program to zoom in 3D views by adjusting the camera's Field of View, which can result in perspective distortion. See "Field of View" on page 343.

When **Zoom Using Field of View** is unchecked, zooming in 3D views is done by cropping or expanding the view's extents. See "Zooming" on page 343.

- **Hardware Texture Filtering** uses your video card to filter textures and improve their appearance: noticeably, on surfaces angled away from the camera. In some rare instances, this may slow rendering time somewhat. Not supported by some video cards.
- **Show Shadows** controls whether or not shadows display in Render Previews.
- Check **Legacy Shadows** to generate shadows using the method used in version X5 and prior. Legacy shadows are significantly slower than standard shadows, but are often of higher quality with smoother

edges. If your video card does not support standard shadows, Legacy Shadows will be used automatically.

- **Soft Shadows** displays shadows with soft edges instead of hard edges in **Final Views with Shadows** . See "Rendering Tips" on page 349.

- **Hardware Edge Smoothing** uses the video card to remove the jagged edges that sometimes result along surface edges, producing cleaner lines. Select an MSAA (Multi Sample Anti-Aliasing) multiplier from the drop-down list: the higher the multiplier, the smoother the surface edges and longer the rendering time. The options available in this list may be limited, depending on what your video card is able to support.

- 2 Select a **Codec for Walkthrough Recordings** from the drop-down list. By default, "Cinepak codec" is selected in the 32-bit Windows version of the software, "IYUV codec" in the 64-bit Windows version, and "H.264" in the Mac version; but any other codecs that you may have installed

on your system will also display in the list. See “Walkthroughs” on page 400.

**3** The **Troubleshooting** settings can be used to troubleshoot performance in 3D views.

- When **Use Enhanced Lighting** is checked, Standard rendered views generate lighting effects that require a video card that supports OpenGL 2.0. Unchecking this box may speed up Standard rendering times somewhat; however, the quality of lighting effects will be reduced. Not available if your video card does not support OpenGL 2.0. See “OpenGL and Hardware” on page 332.

- **Software Rendered Overlays** helps address specific errors that can occur with certain video cards and is checked by default. In some rare instances, this may slow rendering time somewhat. Note that it will become checked automatically if the program encounters certain error conditions.
- **Command Flushing** - Select an option from the drop-down list to control how often the program flushes cached video memory. “Rarely” is selected by default and will produce fastest rendering times on most systems, but “Frequently” may be helpful for older video cards.

## Video Card Status Panel

The Video Card Status panel displays information about your video card, including the vendor and the OpenGL version it uses. See “OpenGL and Hardware” on page 332.

This information may be important if you are having problems generating 3D views.

Notice the **Max Lights** value. This indicates how many lights can be rendered in a 3D view. This value should be 8 or higher, depending on your video card. See “Lighting” on page 351.

## Reset Options Panel

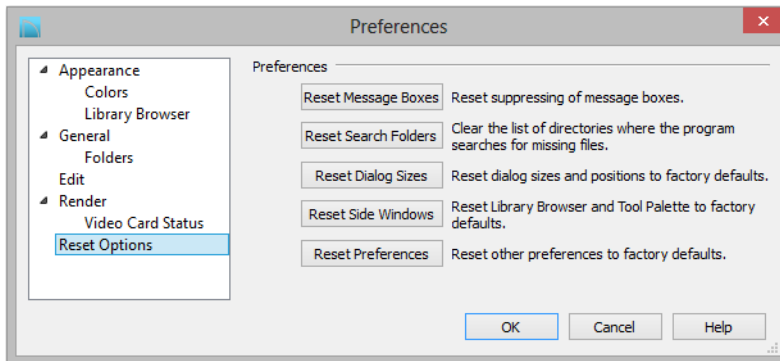

- If message boxes have been suppressed, you can make them display again by

clicking **Reset Message Boxes**. See “Message Boxes” on page 29.

- Home Designer Essentials retains a list of locations where you have located missing files in the past. If you find that the program takes a long time to search for files before informing you that they are missing, you can click the **Reset Search Folders** button to clear this list.
- Click the **Reset Dialog Sizes** button to restore all dialog boxes to their original sizes and positions. See “Dialogs” on page 26.
- Click the **Reset Side Windows** button to restore all side windows to their original sizes and positions. See “Side Windows” on page 23.
- Click the **Reset Preferences** button to restore all preferences to those that originally came with the program. For the reset to take effect, you will need to restart the program.



# Toolbars and Hotkeys

Two of the most efficient ways to access Home Designer Essentials's tools are the toolbars and keyboard shortcuts, also referred to as hotkeys.

## Chapter Contents

- Toolbar Arrangement
- Hotkeys

---

## Toolbar Arrangement

Home Designer Essentials's toolbars provide fast access to the program's most commonly used tools and settings, and are organized so that related tools are grouped together and easy to find.



If a tool or setting is active, a small checkmark will display at the lower left corner of its button icon.

The toolbars that display in a given view depend on the view type. For example, the toolbars that are available in floor plan and 3D views are not available in Materials Lists.

Some toolbars are available in more than one type of view. If a tool cannot be used in that view, its icon will appear pale grey in color.

Many of Home Designer Essentials's tools are organized into families of related tools which can be accessed using either of two styles of toolbar interface: the **Child Tool Palette** or **Drop Down** tools. You can select the interface that you prefer in the **Preferences** dialog. See "Appearance Panel" on page 54.

## Drop-Down Tools

Click on the arrow to the right of a button to display a drop-down list of related tools. For

example, click the arrow to the right of the **Window**  button to display a drop-down list of the other Window Tools.

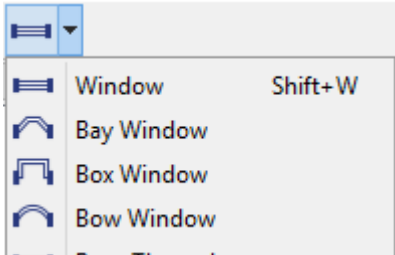

The most recently selected tool displays in the toolbar.

### Child Tool Palette

An alternative to Drop-Down toolbars is the Parent button and Child Tool Palette interface. Parent toolbar buttons have a blue triangle in the lower right corner. When you select a Parent button, its Child tools display in the Child Tool Palette. If the Child Tool Palette has been closed, it will open.

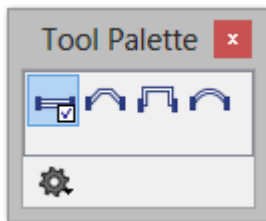

You can open the Tool Palette at any time, even when Drop Down tools are enabled, by selecting **View> Tool Palette**. See “View Tools” on page 326.

When you click the **Window Tools**  Parent button, for example, its Child buttons display in the Child Tool Palette.



By default, the Child Tool Palette is docked on the left side of the program window; but it can be undocked and moved, as well as resized and closed, just like other side windows. See “Side Windows” on page 23.

Click the **Palette Options**  button at the bottom of the palette to select how the tools within it are presented:

- Select **Fit Palette**  to resize the palette so that it is one row wide.
- Select **Grid View**  to display only the button icons of the child tools in a grid that may have multiple rows, depending on the width of the palette side window.
- Select **List View**  to display child tools in a vertical list with each tool’s button icon and name in a row.

As long as it is open, the Child Tool Palette will also display the members of a selected tool’s family when the Drop Down interface is active. If you select a tool that does not belong to a family, the previously selected tool’s family will continue to display in the Tool Palette.

### The Edit Toolbar

When you select an object, its edit toolbar opens. By default, it is located at the bottom of the program window, just above the Status Bar. The buttons on the edit toolbar can be used to edit the selected object. Which buttons display depends on the type of object selected, the current view, and how you selected the object.



## Moving Toolbars

You can move any toolbar to a different location by clicking and dragging its dotted grab bar. Toolbars can be docked to any side of the program window, or they can be undocked and left floating.

Undocked toolbars can be moved outside of the program window, and they can be closed



completely. They can also be reshaped; however, they cannot be resized in such a manner that any buttons become hidden.

The location of moved toolbars is not saved between program sessions. The next time you use Home Designer Essentials, the toolbars will be back in their original locations.

---

## Hotkeys

Many Home Designer Essentials tools have a keyboard shortcut, or hotkey, associated with them. If such a hotkey exists, it will display to the right of the tool's name in the menu.

Edit	Build	Terrain	Library	3D	CAD
	Undo			Ctrl+Z	
	Redo			Ctrl+Y	

*Edit menu items with button icons to the left and hotkeys to the right*

To use a hotkey, simply press the appropriate key or combination of keys on your keyboard instead of selecting the menu item or clicking the toolbar button. For example, press the Ctrl and Z keys at the same time to perform an **Undo** .

Note: If a key or key combination is in use as a system hotkey, it cannot be used as a program hotkey.



# Layers

Layers are used to organize and manage the display of all objects in all views. A layer can be thought of as a transparency sheet with objects placed on it for viewing. Nearly all views use multiple layers, like a stack of transparencies put together to show different types of objects.

You can find out which layer an object is on by selecting the object and looking at the Status Bar. You can customize how each layer displays in a particular view in the **Display Options** dialog.

Multiple layers are organized into Layer Sets, which allow you to control which objects display in different views.

## Chapter Contents

- Displaying Objects
- Layer Sets
- Display Options Dialog

## Displaying Objects

The display of objects in different views is controlled by layer sets and layers in the **Display Options** dialog. See “Display Options Dialog” on page 69.

### Primary and Secondary Layers

Every object is placed on a layer which controls whether it displays in a given view. This layer is referred to as the object’s primary layer, and you can see its name in the Status Bar when the object is selected. See “The Status Bar” on page 28.

In addition, some objects have secondary layers which may alter the appearance of objects on the primary layer, but do not control whether the objects display or not.

For example, the primary layer for base cabinets is “Cabinets, Base”. In addition, base cabinets have a number of secondary layers that control the display of the countertop, face indicators, door opening indicators, module lines and labels.

Note: If an object’s primary layer is turned off, information on its secondary layers will not display - even if those layers are turned on.

All layers with a check in the “Disp.” column display when the current layer set is active. Objects that are not displayed cannot be seen or selected. If you try to place or draw an object on a layer that is hidden, the program asks if you want to turn the layer on.

Name	Disp
Architectural Blocks	✓
Architectural Blocks, Labels	
Audio/Video	✓
Auto Dormers	✓
Cabinets, Base	✓

Some objects cannot stand alone in a drawing: they can only be inserted into another object. If the display of an object that contains an inserted object is turned off, the display of the inserted object will be turned off, as well. For example, if the display of a wall is turned off, any doors and windows in that wall will not display either. See “Inserted Objects” on page 306.

The **Color** attribute assigned to a layer determines how the lines representing objects on that layer appear in floor plan and Elevation views.

Many objects, including terrain and text objects, allow you to override the line color without changing the layer’s color attribute.

## Layer Sets

**Layer Sets** are used to control the layer settings for different views in a plan file.

A layer set consists of a complete list of the layers in the current plan along with the

display settings for each layer as set for a particular type of view. These display settings can be modified, and can be different for each type of view. See “Display Options Dialog” on page 69.

Layer sets are file specific, which means that changes made in one plan file have no effect on the settings in other files.

Home Designer Essentials uses a different layer set for the each type of view of your plan:

- Floor plan view.
- Camera views and Overviews. See “3D View Tools” on page 333.
- Elevation views. See “Elevation Views” on page 335.
- Framing Overviews. See “Framing Overview” on page 335.
- Reference Floor. See “The Reference Floor” on page 191.

- Print Model. See “Print Model” on page 413.

While any view is active, select **Tools>**

**Display Options**  to make changes to the layer set used for that view type.

Any changes made to settings in the **Display Options** dialog for one particular view will affect all views using that same layer set. For example, if you make changes for a camera view, all camera views and overviews in the current plan will be affected. See “Display Options Dialog” on page 69.

Unlike other layer sets, the Print Model layer set cannot be modified.

## Display Options Dialog



The display of objects in all views is controlled in the **Display Options** dialog. To make changes to the display settings for a particular type of view, open a view of that type and select **Tools> Display Options**.

If the display of a particular layer is turned off and an object assigned to that layer is placed in the plan, the program will automatically ask you if the layer should be turned on so that the new object will be visible. After you make your choice, the object will be created - even if you select “No.”

Only displayed objects are included when EMF files are exported, and only displayed objects print.

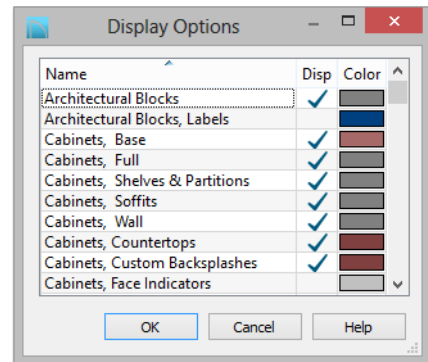

- Remove the check from the “Disp.” column to turn off the display of a category of objects in the current view.
- Click a color bar to open the **Select Color** dialog and set the display color for objects on that layer in floor plan and Elevation views. See “Select Color Dialog” on page 322.

- Click on a column header to sort all layers by that column. Click again to sort in reverse order.
- Click the size grip at the lower right corner and drag to resize the dialog box.

Note: Not all objects display in all views. For instance, invisible walls do not appear in camera views or materials lists.

# Creating Objects

There are a wide variety of objects in Home Designer Essentials that you can use to create 3D models and plan drawings. Although these objects are sometimes very different from one another, the methods used to create them are similar.

Once an object is created, it can be selected and edited to meet the requirements of your project. The editing characteristics common to most objects are described elsewhere. See “Editing Objects” on page 79.

## Chapter Contents

- Architectural vs CAD Objects
- Snap Behaviors
- Object Snaps
- Angle Snaps
- Grid Snaps
- Creating Objects
- Copying and Pasting Objects

---

## Architectural vs CAD Objects

There are two broad categories of objects in Home Designer Essentials: architectural objects and CAD objects.

Text, text lines with arrows, and dimensions are 2D CAD objects that can be created and edited in floor plan view but do not display in 3D camera views and overviews. See “Dimensions” on page 355 and “Text” on page 367.



In contrast, architectural objects such as walls, cabinets, doors, windows, and stairs display in 2D and 3D views.

Some architectural objects, such as terrain features, have some behaviors in common with CAD objects and are referred to as CAD-based.

---

## Snap Behaviors

There are three categories of snap behavior in Home Designer Essentials that affect how objects are created and how they can be edited:

- **Object Snaps** , which snap objects to other objects.
- **Angle Snaps** , which snap objects at specific angles.

- **Grid Snaps** , which snap objects to points on a grid.

You can select **Edit> Snap Settings** to quickly turn Object, Angle and Grid Snaps on or off.

To temporarily disable Snap Behaviors and other move restrictions, press the Ctrl key while dragging an edit handle. See “Moving Objects” on page 96.

---

## Object Snaps



**Object Snaps** allow you to position objects precisely relative to each other; for example, to position lines so that their endpoints meet.

Object Snaps can be turned on or off by selecting **Edit> Snap Settings> Object Snaps**.

There are many locations on an object that other objects can snap to.

- Object endpoints and corners

- The midpoints of object edges
- Object center points
- Intersection points where an object drawn at an allowed angle meets another object.

In addition, **On Object** snapping occurs anywhere on an object’s edges and is most noticeable when Angle and Grid Snaps are turned off.

When multiple objects are selected, the selection set’s only snap point is its midpoint.



## Extension Snaps

Extension snaps allow you to snap to a point that is not actually on an object. Instead, these snaps locate points that are either colinear to the end of a wall or orthogonal (at a 90° angle) to it.

Extension snaps function when you are drawing or editing walls and create a “sticky point” where the wall being drawn reaches a point that is either colinear or orthogonal to another wall’s end point. See “Drawing Walls” on page 114.



---

## Angle Snaps



It is often important that objects be drawn at exact angles. This can be accomplished using **Angle Snaps**. Angle Snaps allow you to draw walls, lines, and other objects at angles in 7.5° increments. Angle Snaps also affect the way objects rotate, the radius of arcs, and a variety of other operations.

Angle Snaps can be turned on or off by selecting **Edit> Snap Settings> Angle**

**Snaps** . When Angle Snaps are disabled, the Angle Snaps  icon will display near the mouse pointer.

---

## Grid Snaps



**Grid Snaps** allow you to snap objects to points on a grid. This grid cannot be seen directly, but as you draw, move or resize an object, you can sometimes see it snapping at regular increments. See “Moving Objects” on page 96 and “Resizing Objects” on page 99.

The size of this Snap Grid can be controlled in the **Plan Defaults** dialog. See “General Plan Defaults Dialog” on page 52.

It is recommended that you draw and position the exterior walls of your plan with

**Grid Snaps**  enabled. Once these walls are in place, you may choose to turn Grid Snaps off to finish the rest of the drawing.

Grid Snaps are turned on and off by selecting **Edit> Snap Settings>Grid Snaps**  or in the **Plan Defaults** dialog.

### Grid Snaps and Angle Snaps

Of the three snap behaviors, Grid Snaps have the lowest priority and are overridden by Angle Snaps and Object Snaps.

When Grid snaps and Angle Snaps are both enabled, objects are drawn and edited using Polar Coordinates. For example, if the grid **Snap Unit** is set to 12" (1 foot), drawing a new wall at an Allowed Angle snaps the wall length to 0", 12", 24", and so on.

---

## Creating Objects

In Home Designer Essentials, there are three ways to create objects: by clicking to place an object, by clicking and dragging to draw an object, or by importing custom pictures or metafiles.

If you create an object using any of these methods and the layer it will go on is turned off, the program will ask you if you want to display the layer. See “Object Creation and Layers” on page 75.

While the size of the drawing area in Home Designer Essentials is limited only by the resources on your computer, it is best to begin your drawing near the origin, 0,0,0. The current position of your mouse pointer displays in the Status Bar at the bottom of the program window. See “3D Drafting” on page 19.

### Click-to-Create

Many objects, including doors and windows, cabinets, library symbols, text, pictures, and images are created by clicking. Select a library object or one of the drawing tools mentioned above, then click in the drawing area to place the object at that location.

Continue clicking to place the selected object until another tool is selected.

If you click at a location where there is not enough room for the object to be placed, one of two things may happen:

- Some objects, notably cabinets, doors, and windows, will resize smaller to fit into the space.
- Most objects cannot resize in this manner, so the program will present a warn-

ing message indicating that there is not sufficient space at the current location.

When most drawing tools are active or library symbols selected for placement, a preview outline follows your mouse pointer, indicating the size and shape of the object to be created. If your pointer is positioned at a location where the object cannot be placed, this preview outline will not display.

As you move the mouse pointer, the center point of the object’s back edge will snap to active snap points when **Grid Snaps**  or **Object Snaps** are enabled. See “Snap Behaviors” on page 72.

Many architectural objects can be created in floor plan view or any 3D view. In order to place a stand-alone, click-to-create object in 3D, it is necessary to click near a wall or within the Terrain Perimeter as these objects help orient the new object within the 3D space.

### Clicking and Dragging

Other objects, including walls and railings, straight stairs, and terrain features are created by clicking and dragging to define either a path or an enclosed area. Select a tool, then click and drag in the drawing area to draw an object between your start and end points.

Continue drawing the selected object until another tool is selected.

You can temporarily slow the movement of the mouse as you drag by holding down the Shift key on your keyboard..

You can cancel any click-and-drag drawing operation before it is completed by pressing the Esc key on your keyboard, or by pressing any two mouse buttons at the same time.

## Importing Objects

Pictures and metafiles can be imported into the program and placed in the drawing area with a click. See “Pictures, Images, and Walkthroughs” on page 389.

## Object Creation and Layers

When it is created, every object is placed on a layer which controls whether and how it displays. See “Layers” on page 67.

If you try to create an object on a layer that is not set to display in the current view, the program will ask if you want to turn that layer on. See “Message Boxes” on page 29.

- Click **Yes** to create the object and turn on its layer in the current view.
- Click **No** to create the object but leave its layer turned off in the current view.
- Click **Cancel** to not create the object and leave the layer turned off.

---

## Copying and Pasting Objects

New objects can also be created by cutting, copying, and pasting existing objects, either individually or in groups. Objects can be copied from one floor to another, one view window to another, and one file to another. Because copying uses your system’s clipboard, some objects can be pasted into other applications, as well.

 Objects created in an Imperial plan should not be pasted into a metric file, or vice versa. See “Template Plans” on page 38.

Objects cannot be pasted into any views that they cannot be created in normally. For example, text cannot be pasted into a 3D camera view or overview.

A few objects, such as Terrain Perimeters and camera symbols, cannot be copied.

### Cut



Select **Edit> Cut** or press **Ctrl + X** to remove the selected object(s) from the file and save them in the system clipboard. To paste the selection in Home Designer Essentials or another application, select **Edit> Paste** or press **Ctrl + V** while in that application to enable the Paste function.

### Copy



Select **Edit> Copy** or press **Ctrl + C** to copy the selected object(s) to the system clipboard. To paste the selection in Home Designer Essentials or another application, select **Edit> Paste** or press **Ctrl + V** while in that application to enable the Paste function.

## Paste



Select **Edit> Paste** or press **Ctrl + V** to enable Paste mode, then left- or right-click in the current view to paste the selected object(s) previously copied to the system clipboard at that location. If pasting from another application, click in the destination view in Home Designer Essentials first to make sure it is active.

Once pasted, these object(s) are selected. Objects pasted in 3D views are selected on their top surfaces.

If the selection being pasted consists of text, it is placed in a Text object.

## Copy/Paste



Click the **Copy/Paste** edit button to copy the selected object(s) to the system clipboard and immediately enable the **Paste** function in Home Designer Essentials.

The **Copy/Paste** edit button activates Paste mode in which each available edit tool and handle makes a copy in addition to its primary function and two new edit buttons display on the edit toolbar.

- Click the **Sticky Mode** edit button remain in the current mode and place multiple copies of the selected object(s).
- Click the **Main Edit Mode** edit button or press the Esc key to return to the selected objects's main edit toolbar.

If you paste a selection in a file other than its original source file, when you return to the original, Paste mode is still enabled.

The **Copy/Paste** edit button can be used with the edit handles in either of two ways: by clicking or by dragging an edit handle.

### To Copy/Paste by clicking

1. Select an object or objects to copy.
2. Click the **Copy/Paste** edit button, select **Edit> Copy** from the menu or press **Ctrl + C** to copy and then **Ctrl + V** to activate the Paste functionality. The cursor displays the Copy/Paste icon.
3. If you wish to paste the copy in a different view or program window, open that window.
4. If your cursor does not display the Copy/Paste icon, select **Edit> Paste** from the menu or press **Ctrl + V**.
5. Left- or right-click once to paste a copy of the object at that location.



### To Copy/Paste by dragging

1. Select an object or objects to copy.
2. Click the **Copy/Paste** edit button, select **Edit> Copy** from the menu or press **Ctrl + C**. The cursor displays the Copy/Paste icon.
3. Drag an edit handle:
  - Drag the Move edit handle to position the copy at a new location.
4. You can position the copy accurately with respect to the original by watching the moved distance in the Status Bar at the bottom of the screen.

## Sticky Mode

 Normally, after an action is performed using the edit tools or handles while in an edit mode such as Paste mode, you return to the Main Edit Mode. Click the **Sticky Mode** edit button to remain in Paste mode and continue pasting copies of the selected object(s).

To exit Paste mode and return to the main edit toolbar for the selected object, click the

**Main Edit Mode**  edit button or press the Esc key on your keyboard. If you have not pasted a copy of the selected object and immediately click **Copy/Paste**  after returning to the Main Edit Mode, **Sticky Mode**  is still enabled.

## Copy and Paste in Place

 Click the **Copy and Paste in Place** edit button to create a copy of the selected object(s) at the same location as the original. The copy remains selected so you can perform additional operations.

Because multiple walls, railing and fencing cannot share the same space, the **Copy and**



**Paste in Place**  edit button is not available for these objects.

## Paste Hold Position

 When copying between different floors or view windows, you can paste a copy at the same absolute position as the original selection using **Paste Hold Position**.

### To use Paste Hold Position

1. Select the object(s) to be copied.

2. Click the **Copy/Paste**  edit button.
3. Switch to the desired floor or plan file and select **Edit> Paste> Paste Hold Position** .
4. A copy is placed at the same X, Y coordinates on the new floor or in the new plan as the original's position.

## Paste Special

 The **Paste Special** tool allows you to choose a representation for the selection to be pasted.

Selections can be pasted as:

- Enhanced Windows Metafiles (EMF). See “Metafiles” on page 395.
- Device Independent Bitmaps (BMP). See “Importing Pictures” on page 395.
- Unformatted non-unicode text (TXT).
- File Name (a path to a file). Depending on the file type, it will be either opened or imported (if supported).
- Unformatted text (HTML). Pastes as text.
- Model Objects - Home Designer Essentials format, not compatible with other programs.

### To use Paste Special

1. Select an object, image, text or file on your computer and copy it.
2. Switch to the desired Home Designer Essentials view window and select **Edit> Paste> Paste Special** .
3. In the **Paste Special** dialog, select the desired representation for the selection and click OK.

4. Click in the drawing area to place the copy at that location.

screen and save it as a picture. See “Copy Region as Picture” on page 398.

### **Copy Region as Picture**



The **Copy Region as Picture** tool allows you to copy any portion of the

# Editing Objects

Just as the methods used to create different objects in Home Designer Essentials are similar, the options for moving, rotating, resizing, and otherwise editing them are also alike.

Edit handles allow objects to be resized, relocated, or rotated using the mouse. Edit toolbar buttons and the contextual menus access edit tools relevant to the selected object(s). Most objects have a specification dialog that allows you to edit it in ways that are specific to that type of object.

The editing characteristics common to most objects are described in this chapter. Unique, object-specific editing behaviors and the specification dialogs are covered in their respective chapters.

## Chapter Contents

- Selecting Objects
- Editing Line Based Objects
- Editing Arc Based Objects
- Editing Open Polyline Based Objects
- Editing Closed-Polyline Based Objects
- Editing Box-Based Objects
- Editing Spline Based Objects
- Displaying Objects
- Moving Objects
- Aligning Objects
- Resizing Objects
- Reshaping Objects
- Rotating Objects
- Matching Properties
- Deleting Objects
- Undo and Redo

## Selecting Objects

“Select” refers to selecting an object for editing. An object must be selected before it can be edited.

In order for an object to be selected, it must be visible in the current view. See “Layers” on page 67.

When an object is selected, it displays edit handles and a grey selection fill color. In 3D views, a selected object will also display lines representing the selected edge or surface. The size of the edit handles does not change as you zoom in or out. To prevent them from stacking on one another, some edit handles may not display as you zoom away from the selected object.

When an object is selected, its edit toolbar also displays, typically on the upper left side of the Home Designer Essentials program window. See “The Edit Toolbar” on page 24.

Information about the selected object or objects may also display in the Status Bar. See “The Status Bar” on page 28.

A selected object remains selected until another object is selected, a different tool is activated, the Esc key on the keyboard is pressed, or any two mouse buttons are pressed at the same time.



### Select Objects



Any object created using Home Designer Essentials can be selected using the **Select Objects** tool. Select **Edit** > **Select Objects**, click the toolbar button or press the **Space** bar on your keyboard to activate this tool, then click on an object to select it.

You can also select objects or open context sensitive menus using the right mouse button when any tool is active.

### Selecting Similar Objects

If a tool other than **Select Objects**  is active, you can only select objects of that type using the left mouse button. For example, if the **Straight Exterior Wall**  tool is active, you can only select walls using the left mouse button.

This can be useful for selecting an object when many objects of a different type occupy the same space in floor plan view.

Objects can be selected using the right mouse button, regardless of which tool is active.

### Right-Clicking

Regardless of which tool is active, you can select an eligible object by right-clicking on it once. When you right-click to select an object a contextual menu also appears, displaying the object’s edit tools. See “Contextual Menus” on page 25.

If a drawing tool is active and you right-click to select an object, you can unselect it by left-clicking in an empty space in the drawing area. Although a drawing tool is active, it is not used. If you then left-click a second time, the active tool will be used.

### Selected Edge

When you click on a polyline- or box-based object, the edge that you click nearest becomes the selected edge and displays an



edit handle larger than those on other edges. The handle on this edge may also display at the point where you clicked to select it.

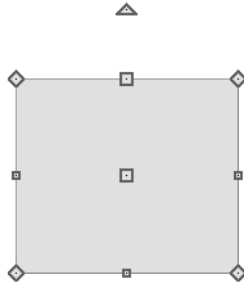

This edge can be edited on the Selected Line or Selected Arc panel of the object's specification dialog. See "Moving Objects Using Dimensions" on page 364, "Selected Line Panel" on page 239 and "Selected Arc Panel" on page 239.

## Select Next Object



If there is more than one object in a particular space, it may be difficult to select the desired object. When a nearby object is selected, click the **Select Next Object** edit button or press the Tab key until the desired object becomes selected. This function cannot be applied to groups of selected objects.

## Marquee Select

Groups of objects can be selected by holding down either the Shift or Ctrl key when the **Select Objects**  tool is active and then dragging a marquee around the objects to be selected. An object does not need to be completely enclosed by the marquee to be selected: it will be selected if the marquee includes only a small portion of it.

If an object is currently selected and a selection marquee is drawn around it, that object becomes de-selected. If an object is currently selected and a marquee is drawn around other objects, the original object remains selected and the other objects are added to the selection set.

When using the marquee-select method, both text and architectural objects included in the marquee are selected. To remove an object from the selection set, hold down the Shift key and click it.

The Shift key can also be used to marquee-select objects of a similar type. For example, click the **Hinged Door**  child button, hold down the Shift key, drag a marquee, release the mouse button, and only door objects within the marquee are selected. The Ctrl key will always marquee-select objects of all types, regardless of the active tool.



To make marquee selection easier, you can turn off the display of objects you do not want to include in your selection set. See "Displaying Objects" on page 68.

## Shift and Ctrl Select

You can select a group of objects by adding them to the selection set one by one. Select an object, hold down either the Shift or Ctrl key, and click additional objects to select them.

More than one type of object can be selected using this method, but the ability to edit the group-selected items is limited to attributes that all selected objects have in common.

To remove an object from a selection set, click it once more - again, with either the Shift or Ctrl key pressed.

The Shift and Ctrl keys can be used to select multiple items in a variety of contexts, such as: the Library and Project Browsers, lists in dialog boxes, and files to be imported.

## Edit Area



The **Edit Area** tool allows you to quickly define an area of your plan and select the objects in that area. Once selected, they can then be repositioned, rotated, or deleted. Select **Edit> Edit Area**,

then click and drag a rectangular marquee around the area that you would like to move.

Unlike other selection methods, the **Edit Area** tool cuts walls, railings and fencing where the selection marquee intersects them, allowing you to edit only the selected portion of these objects.

Some objects, such as cabinets, are included in the selection only if more than half of the object is contained within the marquee.

---

## Editing Line Based Objects

Objects are considered line-based when they can be resized along one axis using the edit handles.

Straight walls and railings, straight stairs and straight roads are examples of line-based objects.

Most line-based objects can be connected to other like objects to form polyline-based objects. See “Editing Open Polyline Based Objects” on page 86 and “Editing Closed-Polyline Based Objects” on page 89.

Some objects, notably walls, have line-based editing behavior only when selected on certain surfaces. See “Editing Walls” on page 118.

Wall openings such as doors and windows have line-based editing behavior in floor plan view only but cannot be rotated, reversed or converted to an arc. See “Editing Doors” on page 155 and “Editing Windows” on page 173.

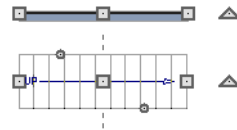

Other objects, such as stairs and roads, have additional edit handles that allow you to concentrically adjust the object’s width.

### Using the Edit Handles

When selected, a typical line-based object displays four edit handles: a Move handle, two Extend/Change Angle handles, and a Rotate handle.

Any action performed using the edit handles can be cancelled by pressing the Esc key or any two mouse buttons at the same time.

#### Move

- Movement may be limited or stopped by other objects or Snap Behaviors. Move restrictions can be overridden by holding down the Ctrl key while dragging. See “Unrestricted Movement” on page 97.

### Rotate

- The **Rotate** handle is used to rotate the object about its center. See “Rotating Objects” on page 101.

### Extend/Change Angle

- Drag a square end handle parallel to the selected line to change its length.
- Drag a square end handle at an angle to the selected line to change its angle.

### Adjust Width

Some line-based objects, such as stairs and roads, have additional handles that allow the width of the object to be adjusted.

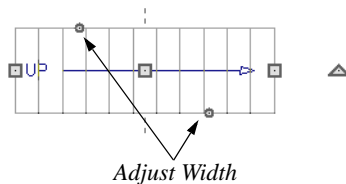

- Click and drag a small, round **Expand** handle to increase or decrease the object’s width. By default, objects are resized in 1" increments. This Snap Unit is defined in the **Plan Defaults** dialog. See “General Plan Defaults Dialog” on page 52.

### Using Dimensions



Dimensions can be used to position line-based objects relative to other objects. See “Moving Objects Using Dimensions” on page 364.

Dimensions cannot, however, be used to adjust the length of line-based objects, or the width of line-based objects such as stairs.

## Using the Specification Dialog











Line-based objects can be edited using their specification dialogs. See “Specification Dialogs” on page 27.

## Using the Edit Toolbar

A selected line-based object can be edited in a variety of ways using the buttons on the edit toolbar.

The following toolbar buttons may display on the edit toolbar for a selected line-based object:

- Click the **Select Next Object**  edit button to select nearby objects instead of the selected object. See “Selecting Objects” on page 80.
- Click the **Open Object**  edit button to open the specification dialog for the selected object(s). See “Specification Dialogs” on page 27.
- Click the **Copy/Paste**  edit button to copy the selected object(s) to the system clipboard so they can be pasted elsewhere. See “Copying and Pasting Objects” on page 75.
- Click the **Copy and Paste in Place**  edit button to create a copy of the selected object(s) at the same location as the original. See “Copy and Paste in Place” on page 77.
- Click the **Delete**  edit button to delete the selected object(s). See “Deleting Objects” on page 103.

- Click the **Center Object**  edit button to center an object along along a wall within a room or relative to a cabinet fixture. See “Using Center Object” on page 99.
- Click the **Move to Front of Group**  edit button to display the selected object in front of other objects in the same drawing group. See “Move to Front of Group” on page 96.
- Click the **Break Line**  edit button to add a new corner or pivot point to the selected object. See “Break Line” on page 100.
- Click the **Change Line/Arc**  edit button to change a line-based object to an arc, or vice versa. See “Change Line/Arc” on page 101.

---

## Editing Arc Based Objects

Objects are considered arc-based when they can be resized along a curve using the edit handles.

Curved walls and railings, curved stairs, and curved roads are examples of arc-based objects.

Most arc-based objects can be connected to other like objects to form polyline-based objects. See “Editing Open Polyline Based Objects” on page 86 and “Editing Closed-Polyline Based Objects” on page 89.

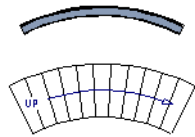

Some objects, notably curved walls, have arc-based editing behavior only when selected on certain surfaces. See “Editing Walls” on page 118.

Other objects, such as curved stairs and roads, have additional edit handles that allow you to concentrically adjust the object’s width.

### Using the Edit Handles

When selected, a typical arc-based object displays seven edit handles.

Any action performed using the edit handles can be cancelled by pressing the Esc key or any two mouse buttons at the same time.

#### Move

- Two Move edit handles allow the arc to be relocated without changing its shape. One is located at the center of the chord and the other, at the arc center.
- Movement may be limited or stopped by other objects or Snap Behaviors. Move restrictions can be overridden by holding down the Ctrl key while dragging. See “Unrestricted Movement” on page 97.

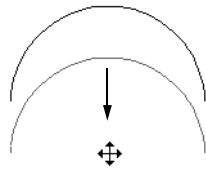

*Move edit handle*

### Rotate

- The **Rotate** handle is used to rotate the arc about its center. See “Rotating Objects” on page 101.

### Extend

- The end edit handles expand or contract the arc when moved along the arc radius or chord.
- If you follow the path of the arc, the end edit handles allow you to adjust the arc length.
- The angle formed by the center point of the arc and its two endpoints is referred to as the Included Angle. The Included Angle of the arc can be rotated at Allowed Angles. See “Angle Snaps” on page 73.

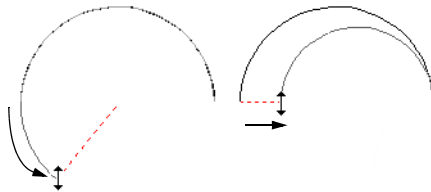

*Extend edit handles*

### Resize

- Drag the small, round **Resize** edit handle to change the radius and included angle of the arc while maintaining its center.

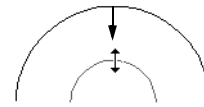

*Resize edit handle*

### Reshape

- Drag the small triangular **Reshape** handle to change the length and location of the center without moving the endpoints.

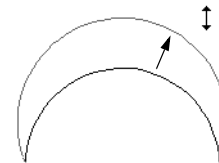

*Reshape edit handle*

### Adjust Width

Some arc-based objects, such as stairs, have additional handles that allow the width of the object to be adjusted.

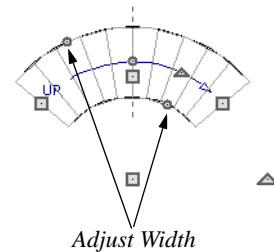

*Adjust Width*

- Click and drag a small, round edit handle to increase or decrease the object’s width. By default, objects are resized according to the Snap Unit defined in the **Plan Defaults** dialog. See “General Plan Defaults Dialog” on page 52.

## Using Dimensions



Dimensions can be used to position arc-based objects. Dimension lines typically locate tangent extension lines and any extension lines that may be parallel to those lines rather than the arc itself. See “Moving Objects Using Dimensions” on page 364.

## Using the Specification Dialog











Arc-based objects can be edited using their specification dialogs. See “Specification Dialogs” on page 27.

## Using the Edit Toolbar

A selected arc-based object can be edited in a variety of ways using the buttons on the edit toolbar.

The following toolbar buttons may display on the edit toolbar for a selected arc-based object:

- Click the **Select Next Object**  edit button to select nearby objects instead of the selected object. See “Selecting Objects” on page 80.
- Click the **Open Object**  edit button to open the specification dialog for the selected object(s). See “Specification Dialogs” on page 27.

- Click the **Copy/Paste**  edit button to copy the selected object(s) to the system clipboard so they can be pasted elsewhere. See “Copying and Pasting Objects” on page 75.
- Click the **Copy and Paste in Place**  edit button to create a copy of the selected object(s) at the same location as the original. See “Copy and Paste in Place” on page 77.
- Click the **Delete**  edit button to delete the selected object(s). See “Deleting Objects” on page 103.
- Click the **Center Object**  edit button to center an object along a wall within a room or relative to a cabinet fixture. See “Using Center Object” on page 99.
- Click the **Move to Front of Group**  edit button to display the selected object in front of other objects in the same drawing group. See “Move to Front of Group” on page 96.
- Click the **Break Line**  edit button to add a new corner or pivot point to the selected object. See “Break Line” on page 100.
- Click the **Change Line/Arc**  edit button to change an arc-based object to a line, or vice versa. See “Change Line/Arc” on page 101.

---

## Editing Open Polyline Based Objects

Open polyline-based objects are composed of individual line- and arc-based objects that

are connected at their end points but do not form an enclosed area.

Connected walls, stairs, and roads are examples of open polyline-based objects.

For information about editing closed polyline-based objects, see “Editing Closed-Polyline Based Objects” on page 89.

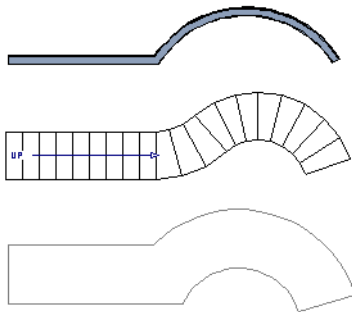

Other objects, such as connected stair and road segments, have additional edit handles that allow you to concentrically adjust the width of all segments of the object.

### Using the Edit Handles

A polyline-based object can be composed of many segments.

When selected, an open polyline-based object displays a Move handle, a Rotate handle, a Reshape handle at the intersection of each segment, and an Extend handle at each end.

Each straight, line-based segment also has a Move edit handle along its length.

Each curved, arc-based segment has its own Move handle at the center of its chord, a Resize handle and, if it has an unlocked center, a Reshape handle. See “Editing Arc Based Objects” on page 84.

When a polyline is selected, the edge that you click nearest is called the selected edge,

and certain operations affect only this edge. The Move handle of the selected edge is larger than that of other edges. It displays along the length of a line segment, or at the center of the chord on an arc segment. See “Selected Edge” on page 80.

Any action performed using the edit handles can be cancelled by pressing the Esc key or any two mouse buttons at the same time.

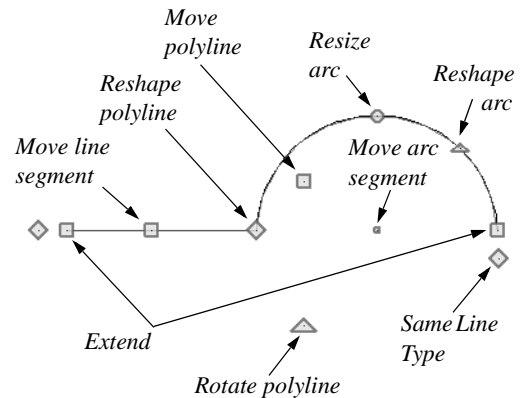

### Move

- Click and drag the Move handle to move the object.
- Movement may be limited or stopped by other objects or Snap Behaviors. Move restrictions can be overridden by holding down the Ctrl key while dragging. See “Unrestricted Movement” on page 97.

### Rotate

- The **Rotate** handle is used to rotate the object about its center. Its position varies depending on which edge is currently selected. See “Rotating Objects” on page 101.

### Extend

- Click and drag an Extend handle to lengthen or shorten the unconnected end of the selected line or arc segment, or to change the radius of the selected arc. See “Editing Arc Based Objects” on page 84.

### Reshape

- Click and drag a Reshape edit handle to change the angle and/or length of the segments on either side of it, or the size of the object.

### Move Line Segment

- The **Move Line Segment** edit handle is found on straight segments of open polylines and moves the straight section perpendicular to itself. Adjacent segments may extend or contract in their original directions to maintain their connections.

### Move Arc

- Click and drag the Move Arc edit handle to change the radius and/or chord length or position. Adjacent segments may extend, contract, or change angle to maintain their connections.

### Resize Arc

- Click and drag the Resize Arc edit handle to change the radius, chord length and chord position of the arc segment. Adjacent segments may extend, contract, or change angle to maintain their connections.

### Reshape Arc

- Click and drag the Reshape Arc edit handle to change the radius of the arc without moving its end points.

### Adjust Width

Some open polyline-based objects, such as stairs and roads, have additional handles that allow the width of the object to be adjusted.

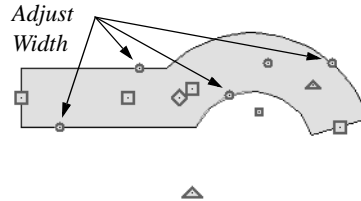

- Click and drag a small, round edit handle to increase or decrease the object’s width. By default, objects are resized in 1" increments. This Snap Unit is defined in the **Plan Defaults** dialog. See “General Plan Defaults Dialog” on page 52.

### Using Dimensions



Dimensions can be used to move or reshape polyline-based objects. See “Moving Objects Using Dimensions” on page 364.

### Using the Specification Dialog











Open polyline-based objects can be edited using their specification dialogs. See “Specification Dialogs” on page 27.

### Using the Edit Toolbar

A selected open polyline-based object can be edited in a variety of ways using the buttons on the edit toolbar.

The following toolbar buttons may display on the edit toolbar for a selected open polyline-based object:



- Click the **Select Next Object**  edit button to select nearby objects instead of the selected object. See “Selecting Objects” on page 80.
- Click the **Open Object**  edit button to open the specification dialog for the selected object(s). See “Specification Dialogs” on page 27.
- Click the **Copy/Paste**  edit button to copy the selected object(s) to the system clipboard so they can be pasted elsewhere. See “Copying and Pasting Objects” on page 75.
- Click the **Copy and Paste in Place**  edit button to create a copy of the selected object(s) at the same location as the original. See “Copy and Paste in Place” on page 77.
- Click the **Delete**  edit button to delete the selected object(s). See “Deleting Objects” on page 103.
- Click the **Center Object**  edit button to center an object along along a wall within a room or relative to a cabinet fixture. See “Using Center Object” on page 99.
- Click the **Move to Front of Group**  edit button to display the selected object in front of other objects in the same drawing group. See “Move to Front of Group” on page 96.
- Click the **Break Line**  edit button to add a new corner or pivot point to the selected object. See “Break Line” on page 100.
- Click the **Change Line/Arc**  edit button to change a line-based polyline edge to an arc, or vice versa. See “Change Line/Arc” on page 101.

---

## Editing Closed-Polyline Based Objects

Closed polyline-based objects are composed of individual line- and arc-based objects joined end-to-end and forming an enclosed area.

Terrain features and stair landings are examples of closed polyline-based objects.

For information about editing open polyline-based objects, see “Editing Open Polyline Based Objects” on page 86.

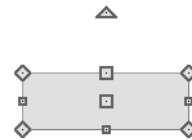

### Using the Edit Handles

A polyline can be composed of many segments.

When selected, a closed polyline-based object displays a Move handle, a Rotate

handle, and a Reshape handle at the intersection of each segment.

Each straight, line-based segment has a Move edit handle along its length.

Each curved, arc-based segment has its own Move handle at the center of its chord, a Resize handle and a Reshape handle. See “Editing Arc Based Objects” on page 84.

When a polyline is selected, the edge that you click nearest is called the selected edge, and certain operations affect only this edge. The Move handle of the selected edge is larger than that of other edges. It displays along the length of a line segment, or at the center of the chord on an arc segment. See “Selected Edge” on page 80.

Any action performed using the edit handles can be cancelled by pressing the Esc key or any two mouse buttons at the same time.

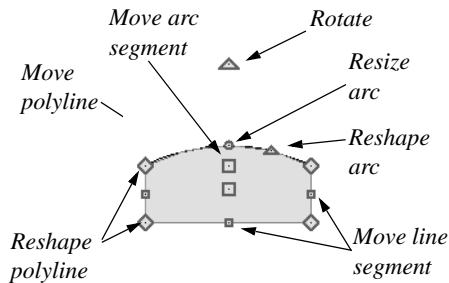

### Move

- Click and drag the Move handle to move the object.
- Movement may be limited or stopped by other objects or Snap Behaviors. Move restrictions can be overridden by holding down the Ctrl key while dragging. See “Unrestricted Movement” on page 97.

### Rotate

- The **Rotate** handle is used to rotate the object about its center. Its position varies depending on which edge is currently selected. See “Rotating Objects” on page 101.

### Reshape

- Click and drag a Reshape edit handle to change the angle and/or length of the segments on either side of it, or the size of the object.

### Move Line Segment

- The **Move Line Segment** edit handle is found on straight segments of closed polylines and moves the straight section perpendicular to itself. Adjacent segments may extend or contract in their original directions to maintain their connections.

### Move Arc

- Click and drag the Move Arc edit handle to change the radius and/or chord length or position. Adjacent segments may extend, contract, or change angle to maintain their connections.

### Resize Arc

- Click and drag the Resize Arc edit handle to change the radius, chord length and chord position of the arc segment. Adjacent segments may extend, contract, or change angle to maintain their connections.

### Reshape Arc

- Click and drag the Reshape Arc edit handle to change the radius of the arc without moving its end points.

## Using Dimensions



Dimensions can be used to move or reshape closed polyline-based objects. See “Moving Objects Using Dimensions” on page 364.

## Using the Specification Dialog











Closed polyline-based objects can be edited using their specification dialogs. See “Specification Dialogs” on page 27.

## Using the Edit Toolbar

A selected closed polyline-based object can be edited in a variety of ways using the buttons on the edit toolbar.

The following toolbar buttons may display on the edit toolbar for a selected closed polyline-based object:

- Click the **Select Next Object**  edit button to select nearby objects instead of the selected object. See “Selecting Objects” on page 80.
- Click the **Open Object**  edit button to open the specification dialog for the selected object(s). See “Specification Dialogs” on page 27.
- Click the **Copy/Paste**  edit button to copy the selected object(s) to the system clipboard so they can be pasted elsewhere. See “Copying and Pasting Objects” on page 75.
- Click the **Copy and Paste in Place**  edit button to create a copy of the selected object(s) at the same location as the original. See “Copy and Paste in Place” on page 77.
- Click the **Delete**  edit button to delete the selected object(s). See “Deleting Objects” on page 103.
- Click the **Center Object**  edit button to center an object along a wall within a room or relative to a cabinet fixture. See “Using Center Object” on page 99.
- Click the **Move to Front of Group**  edit button to display the selected object in front of other objects in the same drawing group. See “Move to Front of Group” on page 96.
- Click the **Break Line**  edit button to add a new corner or pivot point to the selected object. See “Break Line” on page 100.
- Click the **Change Line/Arc**  edit button to change a line-based polyline edge to an arc, or vice versa. See “Change Line/Arc” on page 101.

---

## Editing Box-Based Objects

Box-based objects are similar to closed polyline-based objects, but must always have four sides with right-angled corners.

Text objects, many library symbols, pictures and images are examples of box-based objects.

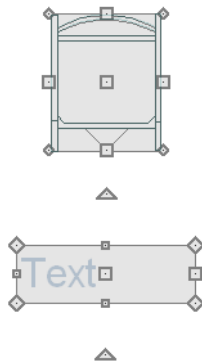

### Using the Edit Handles

When selected, a box-based object displays ten edit handles.

Any action performed using the edit handles can be cancelled by pressing the Esc key or any two mouse buttons at the same time.

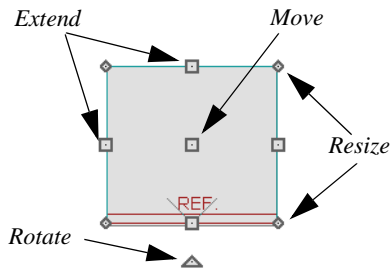

- Click and drag the Move handle to move the object.
- Movement may be limited or stopped by other objects or Snap Behaviors. Move restrictions can be overridden by holding

down the Ctrl key while dragging. See “Unrestricted Movement” on page 97.

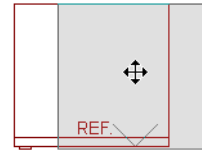

- The four **Resize** handles located at each corner are used to increase or decrease the size of the object.

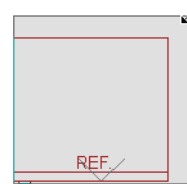

- The four **Extend** handles display along each edge. If you select an object on an edge, the Extend handle displays at the point where you clicked; otherwise, it displays at the center of the edge.

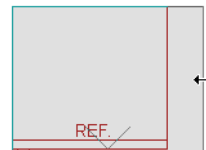

- The triangular **Rotate** handle located near the selected edge of the object is used to rotate it about its center. The pointer changes to a circular arrow  when moved over this handle. See “Rotating Objects” on page 101.

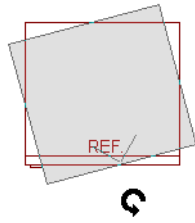

## Using Dimensions

 Dimensions can be used to move or reshape box-based objects. See “Moving Objects Using Dimensions” on page 364.

## Using the Specification Dialog

 Box-based objects can be edited using their specification dialogs. See “Specification Dialogs” on page 27.







## Using the Edit Toolbar

A selected box-based object can be edited in a variety of ways using the buttons on the edit toolbar.

The following toolbar buttons may display on the edit toolbar for a selected box-based object:

- Click the **Select Next Object**  edit button to select nearby objects instead of

the selected object. See “Selecting Objects” on page 80.

- Click the **Open Object**  edit button to open the specification dialog for the selected object(s). See “Specification Dialogs” on page 27.
- Click the **Copy/Paste**  edit button to copy the selected object(s) to the system clipboard so they can be pasted elsewhere. See “Copying and Pasting Objects” on page 75.
- Click the **Copy and Paste in Place**  edit button to create a copy of the selected object(s) at the same location as the original. See “Copy and Paste in Place” on page 77.
- Click the **Delete**  edit button to delete the selected object(s). See “Deleting Objects” on page 103.
- Click the **Center Object**  edit button to center an object along along a wall within a room or relative to a cabinet fixture. See “Using Center Object” on page 99.
- Click the **Move to Front of Group**  edit button to display the selected object in front of other objects in the same drawing group. See “Move to Front of Group” on page 96.

---

## Editing Spline Based Objects

A Spline is a curve that passes smoothly through a set of points, or vertices. Splines are typically used in situations where an irregular, free-flowing curve is needed.

Objects are considered spline-based when they can be edited similar to CAD splines using their edit handles.

Round and kidney-shaped terrain features are spline-based objects. See “Terrain” on page 271.



### Using the Edit Handles

When a spline is selected, several different types of handles display.

Any action performed using the edit handles can be cancelled by pressing the Esc key or any two mouse buttons at the same time.

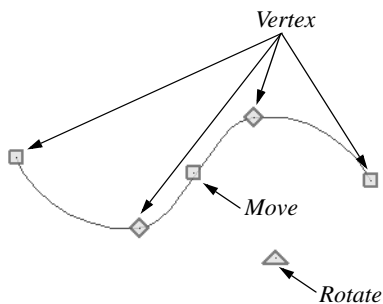

#### Move

- Click and drag the Move handle to move the object.
- Movement may be limited or stopped by other objects or Snap Behaviors. Move restrictions can be overridden by holding down the Ctrl key while dragging. See “Unrestricted Movement” on page 97.

#### Rotate

- Click and drag the Rotate edit handle to rotate the entire spline.

### Vertex

- The Vertex edit handles display along the spline at each vertex. Click and drag a Vertex edit handle to change the length, angle and curve of adjacent segments without affecting other vertices.





### Using the Specification Dialog





-  Spline-based objects can be edited using their specification dialogs. See “Specification Dialogs” on page 27.

### Using the Edit Toolbar

A selected spline-based object can be edited in a variety of ways using the buttons on the edit toolbar.

The following toolbar buttons may display on the edit toolbar for a selected spline-based object:

- Click the **Select Next Object**  edit button to select nearby objects instead of the selected object. See “Selecting Objects” on page 80.
- Click the **Open Object**  edit button to open the specification dialog for the selected object(s). See “Specification Dialogs” on page 27.
- Click the **Copy/Paste**  edit button to copy the selected object(s) to the system clipboard so they can be pasted elsewhere. See “Copying and Pasting Objects” on page 75.

- Click the **Copy and Paste in Place**  edit button to create a copy of the selected object(s) at the same location as the original. See “Copy and Paste in Place” on page 77.
- Click the **Delete**  edit button to delete the selected object(s). See “Deleting Objects” on page 103.
- Click the **Center Object**  edit button to center an object along along a wall within a room or relative to a cabinet fixture. See “Using Center Object” on page 99.
- Click the **Move to Front of Group**  edit button to display the selected object in front of other objects in the same drawing group. See “Move to Front of Group” on page 96.
- Click the **Break Line**  edit button to add a new corner or pivot point to the selected object. See “Break Line” on page 100.

---

## Displaying Objects

The display of objects in 2D and 3D views can be controlled by layer. See “Displaying Objects” on page 68.

### Line and Fill Styles

Line style and color can be controlled by layer or overridden in the specification dialogs for many objects. See “Line Style Panel” on page 380.

In addition, some objects have a fill style that can be specified in the objects’ specification dialogs. See “Fill Style Panel” on page 381.

### Color On/Off



The display of color on-screen can be toggled on and off in any view by selecting **View> Color**.

- If **Color**  is toggled off in any 3D view, the view will be displayed in gray-scale.

- If **Color**  is toggled off in floor plan view, the view will be displayed in black and white.

You can also print in color or gray scale. See “Print View Dialog” on page 409.

### Drawing Groups

Each object in a plan file belongs to one of three drawing groups, which influences whether it displays in front of or behind other objects.

- The **Default Group** is where most objects are placed when first created.
- Objects on the **Back Group** display behind those in the other two drawing groups.
- Objects on the **Front Group** display in front of those in the other two drawing groups.

Most objects are drawn in the Default Group. Notable exceptions are imported pictures, which are placed in the Back Group. Objects

in the Default Group display in front or behind one another according to program-defined rules that can be modified in only limited ways.

### Move to Front of Group

 Click the **Move to Front of Group** edit button to move the selected object(s) so that it displays in front of other objects in the same drawing group.

**Move to Front of Group**  only affects the display of objects when they are of the same type: for example, furnishings, base cabinets, or wall cabinets. It cannot make a base cabinet display in front of a wall cabinet; but it can make a selected wall cabinet display in front of other wall cabinets.

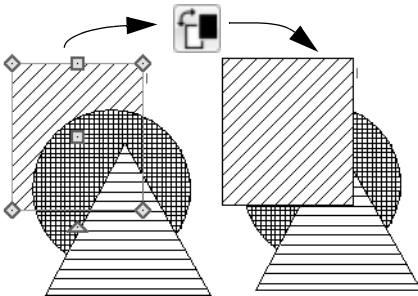

## Textures

The appearance of architectural objects in 3D views is affected by the materials applied to the objects' surfaces. See "Materials" on page 311.

In views, you can turn on or off the display of textures by selecting **3D> Toggle**

**Textures** .

### Delete Surface

 In any 3D view, select **3D> Delete Surface**, then click a surface in the view to temporarily remove the surface from the current view. See "Delete 3D Surface" on page 337.

### Refresh Display

**Refresh Display** redraws the current window to clean up extra lines, show missing items, and correct random on-screen effects caused by changes to a model. Select **View> Refresh Display** or press the F5 key to refresh the on-screen display.

---

## Moving Objects

Objects can be moved using the edit handles as well as a variety of edit tools. Multiple selected objects can also be moved as a group. See "Selecting Objects" on page 80.

### Using the Edit Handles

Select an object, then click the **Move** edit handle and drag it to a new location. When your pointer is over the Move handle, it displays a four-headed arrow.



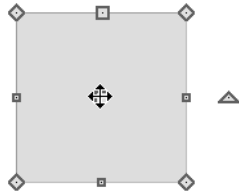

When moved, the selected object moves orthogonal, or at a right angle to, any of its edges.

As an object is moved, it jumps at set increments when **Grid Snaps** are enabled. See “Grid Snaps” on page 73.

If an selected object passes over its original location as it is being moved, it will snap to that location.

You can temporarily slow the movement of your mouse as you drag an edit handle by holding down the Shift key on your keyboard.

## Bumping/Pushing

When an object bumps into another similar object while it is being moved, it stops. If you do not release the mouse button and continue to drag, however, the selected object resumes movement and continues past the obstructing object.

Instead of dragging through and past an one or more obstructing objects, you can instead push them. To do this, bump an object into an obstructing object and release the mouse button. Then, click and drag the Move edit handle a second time in the same direction.

Walls, wall openings, cabinets, furnishings and fixtures are examples of objects that can bump into as well as push other objects.

**Bumping/Pushing** does not affect objects moved using dimensions. See “Moving Objects Using Dimensions” on page 364.

## Unrestricted Movement

Many objects have restrictions placed on their movement by their own properties or specification settings. Architectural objects, for example, bump into other 3D objects as they are being moved.

Other move restrictions are activated by the **Snap Settings**. See “Snap Behaviors” on page 72.

These restrictions can be overridden when necessary by holding down the Ctrl key while dragging to move an object.

### *To move an object freely*

1. Select the object.
2. Hold down the Ctrl key.
3. Click the Move edit handle and drag it to the new location.

You can also press the Ctrl key while dragging an object’s Move handle to override move restrictions.

## Nudging

You can use the arrow keys on your keyboard to move a selected object or objects by single **Snap Grid** increments in 2D and 3D views. This is referred to as nudging. See “Grid Snaps” on page 73.

### **In Floor Plan View**

To nudge an object in floor plan view, select it and press any of the four arrow keys: Up, Down, Left, or Right.

## In 3D Views

In 3D views, nudging is relative to the selected surface. If, for example, you select the front of a cabinet in 3D and nudge it to the left, it will move to the left in floor plan view. If you instead select the back of a cabinet in 3D and nudge it to the left, it will move to the right in floor plan view.

When multiple objects are selected, the surface that was clicked on last is considered the selected surface. When nudged, all selected objects will move relative to that surface. See “Shift and Ctrl Select” on page 81.

If an object is rotated, the directions that it can be nudged in 2D are not affected; however, in 3D, they are. If, for example, a

cabinet is rotated 45°, it will nudge to the left in floor plan view. When nudged in 3D, however, it will move at a 45° angle: or parallel to the selected surface.

## Center Object



The **Center Object** edit button allows you to move walls, cabinets and other objects so that they are centered along a wall within a room or relative to a window or cabinet.

## Using Dimensions



Objects or the selected edges of some objects can be moved using dimensions. See “Moving Objects Using Dimensions” on page 364.

---

## Aligning Objects

It is often important to align objects such as text boxes or walls, or to align objects on different floors. There are several methods to choose from.

### Using the Mouse Cross Hairs

Objects can be aligned by eye using the mouse cross hairs as a reference. This method can help you draw, place and edit objects quickly and with reasonable accuracy, but is not necessarily as accurate as some of the other approaches described here.

The mouse cross hairs can be turned on and off in the **Preferences** dialog. See “Edit Panel” on page 58.

### Using Snap Settings

With **Object Snaps**, you can snap the edge of a selected object to that of another. Select an edge of an object. Drag it to the edge of another object, then release the mouse.

With **Grid Snaps** on, objects snap at increments equal to the **Snap unit** specified in the **Plan Defaults** dialog rather than onto the grid itself. This does not align objects to the grid unless they were already snapped to the grid. See “Snap Behaviors” on page 72.

### Using Dimensions



Create a temporary or manual dimension relative to an object such as a wall or line, and relocate the objects to the same dimension. See “Moving Objects Using Dimensions” on page 364.



Text objects can be aligned using settings in the Text Specification dialog. See “Aligning Text” on page 375.

## Using Center Object



The **Center Object** edit button can be used to center a variety of objects relative to another object. Center Object can be used in floor plan, elevation, and 3D views.

### *To center an object*

1. Select an object.
2. Click the **Center Object**  edit button.
3. Move the mouse pointer over the object you would like to center the selected object relative to.
  - As the pointer passes over an eligible object, it becomes highlighted and a dashed centering axis line displays.
4. When the desired centering axis displays, click once to center the selected object along that axis line.

### *To center an object in a room*

1. Select an object such a cabinet.

2. Click the **Center Object**  edit button.
3. Move the mouse pointer in the room that you would like to center the selected object relative to.
  - As you move the pointer, a centering axis will display along the wall it is closest to.
  - The selected object does not have to be inside a room in order to be centered relative to that room.
4. When a centering axis displays along the correct wall, click once.
5. The object is moved perpendicular to the centering axis.

If you click outside an exterior wall instead of clicking inside, the selected object is centered along the edge of the Exterior Room. See “The Exterior Room” on page 135.

## Aligning Objects on Different Floors

Objects on different floors can be aligned with one another using the **Reference**

**Display** . See “The Reference Floor” on page 191.

---

## Resizing Objects

Objects can be resized using the edit handles and specification dialogs.

### Using the Edit Handles

The end, corner and/or side edit handles can be used to resize a selected object.

To override any movement restrictions caused by snap settings or the presence of other objects, press the Ctrl key while dragging an edit handle.

As an object is resized, any dimensions indicating its size will update to reflect your changes. You can use dimensions as

references to help you achieve the correct size for most objects.

You can temporarily slow the movement of your mouse as you drag an edit handle by holding down the Shift key on your keyboard.

## Using the Specification Dialog



Most objects can be accurately resized in their specification dialogs. See “Specification Dialogs” on page 27.

## Using Dimensions



Many objects can be resized by selecting an edge and then moving that edge using dimensions. See “Moving Objects Using Dimensions” on page 364.

Walls can also be resized using dimensions; however, it is important to understand that the selected edges of other objects cannot be resized using dimensions - they can only be moved. To resize an edge, select an adjacent edge and move that edge instead.

---

## Reshaping Objects

There is a variety of ways to reshape objects using the edit handles, specification dialogs and edit toolbar buttons.

Some objects, notably box-based objects, cannot be reshaped - only resized. See “Resizing Objects” on page 99.

### Using the Edit Handles

Depending on the type of object selected, the end, corner and/or side edit handles can be used to reshape a selected object.

To override any movement restrictions caused by snap settings or the presence of other objects, press the Ctrl key while dragging an edit handle.

You can temporarily slow the movement of your mouse as you drag an edit handle by holding down the Shift key on your keyboard.

### Using the Specification Dialog



A variety of terrain objects can be reshaped by editing values on either the Selected Line or Selected Arc panel of their specification dialogs. See “Selected Line Panel” on page 239 and “Selected Arc Panel” on page 239.

### Using Dimensions



Both temporary and manually drawn dimensions can be used to increase or decrease the distance between the edge a line- or polyline-based object and another, parallel edge or line.

### Break Line



The **Break Line** edit button can be used to break an individual line-, arc-, or spline-based object into two segments. The edges of a polyline-based object can also be broken.

Note: The Break Line edit button is not available for box-based objects or some architectural objects such as stairs.

The **Break Line**  edit tool can be used to create two types of breaks: partial breaks and complete breaks.

When a partial break is created, a new corner edit handle is placed at the location of the break. Partial breaks are also referred to as joints, nodes or pivot points.

- Click the **Break Line**  edit button to add a new corner or pivot point to the selected object.

#### *To create a partial break*

1. Click the object, object edge, or object centerline that you want to break into two segments.
2. Click the **Break Line**  edit button once or press the 3 key.
3. Click the edge to create a new corner edit handle at that location and two separate edges on either side of that handle.

If you click and drag one of the edit handles on either side of the partial break, the edge moves at a right angle to itself and another edge forms, connecting the moved edge with the one on the other side that does not move.

You can remove an edge from a polyline-based object by clicking and dragging a corner handle until it snaps to an adjacent corner handle.

#### *To remove a break from an edge*

1. Make sure that **Object Snaps** are enabled. See “Object Snaps” on page 72.
2. Select the object that has a break that you want to remove.
3. Click on the corner edit handle associated with the break that you want to remove and drag it to an adjacent corner handle.
4. Release the mouse button and the handle that you selected will be removed.

## Change Line/Arc



Select an individual line-based or arc-based object or a segment of a polyline-based object and click the **Change Line/Arc** edit button to convert the selected segment from a line to an arc or vice versa.

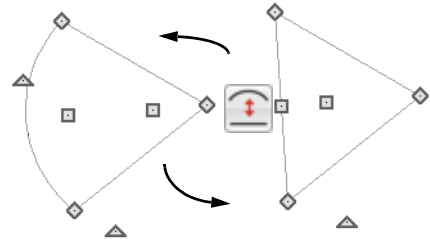

## Rotating Objects

Objects can be rotated using the edit handles as well as a variety of edit tools. Multiple selected objects can also be rotated as a group. See “Selecting Objects” on page 80.

By default, an object or group of objects rotate about the center point of the selection set.

## Using the Edit Handles

Select an object, then click the triangular **Rotate** edit handle and drag it in any direction. When your pointer is over the Rotate handle, it displays a curved arrow.

The angles of line-based objects can also be changed by dragging an end handle in a direction other than parallel to the object. The object rotates about the opposite end point. See “Editing Line Based Objects” on page 82.

Objects snap to Allowed Angles as they are rotated. See “Angle Snaps” on page 73.

To override any movement restrictions caused by snap settings or the presence of other objects, press the Ctrl key while dragging an edit handle.

You can temporarily slow the movement of your mouse as you drag an edit handle by holding down the Shift key on your keyboard.

## Using the Specification Dialog



The exact angle of some objects such as lines, arcs, walls and the selected edges of polylines can be specified on either the General panel, Selected Line panel, or Selected Arc panel of that object’s specification dialog. See “Selected Line Panel” on page 239 and “Selected Arc Panel” on page 239.

## Reverse Plan



The **Reverse Plan** tool is a quick way to mirror a plan so that everything on all floors of the entire plan is swapped left to right.

Select **Tools> Reverse Plan**  to reflect an entire plan right to left, as though it were reflected about a vertical line.

---

## Matching Properties



The **Object Eyedropper** tool allows you to select attributes from one object and apply them to other, similar objects.

### Object Eyedropper



The **Object Eyedropper** tool allows you to apply the attributes of one object to other, similar objects.

### *To use the Object Eyedropper*



1. Select **Tools> Object Eyedropper** , notice that your mouse pointer displays an eyedropper  icon.
2. Move your mouse pointer over an object in the current view. If it becomes highlighted and “Object to pick” information is stated on the left side of the Status Bar, click once to load the object’s attributes so they can be applied to other, similar objects.

3. Notice that your mouse pointer now displays a spray can  icon.
4. Move your mouse pointer over an object that is similar to the one selected in step 1: if it becomes highlighted and “Load Properties to” information is stated in the Status Bar, the object is eligible to receive the loaded attributes.
5. Click on eligible objects to apply attributes to them.
6. Continue clicking to apply attributes until the Esc key is pressed or another tool is activated.

---

## Deleting Objects

Objects can be deleted in a variety of ways:

- Select an object or group of objects, then click the **Delete**  edit button, select **Edit> Delete**  from the menu, or press the either the Delete or Backspace key on your keyboard.
- Entire categories of objects can be deleted using the **Delete Objects** dialog.

- Objects are deleted if the floor they are placed on is deleted. See “Deleting Floors” on page 188.

If an object has a line with arrow attached to it, the arrow is deleted if the object is deleted. To prevent the arrow from being deleted, drag the attached end away from the object before deleting it.

### Delete Objects Dialog



Use the **Delete Objects** dialog to delete all objects of one or more

specified types in one room, on the current floor, or in the entire plan.

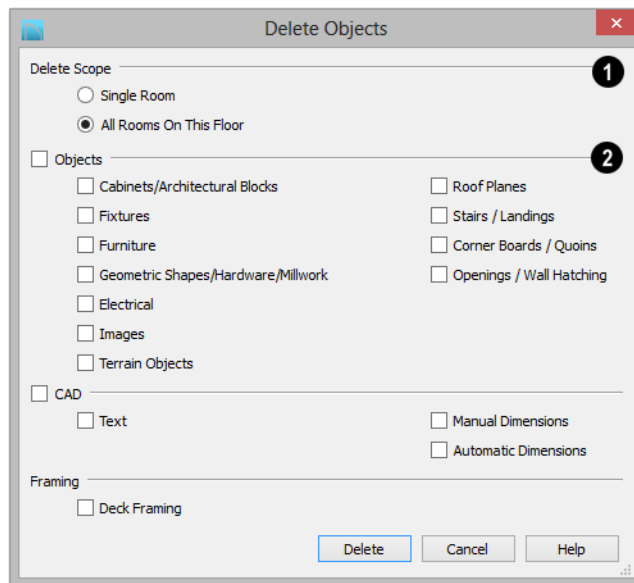

**1** Select a **Delete Scope**:

- Choose **Single Room** to delete objects only in specific rooms on the current floor.
- Choose **All Rooms on This Floor** to delete objects in all rooms on the current floor.

**2** Specify categories of **Objects to Delete** by checking the box beside each category that you wish to delete.

- Check the box beside any heading to select all of the categories within it; clear the box beside a heading to deselect all of its categories.

*To use the Delete Objects dialog*

1. Select **Edit > Delete Objects**  to open the **Delete Objects** dialog.

2. Specify the **Delete Scope** as **Single Room** or **All Rooms On This Floor**.

3. Check the box for each category of objects you want to delete. Click **Select All** to check all the boxes or **Clear All** to uncheck all boxes.

4. When the scope is set to **Single Room**:

- Move your cursor into the drawing area and click in a room of the plan to delete objects of the selected type within that room without closing the dialog.
- Continue clicking on rooms or choose a different Delete Scope.
- Click **Done** when all selections have been deleted.

5. If you select **All Rooms On This Floor**, you do not need to click in floor plan view. The **Delete** button becomes available, and clicking it closes the dialog and deletes the specified objects.



## Deleting Polyline Edges

To remove an edge from a polyline, drag a corner handle until it overlaps an adjacent corner handle to remove the edge between them and merge them into a single handle. See “Reshaping Objects” on page 100.

## Delete Surface



In any 3D view, select **3D> Delete Surface**, then click a surface in the view to temporarily remove the surface from the current view without permanently affecting the object. See “Delete 3D Surface” on page 337.



---

## Undo and Redo





The **Undo** and **Redo** commands allow you to both undo the last action performed, as well as redo actions that were recently Undone.

The ten most recent actions can be Undone or Redone. Actions that can be Undone and Redone include creating, editing, and deleting objects.

To Undo an action, select **Edit> Undo** , click the **Undo**  button, or press Ctrl + Z on your keyboard.

The Redo command is only available immediately after Undo has been used. To Redo an Undone action, select **Edit>**

**Redo** , click the **Redo**  button or press Ctrl + Y on your keyboard.

It is important to note that **Undo**  and **Redo**  do not affect all actions in the program, including:

- Save and Save As. See “Saving, Exporting, and Backing Up Files” on page 39.
- Changes made in the Library Browser. See “The Library Browser” on page 294.
- Changes made in a Materials List. See “Materials Lists” on page 417.
- Changes made in a dialog while the dialog box is open. See “Dialogs” on page 26.
- Changes made to the display by panning the display or zooming in or out. See “Undo Zoom” on page 327.
- Changes made to the position of a camera, or its Rendering Technique. See “Editing 3D Views” on page 341.



# Walls, Railings, and Fencing

Walls are the single most important building component in Home Designer Essentials. By creating walls and defining the rooms created by the walls, you are telling the program how you want the 3D model built.

There are several ways that walls can be created in Home Designer Essentials. The most common is to simply draw them with the Wall Tools.

In addition, exterior walls can be generated automatically when a new floor is built by using another floor as a model. For more, see “Adding Floors” on page 187.

Another feature that can be used to generate walls automatically is the **Space Planning Assistant**. See “Space Planning” on page 383.

## Chapter Contents

- Wall Defaults
- Wall Tools
- Railing and Deck Tools
- Fencing Tools
- Exterior and Interior Walls
- Foundation Walls
- Railing and Deck Tools
- Room Dividers and Invisible Walls
- Hatch Wall
- Break Wall
- Drawing Walls
- Connecting Walls
- Displaying Walls
- Measuring Walls
- Editing Walls
- Aligning Walls
- Roof Directives in Walls
- Attic Walls
- Wall Type Definitions
- Wall Specification Dialog
- Railing and Fencing Specification Dialogs
- Wall Hatch Specification Dialog

---



## Wall Defaults





Default Settings can be accessed by selecting **Edit> Default Settings**. Click on “Walls” and click the **Edit** button to open the **Wall Defaults** dialog.

The settings in the wall defaults dialogs determine what wall types are drawn when the different wall tools are used. It is a good idea to be familiar with these settings and how they relate to your style of building.

### Exterior and Interior Wall Defaults Dialogs

Specify the initial attributes of walls drawn using the **Exterior Wall**  and **Interior Wall**  tools in the **Exterior** and **Interior Wall Defaults** dialogs. See “Wall Tools” on page 108.

- 1 Select the wall type drawn using the **Exterior Wall**  tool.
- 2 Select the wall type drawn using the **Interior Wall**  tool.

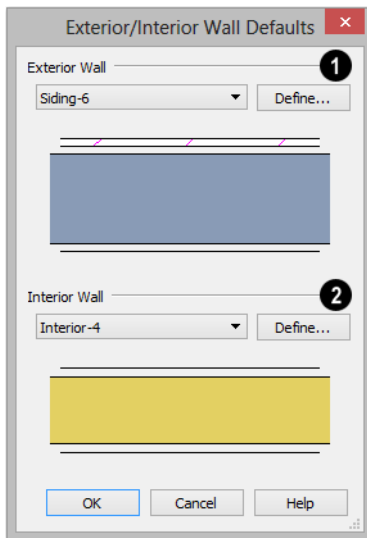

---

## Wall Tools

Select **Build> Wall** to access the Wall Tools. The type of wall drawn by each wall tool is specified in its corresponding defaults dialog.

The **Curved Wall** tools are similar to their corresponding **Straight Wall Tools**. Select **Build> Curved Wall** to access these tools.

## Exterior Walls



The **Exterior Wall** and **Curved Exterior Wall** tools draw walls using the default wall type specified for exterior walls in the **Exterior/Interior Wall Defaults** dialog. See “Exterior and Interior Walls” on page 111.

## Interior Walls



The **Interior Wall** and **Curved Interior Wall** tools draw walls using the wall type specified for interior walls. The interior wall type is defined in the **Exterior/Interior Wall Defaults Defaults** dialog.

Note: Whether a wall is recognized as an exterior or interior wall by the program is determined by its position in the model, not by the tool used to draw it. See “Exterior and Interior Walls” on page 111.

## Room Dividers



**Room Dividers** are Invisible walls with a thickness of 0” (mm) that are used to define separate room areas in a plan. They can display in floor plan view but not in 3D views. See “Room Dividers and Invisible Walls” on page 112.

## Hatch Wall



The **Hatch Wall** tool applies a hatch pattern to a wall that displays in floor plan views. You must click the wall that you want to apply the hatch pattern to. You can then select the hatch and resize it if you want to only hatch a portion of a wall. See “Hatch Wall” on page 113.

## Break Wall



The **Break Wall** tool applies a break in a wall. Once a wall is broken, the two wall segments are separate walls that can be modified independent of each other. See “Break Wall” on page 113.

---

## Railing and Deck Tools



Select **Build> Railing and Deck** to access the Railing and Deck Tools. Railings are typically used to define interior spaces, while the various Deck tools are used to define exterior Deck rooms.

Each of the tools in this family have both Straight and Curved versions, and are created and edited just like walls. See “Drawing Walls” on page 114.

To create a break in a railing for a stairway or other access, use a **Doorway** . This keeps

the railing continuous and maintains room definition. See “Room Definition” on page 134.

When first drawn, railings are specified as **No Locate**, which prevents **Auto Exterior**

**Dimensions**  from locating them. This attribute may also be helpful if you do not want a railing to divide an area into two separate rooms. See “General Panel” on page 126.

## Railings



The **Railing** and **Curved Railing** tools create railings that are primarily used to define interior spaces.

Railings are ideal for a number of tasks:

- Creating changes in floor and/or ceiling height. See “Floor and Ceiling Heights” on page 141.
- Creating stairwells. See “Creating a Stairwell” on page 231.



### Deck Railing



The **Straight Deck Railing** and **Curved Deck Railing** tools draw decks, complete with framing and bounded by a railing. If a foundation level exists, supports for the deck are also created. See “Decks” on page 141.

When a room is defined using deck railing, its **Room Type** is automatically set to “Deck”. See “Decks” on page 141.

## Deck Edges



The **Straight Deck Edge** and **Curved Deck Edge** draw decks complete with framing, but without a railing. No deck supports are created.

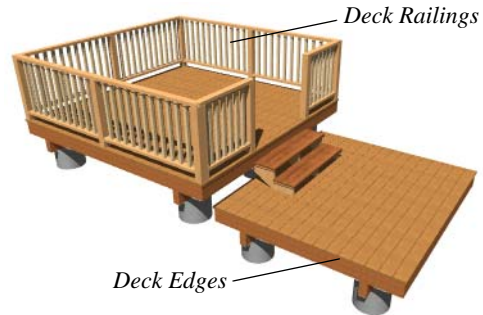

### Railing Types

A variety of railing types can be specified in the **Railing** and **Deck Railing Specification** dialogs. See “Rail Style Panel” on page 129. Available types include:

- **Baluster** creates railings composed of newel posts, balusters, a railing, and an optional bottom rail.
- **Solid** produces a framed railing wall, or Half Wall.
- If **Panels** is selected, you can choose a panel style such as glass or ironwork from the library.

Newels and balusters do not display in floor plan view.

## Fencing Tools



Select **Build > Fencing** or click the **Fencing Tools** to access the fencing tools.





The **Fencing** and **Curved Fencing** tools are used to draw fences, which are similar to railings but by



default do not define room areas. Fencing is created and edited much like walls and railings, and normally used outside of a building.

You can specify a fence panel style in the **Fencing Specification** dialog. See “Railing and Fencing Specification Dialogs” on page 128.

---

## Exterior and Interior Walls

  Most walls are drawn using either the **Straight Exterior Wall** and **Straight Interior Wall** tools.

  Exterior and interior walls can also be drawn using the **Curved Exterior Wall** and **Curved Interior Wall** tools.

The only difference between the Exterior and Interior Wall Tools is the wall type used: Exterior Walls use a wall type set up to model a wall with siding, while Interior Walls model interior walls with sheetrock. You can specify the default wall type for each tool in the **Exterior/Interior Wall Defaults** dialog. See “Exterior and Interior Wall Defaults Dialogs” on page 108.

To draw a wall using a different wall type, you can change the default wall type for either tool in the **Exterior** and **Interior Wall Defaults** dialogs. You can also draw a wall using the default type and then change the wall type in the **Wall Specification** dialog.

Whether a wall is recognized by the program as an actual exterior or interior wall is based on the model, not by which tool you use to draw the wall. Any wall that is entirely surrounded by interior room areas is considered an interior wall. Any wall exposed to the outside of the building is considered an exterior wall. See “Room Types” on page 137.

---

## Foundation Walls

Foundation walls are similar to the interior and exterior walls but also have a footing. Foundation walls created automatically when a foundation floor is created. See “Building a Foundation” on page 194.



## Room Dividers and Invisible Walls

 The **Room Divider** tool is used to define separate room areas in a plan; typically, by dividing a large room area into two or more smaller areas. See “Room Definition” on page 134.

Common uses for Room Dividers  include dividing areas of an open floor plan into areas with different purposes.

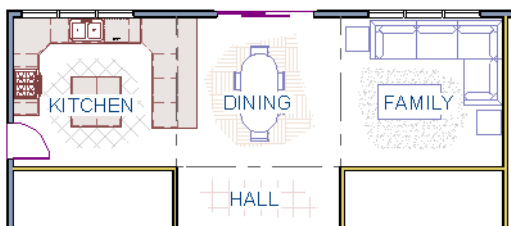

*Room Dividers separate this dining area from adjacent rooms*

Room Dividers can also be used to define areas with different floor or ceiling materials or heights.

**Room Dividers**  are simply walls that are specified as Invisible and have a single layer of an “Air Gap” material with a thickness of 0” (mm).

If a zero-thickness **Room Divider**  separates two rooms with different floor and/or ceiling heights, its wall type will be changed to the current plan’s default Interior Wall so that the platform step created by the height difference can be enclosed.

Any wall, regardless of its wall type or thickness, can also be specified as Invisible - or vice versa - in the **Wall Specification** dialog. See “General Panel” on page 126.

Room Dividers are placed on the “Walls, Invisible” layer by default, as are walls that are specified as Invisible.

Walls specified as Invisible can display in floor plan view but not in 3D views or the Materials List. See “Displaying Walls” on page 116.

It is not possible to place doors, windows, or fireplaces into an Invisible wall; however, if a wall with openings in it is specified as Invisible, any openings in it will remain.

### Important Notes on Invisible Walls

- Floor, wall and ceiling areas are calculated separately for rooms divided by Invisible walls.
- Invisible walls are ignored by the **Auto Place Outlets**  tool; it functions as though they were not present.
- Cabinets, fixtures and furniture can be moved freely through Invisible walls.
- Invisible walls can be drawn through a cabinet to attach to the wall behind.
- Room Dividers are automatically generated to connect “island” rooms to the larger structure around them. See “Room Definition” on page 134.



## Hatch Wall

 The **Hatch Wall** tool can be used to fill wall segments with a single hatch pattern in floor plan view.

To apply wall hatching, select **Build> Wall> Hatch Wall** , then click on a wall. The hatch pattern covers the entire length and width of the wall segment.

Note: The Hatch Wall tool cannot be used to apply a hatch pattern to Invisible Walls. See “Room Dividers and Invisible Walls” on page 112.

**Hatch Wall**  places a hatch pattern across all layers of the selected wall, covering any fill styles specified for that wall type.

Once created, wall hatching can be selected, edited and deleted much like other line-based objects. See “Editing Line Based Objects” on page 82.

If you use the **Hatch Wall**  tool to apply a hatch pattern to a wall that has been divided into multiple segments using the **Break**

**Wall**  tool, the pattern is only applied to the segment that you clicked on. See “Break Wall” on page 113.



Like doors and windows, wall hatching cannot extend across multiple wall segments. Unlike these objects, hatching cannot be located by dimension lines.

The wall hatch pattern can be specified in the **Wall Hatch Specification** dialog. See “Wall Hatch Specification Dialog” on page 131.

When editing or deleting wall hatching, make sure that it is selected rather than the wall by noting that “Wall Hatching” displays in the Status Bar. See “The Status Bar” on page 28.

## Break Wall

To divide a wall or railing, select **Build> Wall> Break Wall** and click on the wall. The wall is divided into two wall sections at the point where you click.

 The **Break Wall**  tool remains active, so you can continue to place breaks in walls. When you are finished, select a different tool.

If a wall break is placed near the intersection of two walls, the break is positioned at the center of the intersection.

Once a break is placed, click the **Select Objects**  tool and select the original wall. If edit handles display near the break, the wall was correctly broken.



Walls separated by a break can be rejoined. Select one of the segments, then click on the end edit handle located at the break and drag it a few plan inches (mm) away from the break. See “Connecting Walls” on page 115.

The **Break Wall**  tool can be used to create aligned walls on either side of a gap. See “Creating a Nook” on page 121.

## Drawing Walls

Walls, railings, and fencing are drawn by clicking and dragging from end to end. Walls can be drawn in floor plan view, camera views, and overviews.

Drawing walls to create a floor plan is simple if you keep a few things in mind:

- Draw exterior walls first to define the building's footprint, then draw the interior walls after the perimeter is in place.
- It is easiest to draw walls at the approximate location and length needed and then move or resize them precisely using dimensions later. See "Moving Objects Using Dimensions" on page 364.
- When drawing and positioning exterior walls, make sure **Grid Snaps**  are enabled. Once these walls are in place, you may prefer to turn Grid Snaps off to draw and position interior walls and other objects. See "Grid Snaps" on page 73.
- As walls are drawn, "sticky" points identify points that are either collinear or orthogonal to the end points of other walls, making alignment easier. See "Extension Snaps" on page 73.
- When walls enclose an area to form a room, the program will orient all exterior walls so that the siding material faces outward.
- To flip the layers of a wall after it is drawn, select it and click the **Reverse Layers**  edit button. See "Editing Walls" on page 118.
- Initial wall heights are determined by the default floor and ceiling heights of the current floor.

### Wall Positioning

The recommended method of drawing walls is to draw them at their approximate location and length, then move them into position with accuracy using dimensions. To make this task quick and efficient:

- Notice the temporary wall that displays as you draw. Its length and angle display in the Status Bar at the bottom of the window and adjust as you move the mouse. Release the mouse button to draw the wall at the displayed length and angle. See "The Status Bar" on page 28.
- Use Snaps to help ensure proper wall alignment and orientation. See "Snap Behaviors" on page 72.

Once walls are drawn, they can be accurately dimensioned and moved as needed. See "Measuring Walls" on page 117.

### Wall Openings

To create a door or doorway, do not draw wall sections with a gap between them. Walls should be drawn to completely enclose rooms, and then door and window objects should be placed in the walls to create openings later. See "Doors" on page 151 and "Windows" on page 167.

Masonry fireplaces placed in walls are also considered to be wall openings. See "Fireplaces" on page 199.

## Temporary Dimensions

Temporary dimensions will display along the length of a wall as it is drawn, helping you draw walls to the desired length. Although dimensions display as you are drawing, you do not need to position walls precisely when you first draw them: they can be easily moved into place at any time. See “Editing Walls” on page 118.

## Drawing Curved Walls

To draw a curved wall or railing, select a curved wall tool, click at the point where you would like the wall to begin, then drag along the desired curve. Release the mouse button to create the wall.

A straight wall can also be converted into a curved wall and vice versa using the **Change Line/Arc**  edit button. See “Change Line/Arc” on page 101.



To create a room in the shape of a circle, you must draw two curved walls.

## Space Planning Assistant



The **Space Planning Assistant Tools** allow you to place and arrange room boxes that can then be converted into a fully editable house plan, including walls. See “Space Planning” on page 383.

---

## Connecting Walls

When walls are drawn sufficiently close to one another, they will snap together to form an intersection. This snapping occurs when the walls’ center lines are within a distance defined by the larger of the two walls’ widths and will occur even when **Object Snaps** are turned off. See “Object Snaps” on page 72.

If the two walls in question have identical specifications and are collinear, they will merge to become a single wall. See “Aligning Collinear Walls” on page 121.

When three or more walls connect to form a completely enclosed area, that area defines a room. See “Rooms” on page 133.

When walls snap together to form an intersection and **Object Snaps** are enabled, the program joins them at their Main Layers. See “Aligning Walls” on page 121.

- The wall that is being drawn or edited will move, lengthen, or shorten slightly to meet the other wall.
- The other wall will not move; however, its length may be affected.

## Fix Wall Connections

Occasionally, intersecting walls may not properly connect. When this is the case and the connection in question is on the current floor, a circle will display at its location and the Connect Walls  icon will display near your mouse pointer.

## Removing Wall Breaks

The **Break Wall**  tool allows you to break a wall into two or more separate wall segments. See “Break Wall” on page 113.

To merge two collinear walls separated by a break, select one of the segments, then click on the end edit handle located at the break and drag it a few plan inches (mm) away from the break.

If the two walls do not merge, either one or both walls have been moved and they are no

longer collinear, or one or both has been edited in some way and they are no longer identical. Open the **Wall Specification** dialog for each wall and determine how they differ. See “Wall Hatch Specification Dialog” on page 131.

---

## Displaying Walls



The display of walls in all views is controlled in the **Display Options** dialog. See “Displaying Objects” on page 68.

If a “Walls” layer is turned off, any doors and windows placed in walls on that layer will not display, either. See “Displaying Doors” on page 154 and “Displaying Windows” on page 172.

### In Floor Plan View

There are several options for controlling how walls are displayed in floor plan view. In the **Display Options** dialog, you can specify whether or not various types of walls display. Walls are placed on layers with “Walls” at the beginning of the layer name, such as “Walls, Normal”.

Note: In floor plan view, railings not specified as Solid display their Main Layer regardless of whether “Walls, Layers” or “Walls, Main Layer Only” is turned on.

It is sometimes helpful to display the walls from a floor other than the current floor. To do this, select and display a reference floor. See “The Reference Floor” on page 191.

### In 3D Views

As in floor plan view, the display of walls can be controlled by layer in the **Display Options** dialog.

While most architectural objects in the program can display in both floor plan and 3D views, a few cannot. Invisible walls and Wall Hatching are examples of objects that do not display in 3D.

### Wall Materials

There are several ways that materials can be assigned to walls. See “Rooms” on page 133.

When you draw a wall, it uses the materials specified in its wall type definition. See “Wall Type Definitions” on page 124.

You can change the surface material of an individual wall in the **Wall Specification** dialog. If you select “Use Default” as the material and the wall is used to define a room, the program refers to the material specified in the **Room Specification** dialog. See “Wall Specification Dialog” on page 125.

You can also change a room’s wall material in the **Room Specification** dialog. See “Materials Panel” on page 316. To restore the

default Wall Type material, select **Use Default** in the **Select Library Object** dialog. See “Select Library Object Dialog” on page 307.

Wall materials can also be changed using the **Material Painter**  tool, but bear in mind that the entire room will often be affected

rather than the individual wall. See “Material Painter and Walls” on page 315.

Note: Wall materials that are specified on the Materials panel of either the Wall or Room Specification dialog are not calculated in the Materials List.

---

## Measuring Walls

Accurate wall measurements are an essential aspect of any drawing, and can be achieved by following two basic rules:

- Be aware of what part of a wall assembly dimensions are locating;
- Position walls using dimensions rather than edit handles or edit tools.

These rules can easily be met when you keep the following recommendations in mind.

### Use Dimension Defaults

Dimensions can be set to locate walls at their Dimension Layers or at their surfaces. Before drawing dimensions - and particularly, before using them to move your walls into position - make sure that your Dimension Defaults are set up to meet your needs. See “Dimension Defaults Dialog” on page 355.

If a wall is specified as Invisible, dimensions will locate it at its centerline regardless of your Dimension Defaults settings. If the Invisible wall divides rooms with different floor heights, dimensions will locate the edge of the wall facing the room where the floor is lower.

### Edit Dimension Lines

Once a dimension line has been drawn, its extension lines can be edited to locate a number of locations on a wall assembly:

- The exterior surface
- The Main Layer’s exterior
- The center line of the wall assembly
- The Main Layer’s center line
- The Main Layer’s interior
- The interior surface

See “Editing Extension Lines” on page 362.

### Moving Walls Using Dimensions

By far, the most precise method of positioning walls is using dimension lines. To produce accurate measurements, remember to:

- Be aware of what part of your walls is being located by dimensions.
- Avoid specifying dimension values with greater accuracy than your dimensions are set to display. See “Format Panel” on page 357.

See “Using Dimensions” on page 119.

## Use Object, Angle and Grid Snaps

Object Snaps, Angle Snaps, and Grid Snaps make it easier to align walls when they are being drawn as well as when they are edited. See “Snap Behaviors” on page 72.

**Object Snaps** help to ensure consistent wall connections and are particularly helpful when aligning collinear walls.

When **Grid Snaps** are enabled, walls are drawn on a regularly spaced grid, which helps avoid inaccurate wall placement. This can become particularly important if you forego positioning walls using dimensions in favor of using edit handles to move them.



Using Grid Snaps is recommended when you are laying out exterior shell walls, but may be inconvenient when positioning interior walls or other objects.

**Angle Snaps** make it easy to accurately draw walls at regular angles, ensuring walls that are truly parallel or perpendicular to one another and separated by consistent distances.

## No Locate

If a wall is specified as **No Locate** in the **Wall Specification** dialog, it will be ignored by **Auto Exterior Dimensions**  in floor plan view, as will any doors or windows placed in it. See “Dimensions” on page 355.

By default, **Railings**, **Deck Railings**, and **Room Dividers** are specified as No Locate. See “General Panel” on page 126.

Once a dimension line has been created, it can be edited so that it locates a No Locate wall or railing that is perpendicular to it. See *Editing Dimension Lines*.

---

## Editing Walls

Walls can be selected individually and as a group in all views. When a wall is selected, it displays edit handles and an edit toolbar that can be used to edit it in various ways. When a wall is selected, temporary dimensions will also display.

The ways in which a wall can be edited depends on the current view and which edge is selected. See “Selecting Objects” on page 80.

### Selecting Walls

- When you try to select a wall in a 3D view, the interior or exterior room that it defines may be selected first. Click the

**Select Next Object**  edit button or press the Tab key on your keyboard to select the wall itself.

- In floor plan view, if wall hatching has been applied to a wall using the **Hatch Wall**  tool, the hatching may be selected first. Click **Select Next**

**Object**  to select the wall itself. See “Hatch Wall” on page 113.

### Using the Edit Handles

A selected wall can be modified in a variety of ways using its edit handles in any view.

The handles that are available will depend on the current view type.

- In floor plan view, straight and curved walls can be edited like other line- and arc-based objects. See “Editing Line Based Objects” on page 82 and “Editing Arc Based Objects” on page 84.
- In a camera view or overview, click on the top surface of a wall to display the same edit handles as in floor plan view, allowing you to rotate, move, and extend or shorten the length of the wall.
- Moving a wall in any view will move any cabinets attached to that wall, as well.
- In an Elevation view, the side edges of straight walls can be moved to shorten or lengthen the segment. Curved walls can be shortened in this manner, but not lengthened.
- In a camera view or overview, click on an interior or exterior surface to display an edit handle at the center of each side edge, allowing you to shorten or lengthen the wall. Curved walls can be shortened in this manner, but not lengthened.
- When a wall is connected to other walls, it can only be moved perpendicular to itself or, in the case of curved walls, perpendicular to its chord using the Move edit handle.

## In the Specification Dialog



The appearance and structure of walls can be customized in the **Wall Specification** dialog. See “Wall Specification Dialog” on page 125.

The characteristics of the roof directly above a selected wall can also be specified in the **Wall Specification** dialog. See “Roof Panel” on page 127.

## Using the Edit Tools

A selected wall or walls can be edited in a variety of ways using the buttons on the edit toolbar. See “The Edit Toolbar” on page 24.

## Using Dimensions



Automatic, manually-drawn, and temporary dimension lines can be used to both resize and move walls with accuracy. Select a wall, then click on a dimension line that locates it and type in the value that you need. See “Moving Objects Using Dimensions” on page 364.

When a wall is resized using dimensions, the inline text field used to edit the dimension will have three unique buttons: **Move Start**, **Move End**, and **Move Both Ends**. Choose the option that you want to use before pressing the Enter key.

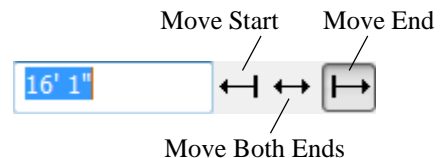

If both ends of the selected wall intersect walls that are not parallel to one another, a fourth option will be available: **Move Along Rails** . When this option is used, the selected wall both resizes and changes position so that it remains connected to the other walls when you press the Enter key.

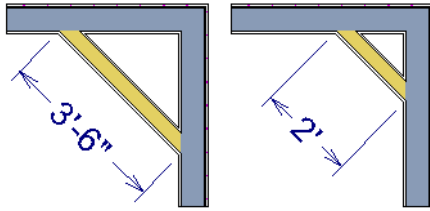

*Move Along Rails resizes and moves a selected wall.*

Depending on your **Dimension Defaults** settings, dimension lines may locate wall surfaces or Main Layers. See “Dimension Defaults Dialog” on page 355.

## Wall Thickness

The initial thickness of a wall is determined by its wall type.

You can specify a selected wall’s thickness in its **Wall Specification** dialog. See “General Panel” on page 126.

If a selected wall’s thickness is changed:

- A copy of the wall’s wall type is created with the same name but appended with a number equal to the thickness of the structural layer, and that new type is assigned to the wall.
- The change in thickness will be applied to new wall type’s structural layer.
- The structural layer must be at least 1/16” thick, and the wall’s thickness cannot be less than the original wall type’s total thickness minus the thickness of its structural layer.

If a wall type’s thickness is modified, the wall will resize about the outside edge of its structural Layer. In some instances, the wall

may appear to move as a result of changes made to the thicknesses of its layers.

## Wall Heights

The height of a wall is controlled by the ceiling height of the room(s) it defines. If the ceiling or floor height of a room is changed, the height of the walls that define it also change.

- The initial ceiling height for all rooms on a floor is set in the **Floor Defaults** dialog for that floor. See “Floor Defaults” on page 134. Whenever possible, it is best to set all ceiling heights using the default.
- The ceiling height of a single room can be set in its **Room Specification** dialog. See “General Panel” on page 145.

## Wall Length

Wall length can be modified in several different ways:

- Using dimensions. See “Measuring Walls” on page 117.
- In the **Wall Specification** dialog. See “General Panel” on page 126.
- By dragging the end edit handles. See “Editing Line Based Objects” on page 82 and “Editing Arc Based Objects” on page 84.

Bear in mind that if you try to resize a wall by a small amount using one of its edit handles and that wall is connected to another wall at that end, its length will not change because its end will snap back to the existing intersection. See “Connecting Walls” on page 115.

The most accurate way to specify wall length is using dimensions. By default, wall length



is measured at the outside edge of the Main Layer. You can instead specify that dimension lines locate surfaces in the

**Dimension Defaults** dialog. See “Dimension Defaults Dialog” on page 355.

---

## Editing Straight/Curved Wall Combinations

If you move a straight wall connected to a curved wall with a locked center, the curved wall extends along its curve and the straight wall will either lengthen or shorten as needed to stay connected to the curved wall.

If the connection between the straight and curved wall cannot be maintained because of the curved wall’s radius, it will be broken.

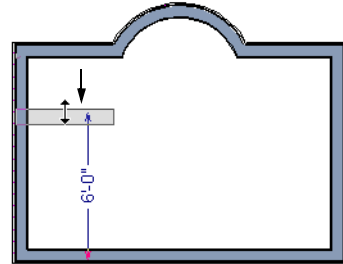

---

## Aligning Walls

Wall alignment refers to the way wall segments line up with one another, either on the same floor or on the floor above or below. Walls may need to be aligned in a variety of situations.

To make alignment easier when drawing or resizing walls, “sticky” points identify points that are either collinear or orthogonal to the end points of other walls. See “Extension Snaps” on page 73.

### Aligning Collinear Walls

Collinear walls are parallel walls connected end to end and drawn on the same floor. When collinear walls join end-to-end, the walls snap together. If these walls have the same wall type and identical specifications, and if **Object Snaps** are enabled, they will merge to become a single wall segment.

### Creating a Nook

Walls can be aligned across an opening such as a nook, so that they are collinear, using the **Break Wall**  tool.

#### *To align walls across a gap*

1. Select a wall to build a nook into and click the **Break Wall**  edit button.
2. Click at a point on the wall close to one side of the nook area. Do not worry about exact placement right now.
3. Click again near the other side of the nook. Two short lines at each location where you clicked indicate Wall Breaks.

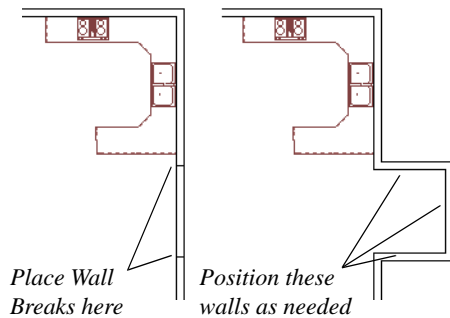



4. Right-click the middle section of the wall to select the wall section.
5. Click the middle Move handle and drag the wall outward.
6. Draw side walls to connect the wall back to the rest of the house.
7. Move these short walls using dimensions to accurately size the nook.

## Aligning Walls Between Floors



Walls can be aligned between floors by clicking the **Align With Wall Above**  and **Align With Wall Below**  edit buttons.

 In order for these edit tools to be available, the areas of the walls in question must be partially aligned, or overlapping.

### To align walls between floors

1. Select a wall that you want to align with another wall either above or below it.
2. If the wall is above or below the other wall along only part of its length, you must click on it along that part. Select **Tools > Reference Floors > Reference Display On**  to help make sure you click on the correct part of the wall.
3. When you have selected the wall at the desired location, click either the **Align With Wall Above**  or **Align With Wall Below**  edit button.

## Aligning Curved Walls Between Floors

Curved walls are aligned between floors using the same technique to align straight walls. If the centers and radii of the walls are within a few inches of each other, the **Align With Wall Above**  and **Align With Wall Below**  edit buttons are enabled for the selected wall. The selected curved wall will take on the radius and center of the referenced wall when the walls are aligned.



## Roof Directives in Walls

To automatically generate a roof plane using values other than the defaults or to not generate a roof plane bearing on a particular wall (as for a gable or the sides of a shed

roof), you can change the settings in the **Wall Specification** dialog. See “Roof Panel” on page 127.

## Hip, Gable, and Shed Roofs

By default, the program will produce a roof plane over each exterior wall to create a hip roof. You can instead specify a gable or shed roof above the selected wall.

- Check **Full Gable Wall** to create a gable with a ridge centered above the selected wall(s).
- Check **High Shed/Gable Wall** for the side walls or the wall under the high side of a shed roof.
- You can also select a wall and click the **Change to Gable Wall(s)**  edit button, or change it back by clicking the **Change to Hip Wall(s)**  edit button.

## Pitch

The default pitch for roof planes is set in the **Build Roof** dialog. However, any exterior wall can define the pitch of the roof plane built above it.

You can also specify a second, upper pitch above a given wall. Mansard, gambrel, gull wing and half-hip are examples of roof styles that use two pitches. See “Roof Tutorial” on page 55 of the User’s Guide.

## Extend Slope Downward

Check **Extend Slope Downward** to extend the roof plane downward over a bump out,

instead of creating additional roof planes. The two connecting walls that create the bump out must be Full Gable walls.

In the following image, the bearing wall of the bump out has **Extend Slope Downward** checked. The two short side walls are **Full Gable Walls**.

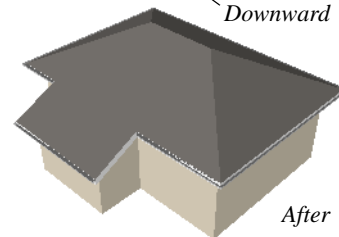
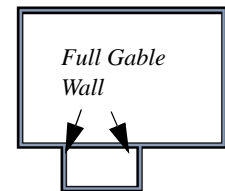
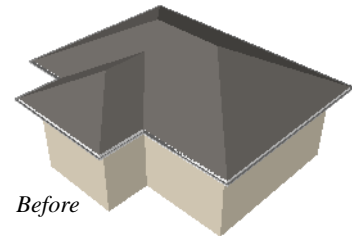

---

## Attic Walls

In Home Designer Essentials, walls are built between the floor and ceiling platforms of the current floor. See “Floor and Ceiling Heights” on page 141. When the program

detects an open space between a wall and the roof plane above it, it automatically creates an Attic Wall on the floor above that wall to fill in the gap.

Attic Walls are typically found above Full Gable Walls, forming a gable or closing the top portion of a side wall of a shed roof. Attic Walls are often found on the Attic floor, but can be generated on other floors, as well. See “The Attic Floor” on page 191.



If you do not want to keep a particular Attic Wall in your plan, specify it as Invisible. See “Room Dividers and Invisible Walls” on page 112.

### Removing Attic Walls

Occasionally, the program will generate an Attic wall where one is not wanted. There are several ways to address this:

- Turn off the display of the “Walls, Attic” layer.
- Specify the Attic Wall as **Invisible**. See “Room Dividers and Invisible Walls” on page 112.
- Select the Attic Wall and **Delete**  it. The program will specify the wall as Invisible automatically. If you delete this

Invisible wall, a new Attic Wall will be created.

### Knee Walls

Knee Walls are a bit like Attic Walls in that they are not meant to generate to full ceiling height. Instead, they build upward until they encounter a roof plane. Unlike Attic Walls, however, Knee Walls are used in the interior of a structure, typically to separate unused areas from rooms on the upper floor of a story-and-a-half structure. See “Room Types” on page 137.

Home Designer Essentials does not specify walls as Knee Walls automatically. If an interior wall is drawn in a location where the roof is lower than the ceiling height, you should specify it as a Knee Wall in the **Wall Specification** dialog. See “Roof Panel” on page 127.

For best results, Knee Walls should be drawn perpendicular to the pitch of the roof and should intersect with Full Gable Walls on each end.

---

## Wall Type Definitions

Every wall drawn in a plan is assigned a wall type, and its Wall Type Definition determines its structure, its appearance in floor plan view, and its default materials.

You can specify the default wall type that is drawn by the Exterior and Interior Wall tools and can specify the wall type of any wall after it is drawn in the **Wall Specification** dialog. See “Wall Defaults” on page 108 and “General Panel” on page 126.

The structural layer of a wall type is its Main Layer, which controls a number of things:

- At intersections, walls join at the interior surfaces of their Main Layers. See “Connecting Walls” on page 115.
- Windows are placed relative to the outer surface of the Main Layer.
- Exterior walls on different floors are aligned by the exterior edges of their Main Layer.

- Roof baselines are placed at the outer edge of the Main Layer.
- Walls resize about the exterior surface of their Main Layer when their thickness or wall type is changed.
- Object Snaps locate the interior and exterior edges of a wall's Main Layer. See "Object Snaps" on page 72.
- By default, dimension lines locate walls at their Main Layer. See "Dimension Defaults Dialog" on page 355.

## Interior and Exterior Surfaces

Every wall has an interior and exterior surface - including walls in a plan that are recognized by the program as being interior walls. See "Exterior and Interior Walls" on page 111.

Having separate designations for a wall's two surfaces allows you to specify different materials for each in the **Wall Specification** dialog. See "Materials Panel" on page 128.

In floor plan view, you can identify a selected wall's exterior surface by the location of its edit handles, which display on the exterior of the Main Layer.

---

## Wall Specification Dialog



To open the **Wall Specification** dialog, select a wall and click the **Open Object** edit button.

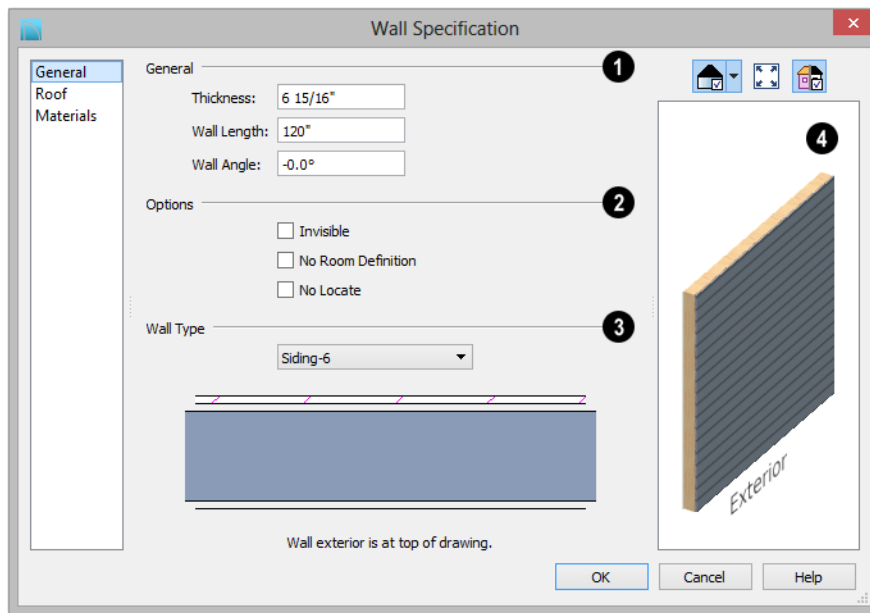

The panels of the **Wall Specification** dialog are also found in the **Railing**, **Deck Railing**, and **Fencing Specification** dialogs. See "Railing and Fencing Specification Dialogs" on page 128.

## General Panel



- 1** Specify **General** properties of the selected wall or railing.

  - The **Thickness** of the selected wall displays and can be changed here. If the wall is a Post to Overhead Beam railing, this setting also affects the width of the beam. See “Wall Thickness” on page 120.
  - **Wall Angle** - The current absolute angle of the wall in a floor plan view is shown. If you type in a new angle, any walls attached to it will not move. If the selected wall is curved, this value describes the angle of the chord and cannot be modified.
  - **Wall Length** - The current length is shown. If you type a new length, any walls attached to the selected wall will not move. If the selected wall is curved, this value cannot be modified.
- 2** Check any of the **Options** to modify the selected wall accordingly. In most cases, multiple options can be selected. Not available for fencing.

  - Check **Invisible** to specify the wall as invisible. Invisible walls can display in floor plan view but not in 3D views or the Materials List. **Room Dividers**  are invisible by default. See “Room Dividers and Invisible Walls” on page 112.
  - Check **No Room Def.** to display the wall in floor plan and/or 3D views but not create room definition. See “Room Definition” on page 134.
  - Check **No Locate** to prevent **Auto Exterior Dimensions**  from locating the wall in floor plan view. See “No Locate” on page 118.

3 Select the **Wall Type** assigned to the selected wall from the drop-down list. A preview diagram of the selected wall type's layers, as seen in floor plan view, displays below.

4 A preview of the selected wall, including any doors, windows, and/or fireplaces inserted into it, displays on the right. If the selected wall is specified as Invisible, its plan view will display here by default. See "Dialog Preview Panes" on page 27.

## Roof Panel

Any automatically generated roof style other than a hip requires roof information to be defined in the exterior walls. On the Roof panel, you can specify how the selected wall interacts with the roof plan, defining the portion of the roof plan that bears on it..

The Roof panel is not available for Foundation Walls or Fencing. See "Foundation Walls" on page 111 and "Fencing Tools" on page 110.

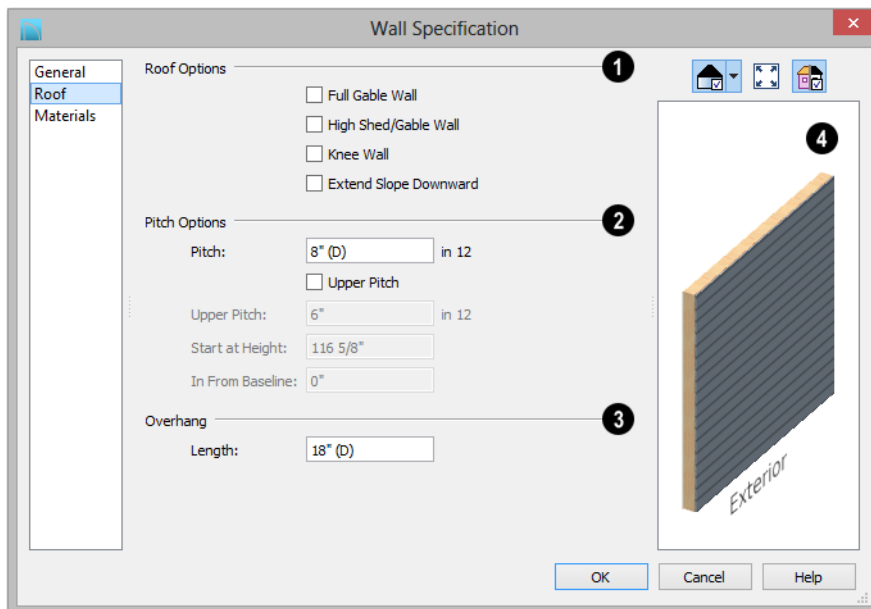

- 1 **Roof Options** - Specify the shape of the wall relative to the roof.
- Check **Full Gable Wall** to create a gable end over the selected wall.

- Check **High Shed/Gable Wall** to specify the selected wall as the high end of a shed roof.
- Check **Knee Wall** to define the selected interior wall as a knee wall. Only an inte-

rior wall can be defined as a knee wall. A knee wall's height is defined by the roof above, not the ceiling height. See "Knee Walls" on page 124.

- Check **Extend Slope Downward** to continue a roof down over a bump out in an exterior wall. See "Extend Slope Downward" on page 123.

**2 Pitch Options** - Specify the pitch or pitches of the roof plane(s) above the selected wall.

- Enter a value to define the **Pitch** of the roof plane bearing on the selected wall.
- Check **Upper Pitch** to create a roof with two pitches or, if the selected wall is a Full Gable Wall, a half hip condition.
- Enter the **Pitch** of the second, upper roof.
- Specify the **Height** that the Upper Pitch **Starts at**, or define the distance **in from Baseline** that the second pitch begins. The two values are dynamic. Press the Tab key to update the relative numbers.

**3** Specify the **Overhang Length**, which is the horizontal distance from the outside of the wall's Main Layer to the eave. See "Wall Type Definitions" on page 124.

**4** A preview of the selected wall, including any doors, windows, and/or fireplaces inserted into it, displays on the right. See "Dialog Preview Panes" on page 27.



Additional information about using the settings on this panel can be found in the "Roof Tutorial" on page 55 of the Reference Manual.

## Rail Style Panel

The Rail Style panel is only available for Railings and Deck Railings. See "Rail Style Panel" on page 129.

## Fence Style Panel

The Fence Style panel is only available when a Fence object is selected. See "Fence Style Panel" on page 130.

## Materials Panel

All walls - including interior walls, railings and fencing - have an "Exterior Wall Surface" and an "Interior Wall Surface". See "Interior and Exterior Surfaces" on page 125.

The materials specified on the Materials panel affect the appearance of walls and Solid Railings in 3D views but are not calculated in the Materials List. See "Materials Lists" on page 417.

For most railing types, the "Exterior Wall Surface" component only affects the appearance of the floor platform under the railing, and "Interior Wall Surface" component is not used. For fencing, neither material component is used.

---

## Railing and Fencing Specification Dialogs



To open the **Railing** or **Fencing Specification** dialog, select a railing

or fencing and click the **Open Object** edit button.



The **Railing** and **Fencing Specification** dialogs are the same as the **Wall Specification** dialog, but have two panels that apply only to Railings, Deck Railings,

and Fencing. See “Wall Specification Dialog” on page 125.

- Rail Style Panel

## Rail Style Panel

The Rail Style panel is only available for Railings and Deck Railings. See “Railing

and Deck Tools” on page 109 and “Fencing Tools” on page 110.

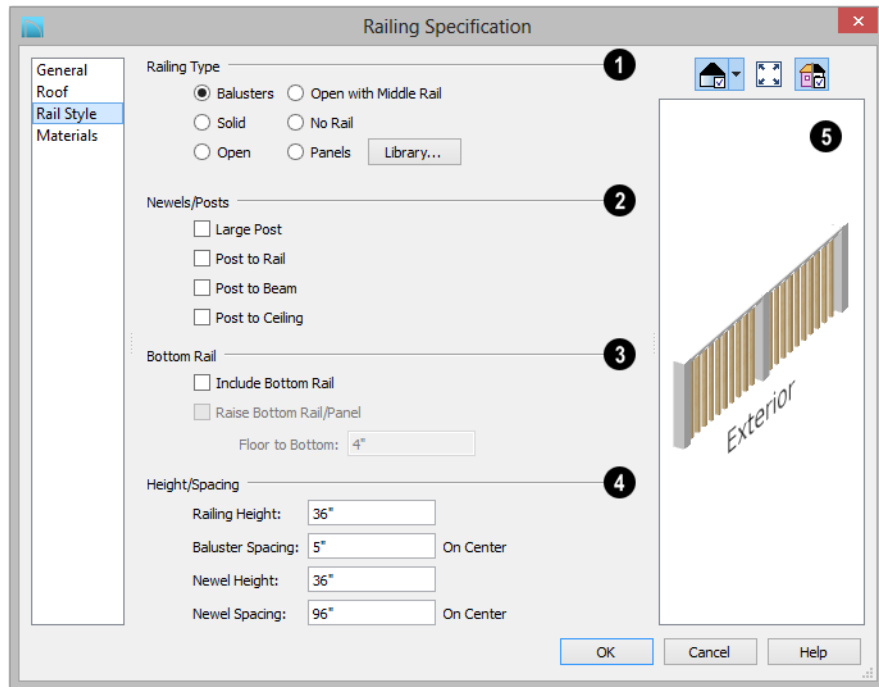

**1 Railing Type** - Select the radio button for the desired railing type. A preview of the selected type displays to the left.

- Check **Balusters** to create regularly spaced balusters between larger newel posts.
- Check **Solid** to create a solid railing or Half Wall.
- Check **Open** to create a railing with only newel posts and top and bottom rails.
- Check **Middle Rail** to create a railing with newel posts and top, bottom, and middle rails.
- Check **No Rail** to eliminate rails, leaving only newels or posts and an overhead beam, if selected.

- Check **Panels** to create a railing composed of panels, then click the **Library** button to select a panel style from the Library Browser. See “Select Library Object Dialog” on page 307.
- 2 Specify the properties of the selected railing’s **Newels/Posts**.
    - Check **Post to Rail** to create newel posts from the floor to the top rail. This option is selected by default.
    - Check **Post to Overhead Beam** to create newel posts from floor to an overhead beam placed just under the ceiling height. The beam’s width is based on the Thickness of the selected railing wall.
    - Check **Post to Ceiling** to extend the newel posts to the ceiling.
    - When none of the above Post options is selected, newel posts will build to the top of the railing.
  - 3 The **Bottom Rail** options control the placement of the bottom rail, or shoe. If neither box is checked, the bottom rail is placed at floor platform level. Not available for railings specified as Solid or No Rail.
  - 4 Specify the **Heights** and On Center **Spacing** of components of the **Railing**.
    - Specify the **Railing Height**. For interior railings, this is measured from the height of the floor finish.
    - Specify the on-center **Spacing** of the balusters.
    - Specify the **Newel Height**, which is the height from the floor or ground to the top of the newel. Not available if Post to Rail, Post to Overhead Beam or Post to Ceiling is selected on the Rail Style panel.
    - Specify the on-center **Spacing** of the newel posts.
  - 5 A preview of the selected railing or fence, including any doorways or gates inserted into it, displays on the right. See “Dialog Preview Panes” on page 27.

## Fence Style Panel

The Fence Style panel is only available when a Fence object is selected. See “Fencing Tools” on page 110.

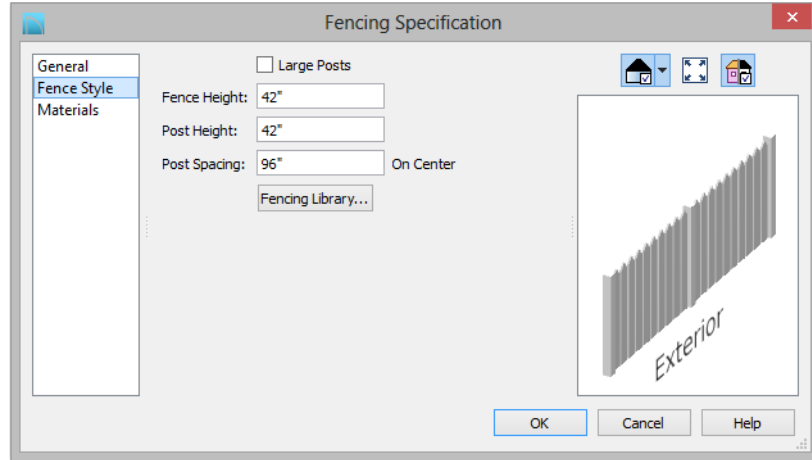

- Check **Large Posts/Pillars** for the selected fencing to have posts that are 50% wider than the selected fencing's Thickness value. When unchecked, the posts are the same width as the Thickness.
- Specify the overall **Fence Height**, from the ground to the top.
- Specify the **Post Height**, which can be greater than, less than, or the same as the overall Fence Height.
- Specify the **Post Spacing**, which is the distance from the center of one post to the next.
- Click the **Fencing Library** button to specify a style of fence panel from the library. See "Select Library Object Dialog" on page 307.

## Wall Hatch Specification Dialog

 To open the **Wall Hatch Specification** dialog, select a Wall Hatch and click the **Open Object** edit button. See "Hatch Wall" on page 113.

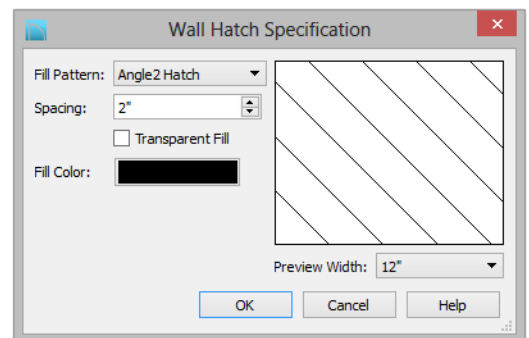

- Choose a **Fill Pattern** from the drop-down list. A preview of the selected pattern displays to the right.

The options that follow are disabled until you select a pattern other than **None** from the **Fill Pattern** drop-down list.

- Define the **Spacing** for the selected fill pattern. Hatch spacing set at 12" matches grid/reference spacing set at 12".
- Check **Transparent Pattern Fill** to make the fill pattern transparent. When you check this option, any objects behind the fill pattern are visible through it.

- **Fill Color** - Click the color bar to select a color for the fill pattern lines or fill color if a solid fill is specified. This overrides the layer color. See "Select Color Dialog" on page 322.

- Choose a **Preview Width** from the drop-down list. This value controls how large an area the preview represents. The selected value indicates the length of each side of the preview in plan inches (mm).

# Rooms

When walls or railings create an enclosed area, a “room” is created. You can select rooms defined in this manner like other objects in Home Designer Essentials.

Rooms are assigned a Room Type. Each Room Type has predefined characteristics. For example, a room defined as Porch is assigned certain attributes that are different than a Kitchen.

Floor and ceiling heights, baseboard, chair-rail, and crown moldings and materials can be defined room-by-room or for the entire floor.

## Chapter Contents

- Floor and Room Defaults
- Room Definition
- Selecting Rooms
- Displaying Rooms
- Editing Rooms
- Room Types
- Room Labels
- Decks
- Floor and Ceiling Heights
- Stepped Floor and Ceiling Platforms
- Special Ceilings
- Room Specification Dialog

---

## Floor and Room Defaults



Select **Edit > Default Settings** to open the **Default Settings** dialog where you can access several defaults dialogs which directly affect rooms.

### Floor Defaults

Default values for rooms are specified in the **Floor Defaults** dialog for the current floor. This dialog also controls important information that the program uses to create 3D models - particularly floor and ceiling heights and materials. Moldings can also be specified in the **Floor Defaults** dialog.

Only the defaults for the first floor of a building can be set ahead of time. The program uses the setting from the first floor to create subsequent floors. Once a new floor is built, its floor defaults can be changed. See “Floor Defaults Dialog” on page 186.

### Room Defaults

Additional material defaults for several categories of Room Types can also be specified:

- Normal Rooms
- Kitchens/Baths/Utility Rooms
- Decks
- Garage/Porches/Slabs

These Room Defaults dialogs are accessed by expanding the “Rooms” category in the **Default Settings** dialog. Select a room type and click the **Edit** button to open the defaults dialog for that room type. See “Room Types” on page 137.

These dialogs allow you to specify the floor and ceiling covering materials for different Room Types.

---

## Room Definition

A room is a totally enclosed area defined by any combination of joined walls or railings, visible or invisible. To be recognized as a room by Home Designer Essentials, a room must have an unbroken perimeter.

Unless otherwise specified, rooms generate floor and ceiling platforms automatically. Most rooms are also automatically covered by the roof when one is built. There are exceptions to this, such as rooms defined as Decks. See “Room Types” on page 137.

If a room is drawn within a larger structure and none of its walls connect to the exterior walls, either directly or indirectly by

connecting to walls that do, it is referred to as an “island” room. The program will connect such a room to the larger structure with an Invisible Wall. See “Room Dividers and Invisible Walls” on page 112.

Room definition disappears if part or all of a surrounding wall is deleted. It is a good idea to finalize the position of walls before defining rooms with names and attributes such as floor height and ceiling height.

### Subdividing Rooms

When a room area is first defined, it inherits its characteristics from the **Floor Defaults**

dialog for that floor. If the room is then specified as a particular type, it may inherit properties from the **Room Defaults** dialog associated with its type.

If a new room is created by subdividing a larger room, it inherits its characteristics from that larger room - including any non-default settings.

If two rooms are separated by an Invisible wall, their interior areas will be measured from the wall's centerline and characteristics

like the floor finish materials and moldings will break along that line.

- If the two rooms have different floor heights, the break will occur at the wall edge that faces the room where the floor is lower.
- If the two rooms have different ceiling heights, the break will occur at the wall edge that faces the room where the ceiling is higher.

## Selecting Rooms

Room definition is established when a room is completely enclosed by walls. You can confirm that a room has room definition by using the **Select Objects**  tool to select it. When a fully-enclosed room is selected, the room highlights.



*The room at left is selected*

### The Exterior Room

You can also select the exterior of a model. This allows you to control the building's exterior wall coverings and materials using the **Room Specification** dialog.

Click just outside an exterior wall using the **Select Objects**  tool to select the Exterior Room. When it is selected, a highlighted band around the plan's exterior displays. This band represents the selection area for the Exterior Room.



*The Exterior Room is selected*

In camera views and overviews, the Exterior Room can be selected by clicking on the exterior surface of an exterior wall using the **Select Objects**  tool.

## In 3D Views

Click on the floor of a room or on a wall surface inside the room in a 3D view using

the **Select Objects**  tool. If you select another object instead of the room, click

**Select Next Object**  edit button or press the Tab key until the room is selected. The Status Bar indicates which object is currently selected.

The Exterior Room can also be in 3D views selected by clicking once on the exterior surface of an exterior wall using the **Select**

**Objects**  tool.

Note: If the wall height of the Exterior Room is adjusted in a 3D view, the default Floor or Ceiling Height of the entire floor is changed. See “Floor and Room Defaults” on page 134.

---

## Displaying Rooms

Unlike most things in Home Designer Essentials, a room is not an individual object. Rather, a room is defined by the walls that enclose it.

Room labels that include the room’s name as well as its size and other information can be set to display in floor plan view. See “Room Labels” on page 139.

### In Floor Plan View

Rooms typically display a transparent fill in floor plan view. You can, however, specify a solid color or fill pattern for individual rooms in the **Room Specification** dialog. See “Fill Style Panel” on page 150.

In order for room fill styles to display, the “Rooms” layer must be turned on. See “Displaying Objects” on page 68.

### In 3D Views

Rooms can be viewed in 3D views created by any of the 3D view tools. The **Dollhouse View** tool can be used to see all rooms on the current floor without their ceilings. See “Creating Overviews” on page 334.

---

## Editing Rooms

Once a room is defined by walls or railings, its structure and appearance can be edited using the edit buttons or the **Room Specification** dialog.

### In 3D Views

The floor and ceiling heights for floors and rooms can be edited using edit handles in 3D

views. Lowered ceilings cannot be edited in 3D. See “3D Views” on page 331.

The default floor and ceiling heights for an entire model can be edited by selecting the Exterior Room. See “The Exterior Room” on page 135.



**To change default ceiling heights in 3D**

1. Create a 3D view of the exterior of your plan.
2. Click on the exterior surface of a wall to select the Exterior Room. The Status Bar indicates when the exterior room is selected. See “The Exterior Room” on page 135.
3. Click and drag the edit handle on the top wall edge to adjust the default ceiling height, or the edit handle on the bottom edge to adjust the default floor height. Temporary dimensions display.

Note: Any rooms that do not update when the default floor or ceiling height is changed are not using the default values. To use the default values for a specific room, check Default for any of the room height values in its specification dialog. See “General Panel” on page 145.

**To adjust room heights in 3D**

1. Create a 3D view of your plan.

2. Click on the surface of a wall that faces the room to select it. When the room is selected in 3D:
  - The room highlights.
  - The Status Bar says “Room”. See “The Status Bar” on page 28.
  - Two edit handles display on the top and bottom edges of the highlighted wall.
3. Click and drag the edit handle on the top wall edge to adjust the room ceiling height, or the handle on the bottom edge to adjust its floor height. Temporary dimensions display.
4. As you drag a handle, notice that all walls defining that room are affected.

Room materials such as floor, ceiling, and wall materials can be changed in 3D views using the **Material Painter** . See “The Material Painter” on page 313.

**In the Specification Dialog**

 Floor and ceiling heights, floor platform structure, moldings, and materials can all be specified in the **Room Specification** dialog. See “Room Specification Dialog” on page 145.

---

**Room Types**

When a room is first created by enclosing an area with walls, it is assigned a generic room type of “Unspecified.”

Once your floor plan is laid out, each room should be assigned a **Room Type** in the **Room Specification** dialog. See “General Panel” on page 145. The Room Type applies appropriate structural and display properties to the room.

When you assign a Room Type, a label showing the room’s Type displays in floor plan view.

You can edit the text of a room label in floor plan view, but the type of room originally assigned remains until it is changed in the **Room Specification** dialog. See “Editing Room Labels” on page 140.

## Available Room Types

There are three categories of room types: Interior, Exterior and Hybrid.

**Interior** - Living, Dining, Family, Kitchen, Nook, Bath, Master Bath, Master Bedrm, Bedroom, Study, Office, Entry, Hall, Closet, Dressing, Storage, Laundry, Utility and Unspecified.

**Exterior** - Court, Deck, Balcony.

**Hybrid** - Open Below, Garage, Slab, Porch, Attic.

## Effects of Room Types

The program applies specific structural and display properties to rooms depending on the assigned Room Type.

### Living and Conditioned Areas

- All interior type rooms are included in Living Area calculations; exterior and hybrid type rooms are not.
- With the exception of Unspecified rooms, all interior type rooms are included in Conditioned Area calculations. Open Below rooms are also included; however, exterior and other hybrid type rooms are not. See “Conditioned Area Totals” on page 421.

### Ceilings and Roofs

- Interior rooms have a ceiling and roof above them unless specified otherwise.
- Exterior rooms are assumed to be open to the outside and do not generate a roof above them, or room moldings.
- Attic rooms are ignored by the program’s automatic roof generator.

- Garage, Slabs, and Porches are treated like exterior rooms in all cases except that they generate a ceiling and a roof above them.
- A room’s default ceiling structure and finish definitions are determined by its Room Type. See “Room Defaults” on page 134.

### Floors and Foundations



- Open Below is a unique type of interior room. It has no floor platform and can be used for defining stairwell openings.
- Walls that define the garage have a foundation under them with a concrete slab at the top of stem wall or grade beam.
- The floor in Garage and Slab rooms display in 3D on Floor 0, not the first floor. See “Garages” on page 197.
- A room’s default floor structure and finish definitions are determined by its Room Type. See “Room Defaults” on page 134.
- Courts, decks and balconies do not generate foundations.

### Doors and Windows

- A window placed in a wall between an exterior room and an interior room always faces out toward the exterior.
- Windows placed between interior type rooms generate a warning message.
- Doors placed between interior and exterior type rooms display threshold lines and are considered Exterior. See “Interior vs Exterior Doors” on page 151.
- Doors placed between interior type rooms do not display thresholds and are considered Interior.

- Open Below rooms are treated as interior rooms for window and door placement.

### Electrical

- The **Auto Place Outlets**  tool adds outlets automatically to all interior rooms except bathrooms. Only one outlet over each sink is added for a bathroom.
- The **Auto Place Outlets**  tool places fewer outlets in hybrid rooms.
- The **Auto Place Outlets**  tool does not place outlets in exterior type rooms, Porches or Open Below rooms.

- Any outlet manually placed in an exterior room automatically becomes a waterproof outlet designed for exterior use.

### Trim and Molding

- Moldings are not automatically drawn in exterior or hybrid rooms.
- Baseboards and chair rails are not initially drawn in Open Below rooms, but crown molding, if present, is.

### Plan Check

- **Plan Check**  uses the room type and its characteristics for basic plan checking. For example, a closet does not need a smoke detector but a bedroom does. See “Plan Check” on page 386.

---

## Room Labels

A label can display in floor plan view for any area defined as a room. There are two parts to each room label:

- The Room Name, which is similar to a **Text**  object and can be selected and edited. See “The Text Tools” on page 368.
- The room area, which is not a standard text entry and cannot be directly edited.

You can assign a custom Room Name, move a room label or even delete it without affecting the Room Type. See “Room Types” on page 137.

 Room labels can move or even disappear when room entries are revalidated.

## Displaying Room Labels

The display of room labels is controlled in the **Display Options** dialog. Room labels are placed on the “Rooms, Labels” layer and use the Text Style assigned to that layer. See “Display Options Dialog” on page 69.

You can specify how the area of rooms is calculated by the program by turning on the display of one or more of these layers:

- **Rooms, Standard Area** is measured from the center of interior walls to the exterior wall framing. It is rounded to the nearest square foot or mm and does not include the area within bay, box and bow windows.
- **Rooms, Interior Area** is measured from the inner surfaces of all the room's walls.

- **Rooms, Interior Dimensions** is also measured from the inner surfaces of the room walls.

## Editing Room Labels

Room labels are similar to simple **Text**  objects and can be changed, moved and resized much like any other text object. You can also modify a room label's Text Style and other attributes in the **Room Label Specification** dialog.

The text of a room label cannot be modified in its specification dialog, however: it must be specified in the **Room Specification** dialog. See "General Panel" on page 145.

If you delete a room label, the Room Type and Room Name remain unchanged in the **Room Specification** dialog. To restore the label, check the **Show Room Label** checkbox on the General panel of that dialog.

## Room Area

Unlike the rest of a room label, the room area and dimensions are not standard text entries and cannot be edited or changed. The room area moves, resizes and rotates with the rest of the room label, but you can turn the area and dimensions on or off separately in the **Display Options** dialog. See "Displaying Rooms" on page 136.

The **Interior Area** room area calculation includes the areas within bay, box or bow windows, while the Standard Area and Interior Dimensions calculations do not.

## Living Area

The Living Area label is an automatically generated label that reports the area of the

current floor specified as an Interior Room. See "Available Room Types" on page 138.

A Living Area label is created as soon as a room area is defined by walls and/or railings and is recalculated every time you add, remove, resize, or redefine a room. If multiple buildings are created, each will have its own Living Area label.

To turn off the display of all Living Area labels in a plan, uncheck **Show Living Area Label** in the **General Plan Defaults** dialog or turn off the "Room Labels" layer in the **Display Options** dialog. See "General Plan Defaults Dialog" on page 52.

The Living Area label can be moved or deleted. To restore a deleted Living Area label, select **Tools> Plan Check** . You can click the **Done** button immediately, without actually completing Plan Check. See "Plan Check" on page 386.

## Living Area vs. Footprint

The Living Area should not be mistaken for the footprint of a house. Only true livable areas are included in the Living Area calculation. By default, exterior and hybrid room types such as Garage, Deck, and Porch are not included. Neither is any room labeled Open Below or Attic. See "Available Room Types" on page 138.

Regardless of its room type, you can specify whether a room is included in the Living Area calculation in the **Room Specification** dialog. See "General Panel" on page 145.

Living Area is measured from either the outside surface or the outer surface of the structural layer of exterior walls. When walls separate the living area from exterior or

hybrid room types, it is measured to the wall center line.

---

## Decks

A Deck room is an exterior-type room that uses deck planking and framing to create a floor platform rather than using a single floor surface that spans the entire room area.

To draw a deck, select **Build > Deck > Deck Railing** , then click and drag to draw a railing.

- To create a deck without a railing, use one of the **Deck Edge** tools. See “Fencing Tools” on page 110.

A room does not have to be defined by Deck Railing to be specified as a “Deck.” See “Room Types” on page 137. You can also define a room as a “Deck” in the **Room Specification** dialog. See “General Panel” on page 145.

By default, decks do not have roofs. If you want a roof over a deck, check **Roof Over This Room** in the **Room Specification** dialog. See “Structure Panel” on page 146.

To give the roof a visible means of support, you can select the **Post to Beam** option in the **Wall Specification** dialog. See “Rail Style Panel” on page 129.

Openings in deck railings can be created using **Doorways** . See “Openings in Railings” on page 159.

### Deck Framing and Planking

When a Deck room is created, the floor platform is modeled using joists, beams, posts, and planking.

Deck framing, planking, posts, and beams are placed on their own layers with names that begin with “Framing, Deck”: for example, “Framing, Deck Posts”. These layers cannot be turned on in floor plan view but are shown in 3D views.

---

## Floor and Ceiling Heights

Default floor and ceiling heights are defined in the **Floor Defaults** dialog for each floor, including the foundation. Use the **Floor Defaults** dialog to change these values on a floor-by-floor basis. See “Floor and Room Defaults” on page 134.

Use the **Room Specification** dialog to set floor heights on a room-by-room basis. See “Room Specification Dialog” on page 145.

Different rooms on the same floor can have unique floor and ceiling heights, allowing you to create:

- Split levels and bi-levels
- Sunken living rooms and garages
- Cathedral and coffered ceilings.



In 3D views, you can adjust the default floor and ceiling height for the entire floor or the floor and ceiling height for an individual room. See “In 3D Views” on page 136.

In order to raise or lower an area’s floor or ceiling height, you must give it a room definition. To create room definition without enclosing an area with solid walls, use

**Railings** .

Ceiling and floor heights are interrelated. Changing the floor height in one room can affect ceiling heights of the rooms below.

- If a room’s floor is lowered, its ceiling height is increased while the ceiling below that room drops.
- If the floor is raised, the ceiling height decreases while the ceiling below that room is raised.

If the rooms above a particular room have more than one floor height, the room’s ceiling is stepped.

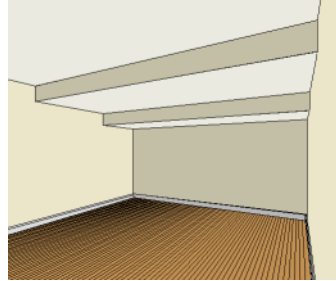

In a situation like this, a Lowered Ceiling can be used to cover “steps” made by different floor heights on the floor above. See “General Panel” on page 145.

To ensure that steps in floor and ceiling platforms have solid sides, define their room areas using Invisible Railings.

## Split Levels

A split level can be created by raising or lowering the floor and ceiling heights of various areas of the plan.

In the following example, the lowest floor height is 0, the next is 24, and the next is 48 inches. The ceiling height in each room is set at 109 inches. See “Split Levels” on page 189.

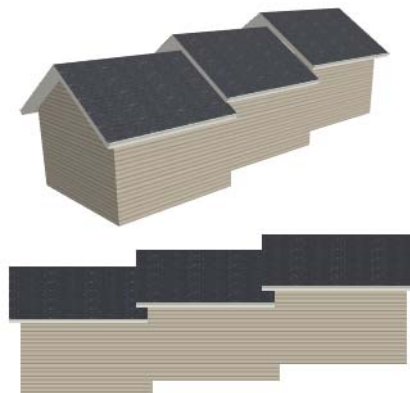

## Stepped Floor and Ceiling Platforms

Each floor has default floor and ceiling heights. You can, however, use the **Room Specification** dialog to specify floor and ceiling heights on a room by room basis to create stepped floors and ceilings. See “Structure Panel” on page 146.

If you require a single floor platform with a uniform height and thickness but different ceiling heights for the rooms below, specify a lowered ceiling using the **Ceiling Finish Specification** dialog. See “Lowered Ceilings” on page 143.

## Special Ceilings

By default, the program builds a flat ceiling platform on top the wall plates of a room. More varied and complex ceilings are made

using settings in the **Room Specification** dialog.

### Lowered Ceilings

You can define a lowered or dropped ceiling in a room without affecting the top plate height of the walls by increasing the thickness of the Ceiling Finish.

In the following illustration, the default ceiling height for the entire first floor is 120", and the room on the right has a ceiling finish lowered to 96".

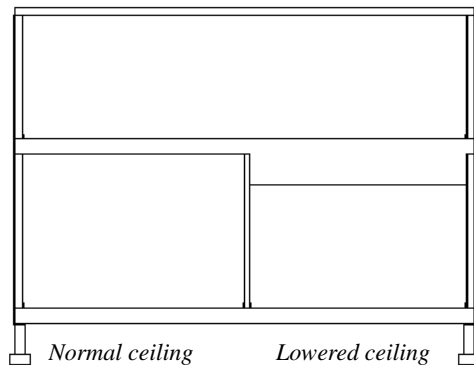

#### *To create a lowered ceiling*

1. Select the room in which you would like to specify a lowered ceiling.
2. Click the **Open Object**  edit button to open the **Room Specification** dialog.
3. On the Structure panel, increase the **Ceiling Finish** value by the amount that you would like to lower the ceiling.
4. Notice that the preview diagram represents the Finished Ceiling height (F).

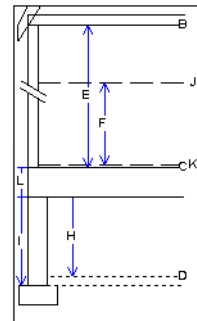

## Cathedral Ceilings

A cathedral ceiling has the same pitch as the roof and is created using the underside of the roof above the room.

### *To create a cathedral ceiling*

1. Build a roof for your plan. See “Roofs” on page 205.

2. Select the room and open the **Room Specification** dialog. See “Room Specification Dialog” on page 145.
3. On the Structure panel, clear the checkbox for **Ceiling Over This Room**.

## Tray Ceilings

A tray ceiling is flat in the center and sloped around the perimeter, and is easily created using the underside of roof planes above.

### *To create a tray ceiling*

1. In the **Room Specification** dialog, make sure that **Ceiling Over this Room** is checked, then specify the desired height of the walls as the **Ceiling Height**. See “Structure Panel” on page 146.
2. Change the **Ceiling Height** of the room to the desired height of the flat ceiling surface in its center.

In floor plan view, dashed lines indicate where the ceiling changes from sloped to

flat. These lines are located on the “Ceiling Break Lines” layer in the **Display Options** dialog. See “Display Options Dialog” on page 69.

If the roof is rebuilt after the ceiling height is adjusted upward, the new roof will be raised to match the new ceiling height and a tray ceiling will not be created.

In the following example, a hip roof is built on 8’ (2400 mm) ceilings. After the roof is built, the Ceiling Height is raised to 10’ (3000 mm). The resulting ceiling follows the roof pitch for 2’ (600 mm), then becomes a flat ceiling.

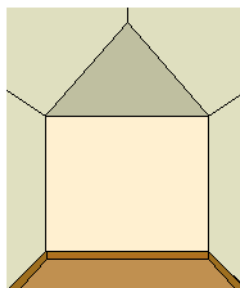

*Hip roof with cathedral ceiling over.*

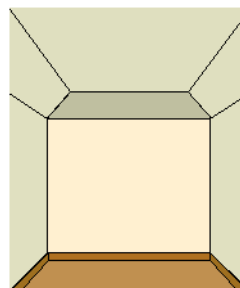

*Hip roof, ceiling over; ceiling height raised.*

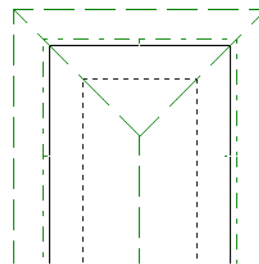

*Ceiling Break lines in floor plan view.*



## Cantilever Undersides

Occasionally, a room will cantilever out past an exterior wall. You can specify the surface material of the underside of a cantilever on

the Materials panel of the **Room Specification** dialog. See “Room Specification Dialog” on page 145.

---

## Room Specification Dialog

 The **Room Specification** dialog controls the structural characteristics and appearance of a selected room. To open the **Room Specification** dialog, select a room and click the **Open Object** edit button. See “Selecting Rooms” on page 135.

Several of the panels in the **Room Specification** dialog are also found in the **Floor** and **Room Defaults** dialogs. See “Floor and Room Defaults” on page 134.

Some values in this dialog are dynamic. A value with Default checked references the **Floor Defaults** dialog. To return a value to the default, replace the check mark. See “Dynamic Defaults” on page 51.

The settings in this dialog are similar to those in the **Floor Defaults** dialog, but affect only the selected room. See “Floor Defaults Dialog” on page 186.

## General Panel

The General panel is not available in the **Room Defaults** dialog, and only two of the settings here are active in the **Floor Defaults**

dialog. See “Floor and Room Defaults” on page 134.

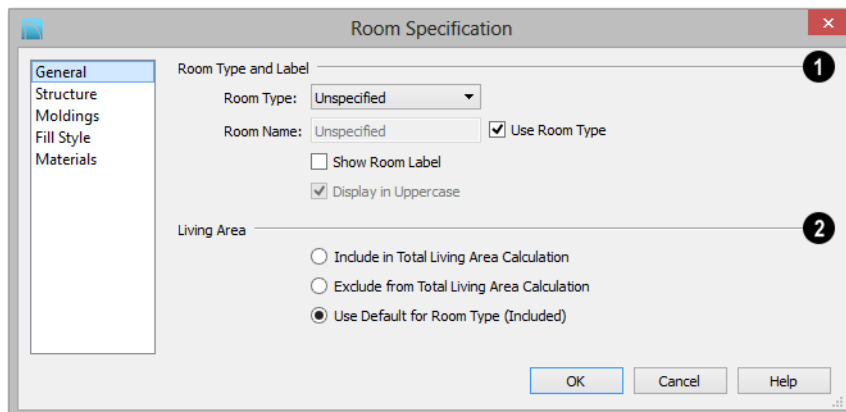

**1** The settings here control the Room Type and the appearance of the Room Label

- Select the **Room Type**. This affects some of the room’s characteristics. See “Room Types” on page 137.

- If you wish to use a custom name in the room label, uncheck **Use Room Type**, then specify the desired **Room Name** in the text field.
  - Check **Show Room Label** to display the room label in floor plan view. This option is unchecked automatically if you select “Unspecified” as the room type. See “Room Labels” on page 139.
  - Uncheck **Display in Uppercase** to use the same capitalization as the selected Room Type or Room Name in the room label. When this is checked, all letters in the label are capitalized.
- 2 Specify whether the selected room is included in the **Living Area** calculation. See “Living Area” on page 140.
- Select **Include in Total Living Area Calculation** to include the room in the Living Area regardless of its Room Type.
  - Select **Exclude from Total Living Area Calculation** exclude the room from the Living Area regardless of its Room Type.
  - Select **Use Default for Room Type (Included/Excluded)** to base the selected room’s inclusion in the Living Area on its Room Type. The default for the selected Room Type is stated in parentheses.

## Structure Panel

The Structure panel is also found in the **Floor** and **Room Defaults** dialogs and features a cross section diagram that shows the relationships between its various heights and platform thicknesses. It is meant to represent the relationships between heights and thicknesses rather than provide a scaled drawing of the model.

Two floors can be included in the diagram: the floor that the selected room is located on, and the floor below it, if one exists.

What appears in both the diagram and in the settings to its left may be affected by the location where you clicked to select the room. For example:

- If the selected room is located above two rooms with different structural settings, the position of the pointer relative to these two lower rooms determines which of them displays as the floor below.
- If the selected room is located below two rooms with different floor heights, its absolute and relative ceiling height settings will be disabled.

**Room Specification**

**General**  
**Structure**  
Moldings  
Fill Style  
Materials

**Absolute Elevations**

Floor Above (A): 121 3/4"  Default

Ceiling (B): 109 1/8"  Default

Floor (C): 0"  Default

Floor Below (D): -46 1/8"  Default

**Relative Heights**

Rough Ceiling (E): 109 1/8"  Default

Finished Ceiling (F): 107 5/8"  Default

SWT To Ceiling (G): 109 1/8"  Default

Ceiling Below (H): 33 1/2"  Default

Stem Wall (I): 37 1/2"  Default

SWT = Stem Wall Top

**Ceiling**

Roof Over This Room

Ceiling Over This Room

Use Soffit Surface for Ceiling

Ceiling Structure: 5 1/2"

Ceiling Finish (J): 5/8"  Default

**Floor**

Floor Finish (K): 7/8"  Default

Floor Structure (L): 12 5/8"

OK Cancel Help

Check the **Default** box beside any height value to restore the default setting.

Note: Many of the settings on this panel are interdependent. For example, if the Ceiling Finish thickness is modified, the Finished Ceiling height will change in response.

**1 Absolute Elevations** - These height values are measured from zero, which is the default top height of the subflooring on Floor 1. See “Floor and Ceiling Heights” on page 141.

- Specify the **Floor Above** height, which is the subfloor height of the room on the floor above the selected room. If multiple rooms with differing floor heights are present directly above, this setting will be inactive and “No Change” will display.
- Specify the **Ceiling** height of the selected room, as measured from zero to the bottom of the ceiling framing. Not available in the **Floor Defaults** dialog on Floor 0, or if multiple floor heights are specified above the selected room.
- Specify the **Floor** height, as measured from zero to the top of the subflooring.

Note: The default floor height for Floor 1 is 0. It can be modified in the Room Specification dialog, but not in the Floor 1 Defaults dialog. See “Floor and Room Defaults” on page 134.

If a room is defined directly beneath the selected room on the floor below, additional settings may be available.

- Specify the **Floor Below** height, which is the subfloor height of the room directly below where you clicked to select the currently selected room. If there are multiple rooms with differing floor heights located below, this value may change depending on where you click.
- If the selected room is directly above a Garage and there is a foundation present, you can specify the **SWT Below** height, which is the top height of the concrete stem walls around the perimeter of the garage.

**2 Relative Heights** - These height values are measured from surfaces within the selected room or the room below.

- Specify the **Rough Ceiling** height, as measured from the subfloor surface to the bottom of the ceiling framing. Not available if multiple floor heights are specified directly above the selected room.
- Specify the **Finished Ceiling** height, as measured from the finished floor surface to the finished ceiling surface. Not available if multiple floor heights are specified directly above the selected room.
- Specify the distance from the **Stem Wall Top to Ceiling**. Only available when **Floor for this Room is Supplied by the Foundation ‘Room’ from the Floor Below** has been checked.

- Specify the **Ceiling Below** height, which is the height of the ceiling of the room below, as measured from that room’s sub-floor to rough ceiling surfaces. Not available when Auto Rebuild Foundation is enabled or if there is no room below the selected room. See “Rebuilding Foundations” on page 196.

- Specify the **Stem Wall** height, which is measured from the top of the foundation wall footing to the top of the treated sill plate, if one is specified. Only available if the selected room or the room below it is defined by foundation walls.

**3** A cross section diagram showing the relationship between the various height settings displays here for reference.

**4** Specify the characteristics of the room’s **Ceiling**.

- If **Roof Over This Room** is checked, a roof automatically generates over the room. If unchecked, no roof generates.
- If **Ceiling Over This Room** is checked, the room has a flat ceiling. If unchecked, the ceiling follows the underside of the roof.
- Check **Use Soffit Surface for Ceiling** to improve the 3D appearance of the transition between ceiling and eaves of exterior rooms with Ceiling Over This Room unchecked.
- The thickness of the **Ceiling Structure** displays here for reference but cannot be changed.
- Specify the thickness of the **Ceiling Finish** layer.

**5** Specify the thickness of the **Floor Finish** layer.

- The thickness of the **Floor Structure** displays here for reference but cannot be changed.

## Moldings Panel

Chair rail, crown and base moldings can be assigned to a selected room on the Moldings panel. Moldings are placed around the wall surfaces of a room and continue around the surface of any soffit that is attached to the wall at the molding height.

The settings on this panel are also similar to those found in the **Floor Defaults** dialog, but affect only the selected room instead of all rooms on the current floor.

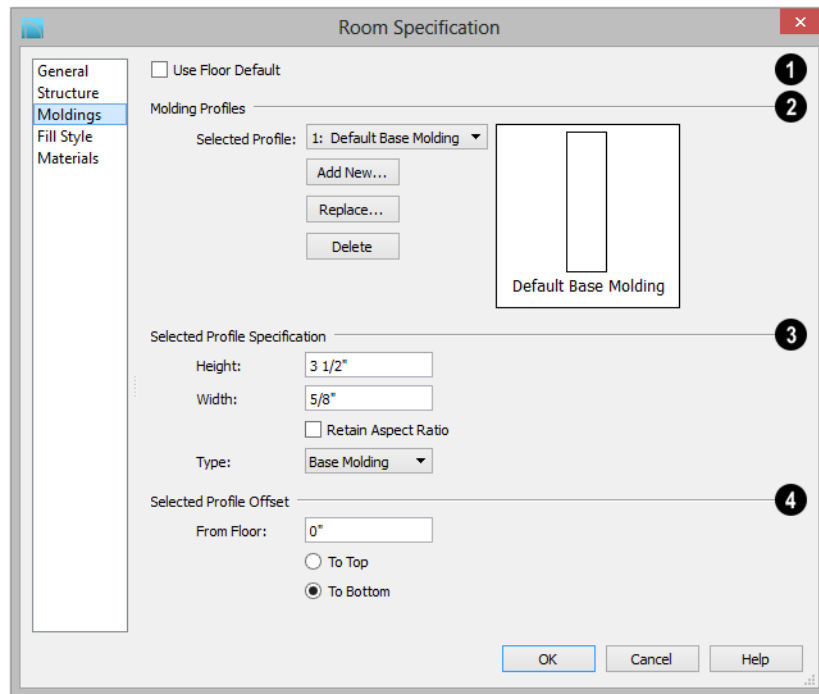

- 1 Uncheck **Use Room Default** to enable the settings that follow. When checked, the room uses the default moldings set in the **Floor Defaults** dialog. See “Floor Defaults Dialog” on page 186.
- 2 Specify the **Molding Profiles** assigned to the selected room. The Default Base Molding is a basic rectangular stock profile rather than a profile from the library.
  - The **Selected Molding** displays at the top of the drop-down list. Click the arrow to

see all moldings currently applied to the selected room.

- Click the **Add New** button to open the **Select Library Object** dialog and select a new molding profile to apply to the room. See “Select Library Object Dialog” on page 307.
- Click the **Replace** button to replace the currently selected molding with a different molding profile.
- Click the **Delete** button to remove the currently selected molding from the room.

**3 Selected Molding Specification -**  
Make changes to the currently selected molding.

- Specify the **Height** and **Width** of the currently selected molding.
- When **Retain Aspect Ratio** is checked, if you change either the Height or Width, the other value changes to maintain their original ratio. When this is unchecked, the two values can be edited independently.
- Select the currently selected molding’s **Type** from the drop-down list: Base, Chair Rail, or Base Molding.

- 4 Selected Profile Offset -** Specify the distance of the selected molding **From Floor** and select whether this distance is measured **To Top** or **To Bottom** of the molding profile.

### Fill Style Panel

The settings on this panel affect the appearance of the room in floor plan view. This panel is also found in the **Floor Defaults** dialog. For more information, see “Fill Style Panel” on page 381.

### Materials Panel

The settings on this panel affect the appearance of a selected room’s walls, floor, ceiling and moldings in 3D views. See “Materials Panel” on page 316.

Default molding and ceiling and floor covering materials can be set in the **Floor Defaults** dialogs.

# Doors

Home Designer Essentials comes with tools for creating a wide variety of interior and exterior doors. In addition, the library offers a large selection of specialty doors and doorways including hinged, sliding, pocket, bifold, and garage doors.

## Chapter Contents

- Door Defaults
- The Door Tools
- Displaying Doors
- Editing Doors
- Changing Door Swings
- Special Doors
- Door Specification Dialog

---

## Door Defaults



Default Settings are accessed by selecting **Edit > Default Settings**.

Click the “+” next to **Doors** to show the door sub-headings. Select a subheading and click the **Edit** button to open the defaults dialog associated with your selection:

The **Door Defaults** dialogs look nearly the same as the **Door Specification** dialog. See “Door Specification Dialog” on page 160. There are only a couple of differences:

- Since default settings are specified here, “Use Default” is not an option for some settings as it is in the **Door Specification** dialog.

- The **Door Type** cannot be changed in the Defaults dialogs.

Because Hinged and Sliding Doors are often used in both interior and exterior applications, they have both Interior and Exterior Door Defaults.

## Interior vs Exterior Doors

Regardless of its **Door Type** or the tool used to create it, a door will be:

- An Interior Door if it is placed into a wall that separates two interior rooms;

- An Exterior Door if it is placed into a wall that separates an interior room from either an exterior room or the building's exterior. See "Room Types" on page 137.

This rule applies to doors copied and pasted from one location to another just as it does to those created using the Door Tools.

---

## The Door Tools



To place a door, select the type you want from the **Build> Door** submenu.

With a Door Tool active, move your mouse pointer over a wall section. If there is room enough along the wall to fit a 12" (300 mm) wide door, a preview of the door will display. When a preview can be seen, click on a wall to place a door in the wall at that location.

A newly created door inherits the settings in the **Door Defaults** dialog for its door type. Once created, doors can be edited in a variety of ways. See "Door Defaults" on page 151.

Doors cannot be placed in a wall specified as Invisible. See "Room Dividers and Invisible Walls" on page 112.

Once placed, any door may be changed into any other type of door using the **Door Specification** dialog. See "Door Specification Dialog" on page 160.

### Hinged Doors



Select **Build> Door> Hinged Door** and click a wall where you want to place a hinged door. Hinged doors can be placed on interior or exterior walls, and can be set up so that different door styles are placed in each. A hinged door becomes a double door when its width is four feet or greater.

The initial swing direction of a hinged door depends on the location of the mouse pointer

relative to the wall when you click. The door will swing towards the side of the wall that you click nearest.

The initial hinge side of a hinged door can be set by clicking to place the door and then holding the mouse button down rather than releasing it. Move the mouse toward the end of the door that you would like the hinges to be on: as the mouse pointer nears either end, the door preview's hinge side will move to that end. You can also adjust the door's swing direction in this manner. When the swing direction and hinge side are correct, release the mouse button.

### Doorways



Choose **Build> Door> Doorway** and click a wall to place a doorway (an opening without a door). Doorways can be placed on interior or exterior walls, or in railings and fences to provide an opening. You can assign a door from the library to a doorway.

### Sliding Doors



Select **Build> Door> Sliding Door** and click on a wall where you want to place a sliding door. Sliding doors can be placed on interior or exterior walls and can be set up so that different door styles are placed in each. If placed in an exterior wall,



the door is glass; if placed in an interior wall, it is a solid slab.

The initial opening side of a sliding door can be specified by moving the mouse pointer along the wall while the mouse button is still pressed.

The default sliding door dimensions are 5'-0" x 6'-8" with a 12" bottom frame and a 6" frame on the sides and top.

## Pocket Doors



Select **Build> Door> Pocket Door** and click a wall where you want to place a pocket door.

As with sliding doors, the initial opening side of a pocket door can be specified by moving the mouse pointer along the wall while the mouse button is still pressed.

The default pocket door dimensions are 2'-6" x 6'-8" high. A pocket door becomes a double pocket door if its width is four feet or greater.

## Bifold Doors



Choose **Build> Door> Bifold Door** and click a wall where you want to place a bifold door.

Like a hinged door, the initial opening side of a bifold door depends on the location of the mouse pointer relative to the wall when you click. The door will open towards the side of the wall that you click nearest.

Similarly, the initial hinge side of a sliding door can be specified by moving the mouse pointer along the wall while the mouse button is still pressed.

The default interior single bifold door is 2'-6" x 6'-8". A bifold door becomes a double bifold if its width is greater than three feet.

Bifold doors always display closed in all 3D views.

## Garage Doors



Choose **Build> Door> Garage Door** and click a wall to place a garage door.

The default garage door is 8'-0" x 7'-0" high. A garage door must be at least two feet wide.

In floor plan view, dashed lines show the size and location of the garage door when open.

Garage doors will build into a garage stem wall provided the room is designated as a garage before the door is inserted. See "Room Types" on page 137.

## The Doors & Doorways Library Catalog



The Doors & Doorways library catalog can be accessed by selecting **View> Library Browser** and browsing to Home Designer Core Catalogs> Architectural. This catalog contains a variety of interior and exterior doors, as well as special entryways and wrapped openings.

Entryways and wrapped openings are examples of Doorways, which are wall openings that do not have doors within them.



To add a door to the Doorway, select a **Door Type** other than “Doorway” from the drop-down list in the **Door Specification** dialog. See “General Panel” on page 161.

You can also select a custom door from the library and place it into a doorway in floor plan view or any 3D view.

### To place a library door in a doorway

1. Go to floor plan view or any 3D view.
2. Open the Library Browser.
3. Browse or search to find a custom door style that suits your needs.
4. Select the door in the Library Browser, then click on the doorway to place the selected door within it. If a door already exists, it is replaced.
5. Continue clicking other doorways as needed.

## Displaying Doors



The display of doors and door labels is controlled in the **Display Options** dialog. See “Display Options Dialog” on page 69.

Doors can only be placed in walls, so if a wall’s layer is turned off, any doors placed in that wall will not display, either. See “Displaying Walls” on page 116.

If the “Doors” layer is turned off, doors and their casing do not display but openings in the walls where they are located are visible.

### In Floor Plan View

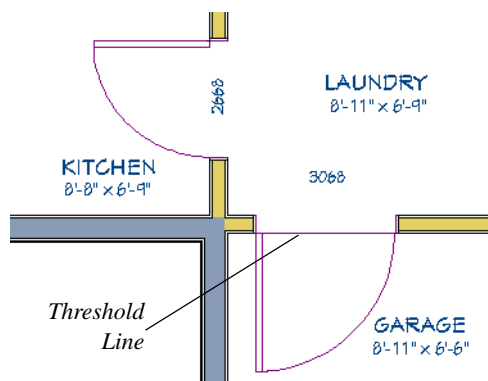

A door’s jamb, and swing are all represented in floor plan view. Doors in exterior walls and doors that open to exterior type rooms such as a Garage, Porch, or Deck have a threshold line across the opening in floor plan view. See “Room Types” on page 137.

You can specify whether an exterior door has a threshold in the **Door Specification** dialog. See “Casing Panel” on page 163.



If an exterior door to a Garage room on Floor 1 extends into a Garage stem wall or curb on Floor 0, its location will be indicated on Floor 0. See “Garages” on page 197.

## In 3D Views

You can specify whether a selected door is shown open or closed in 3D views by clicking the **Show Door Open in 3D**  and **Show Door Closed in 3D**  edit buttons as well as in the **Door Specification** dialog. See “General Panel” on page 161.

If a door is set to display open in 3D, the angle of the open door can be changed using the edit handles in floor plan view. See “Using the Mouse” on page 155.

## Door Labels



Door labels display in floor plan view, centered on the doors they represent, when the “Doors, Labels” layer is turned on. Door labels indicate Width and Height. For example:

- In Imperial plans, the label for a 3’-0” wide, 6’-8” high double hung window will read 3068.
- In metric plans, the label for a 900 mm wide, 2100 mm high double hung window will read 900x2100.

---

## Editing Doors

Before a door can be edited, it must be selected. To select a door, click it when the

**Select Objects**  tool or any of the **Door Tools**  are active. Doors and/or windows can also be group selected and edited. See “Selecting Objects” on page 80.

Blocked units are made up of individual doors and windows that have been grouped together to act as one object. You can create what is essentially a blocked door unit by assigning a library door to a doorway from the library.

Select a blocked unit by clicking on it in any view. To select a door that is a component of a blocked unit, click at the location of the component in question, then click the **Select Next Object**  edit button. See “Selecting Objects” on page 80.

### In the Specification Dialog



The most precise method of editing a door is to use the **Door Specification**

dialog. Door type, size, casing, materials, and more can all be specified in this dialog. See “Door Specification Dialog” on page 160.

### Using the Mouse

In floor plan view, click either of the two end handles and drag along the wall to change the width. The label showing the size updates as the handles are dragged. Click and drag the Move handle at the center to move the door along the wall it is placed in. Use the triangular Rotate handle to adjust the door’s swing. If the door’s label displays, an additional handle is available to move the label.





In 3D views, a selected door has five edit handles: the Move handle at the center and a Resize handle on each edge. Click and drag an edge handle to resize the door.

A door or window moved against an intersecting wall temporarily stops when the casing meets the intersecting wall. You can

continue to drag and it resumes movement past the intersecting wall.

## Using the Edit Tools

A selected door or doors can be edited in a variety of ways using the buttons on the edit toolbar. See “The Edit Toolbar” on page 24.

- Click the **Change Opening/Hinge Side**  edit button to change the side of the door that its hinges are on. See “Changing Door Swings” on page 156.
-  Click the **Show Door Open in 3D**  or **Show Door Closed in 3D**  edit button to control the selected door’s appearance in 3D views. See “In 3D Views” on page 155.
- Click the **Gable Over Door/Window**  to create a gable over the selected door(s) the next time the roof is rebuilt. See “Gable Over Door/Window” on page 209.

## Centering Doors



The **Center Object** edit button allows you to center a selected door along a wall within a room or relative to a cabinet or window. See “Using Center Object” on page 99.

### *To center a door along a wall*

1. Select a door or combination of windows and doors in floor plan view.
2. Click the **Center Object**  edit button then choose from one of the following options:
  - Click near a wall inside a room to center the door along that wall in that room.
  - Click outside the house (on the exterior room) near an exterior wall to center the door along an exterior wall.

## Door Hardware

Handles, locks, and hinges can be assigned to a door in the **Door Specification** dialog. See “Hardware Panel” on page 164.

---

## Changing Door Swings



Door swing direction and hinge side can be changed using the **Change Opening/Hinge Side** and **Change Swing Side** edit buttons.

The **Change Opening/Hinge Side**  edit button is available for all doors except double doors and garage doors.

The **Change Swing Side**  edit button is available for all doors except pocket doors.

## Hinged Doors

In addition to using the edit buttons, hinged doors’ hinge side and swing direction can be changed using the triangular Rotate edit handle.

### *To adjust the angle of swing:*

1. In floor plan view, select the door and grab the triangular handle.

2. Drag to change the amount of swing.

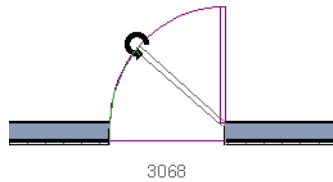

3. Release the mouse.

If you drag near the closed position, the door snaps to a closed position.

**To change the swing using edit handles:**

1. In floor plan view, select the door and grab the triangular edit handle.

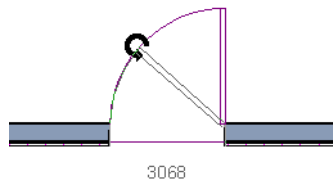

2. Drag the pointer along the path of the new arc to change the hinge side and/or swing direction.

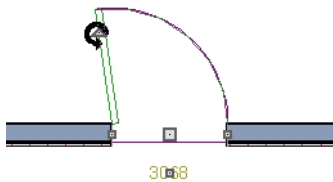



3. Release the mouse.

**To change the swing using edit buttons:**

1. In floor plan view, select the door.

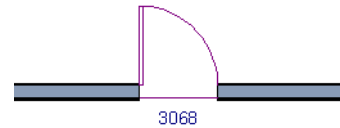
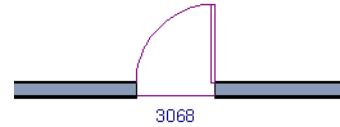
2. To change the hinge side, click the **Change Opening/Hinge Side**  edit button.



3. To change the swing direction, click the **Change Swing Side**  edit button.

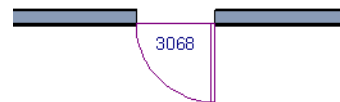
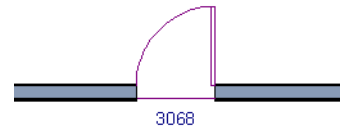

## Sliding Doors

To change the side of a sliding door that is fixed, select the sliding door then click the

**Change Opening/Hinge Side**  edit button.



To flip the fixed and moving sides of the door, click the **Change Swing Side**  edit button.



As with hinged doors, you can also change the Opening/Hinge and Swing sides of a sliding door by clicking and dragging the triangular edit handle.

### Pocket Doors

To change the direction of a pocket door, select it and click the **Change Opening/Hinge Side**  edit button.



Note: There must be enough room for the entire door to fit in the opposite wall or the door does not change.

As with hinged doors, you can also change the Opening/Hinge side of a pocket door by

clicking and dragging the triangular edit handle.

### Bifold Doors

To change the side of a bifold door that is fixed, select it then click the **Change Opening/Hinge Side**  edit button.



To change the hinged side of the door, click the **Change Swing Side**  edit button.



As with hinged doors, you can also change the Opening/Hinge and Swing sides of a bifold door by clicking and dragging the triangular edit handle.

### Garage Doors

To change the side of a garage door that it faces, select it and click the **Change Swing Side**  edit button.

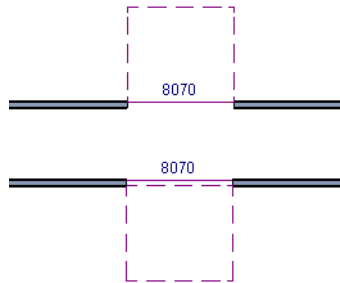

As with other door types, you can also change the Swing side of a bifold door by clicking and dragging the triangular edit handle.

## Special Doors

A variety of special doors and doorways can be created in Home Designer Essentials.

### Wrapped Openings

You can create a wrapped opening by unchecking **Use Interior Casing** and/or **Use Exterior Casing** in a Doorway's **Door Specification** dialog. See "Casing Panel" on page 163. If base molding is present, it will wrap around the opening.



### Openings in Railings

Use the **Doorway**  tool to open a railing for a stairway or other access.

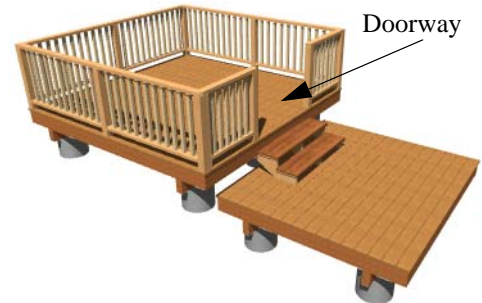

To open a railing across an entire section, resize the doorway's **Width** so that it is greater than the length of the railing in the **Door Specification** dialog. The opening resizes to the maximum width possible for that space. See "General Panel" on page 161.

To add a gate, specify the doorway's **Door Type** as a Door, then choose an appropriate gate as the **Door Style**. A selection of gates is available in the Fences & Railings library folder. See "Placing Library Objects" on page 305.

## Transoms Above Doors



Transom windows above doors are created the same as other stacked windows. See “Grouped Windows” on page 170.

## Creating a Doorway with a Railing

When a railing is specified as **No Room Def**, it can be positioned within a **Doorway** .



*To create a doorway with railing*

1. Place a **Doorway**  at the desired location in your plan.
2. Select **Build> Wall> Straight Railing** , then click and drag to draw a railing parallel to the wall with the doorway.
3. Select the railing, then use the Resize edit handles to adjust the length of the

railing as needed. See “Using the Edit Handles” on page 82.

4. With the railing selected, click the **Open Object**  edit button.
5. On the General panel of the **Railing Specification** dialog, check **No Room Def** and click OK. See “General Panel” on page 126.
6. With the railing still selected, Ctrl + drag it into position within the doorway. See “To move an object freely” on page 97.

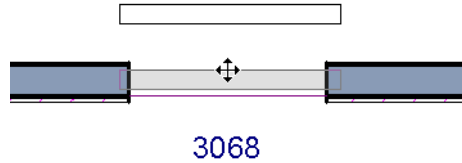

*Positioning a railing in a doorway*



## Placing a Gable Over a Door

 Click the **Gable Over Door/Window** edit button to produce a gable roof over the selected door(s) the next time automatic roofs are built. See “Gable Over Door/Window” on page 209.

You can manually edit or delete this gable line at any time. Your changes take effect when the automatic roofs are rebuilt. This can also be used with group selected doors.

## Door Specification Dialog

 To open the **Interior** or **Exterior Door Specification** dialog, select a door and click the **Open Object** edit button or

double-click on a door using the **Select Objects**  or any **Door**  tool.



Whether a selected door is Interior or Exterior depends on where it is placed. See “Interior vs Exterior Doors” on page 151.

## General Panel

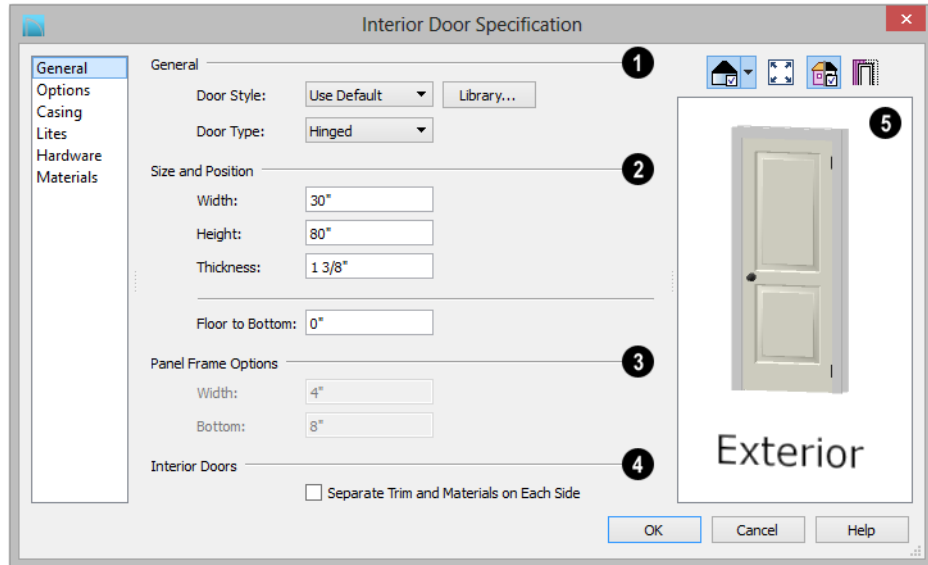

### 1 General

- **Door Style** - Select Slab, Glass, Panel, or Louvered from the drop-down list; select a style from the Library; or choose Use Default to use the default door style set in the **Door Defaults** dialog. See “Door Defaults” on page 151.
- Select “Library” from the drop-down list or click the **Library** button to choose a door symbol from the library. Once a library door is selected, its name is added to the Door Style list. See “Select Library Object Dialog” on page 307.
- Specify the **Door Type** as Doorway, Hinged, Slider, Pocket, Bifold, or Garage.

In the Door Defaults dialogs, the Door Type cannot be changed.

- **2** Specify the **Size and Position** of the selected door.
  - Specify the **Width**, **Height**, and **Thickness** of the door.
  - **Floor to Bottom** - Specify the height of the bottom of the door frame as measured from the subfloor.
- **3** **Panel Frame Options** - Specify the dimensions of the selected door’s rails and stiles. Only available for Glass, Panel, and Louvered doors.
  - Specify the **Width** of the stiles and top rail.

- Specify the height of the **Bottom** rail.
- ④ The **Interior Doors** settings are only available when the selected door is placed in an interior wall. See “Exterior and Interior Walls” on page 111.
- Check **Separate Trim and Materials for Each Side** to specify the casing, lintels,

and all materials for each side of the selected door independently. When unchecked, the two sides of the door use the same trim and materials.

- ⑤ A preview of the door displays on the right side of the dialog box. See “Dialog Preview Panes” on page 27.

## Options Panel

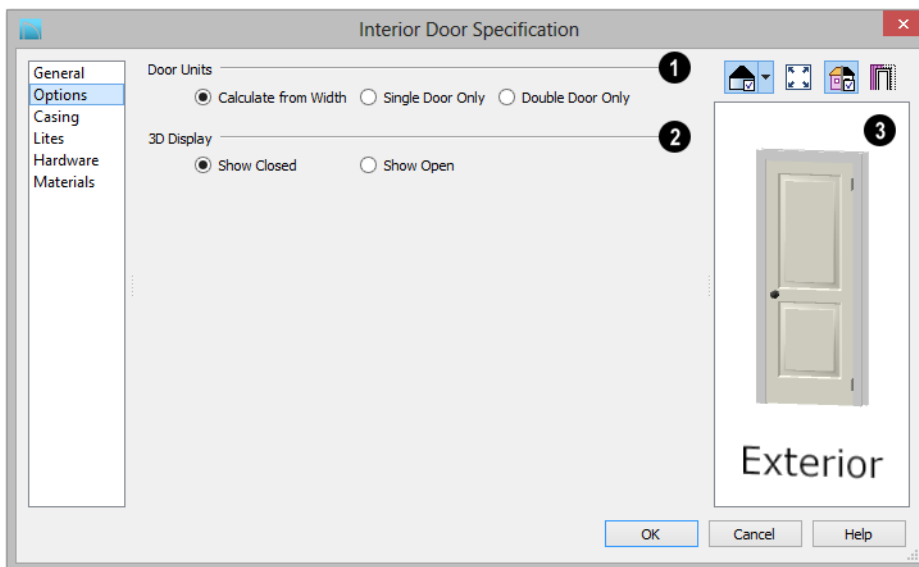

- ① Specify the number of **Door Units** or panels that the selected door has. Not available for garage doors.
- Select **Calculate From Width** to use the program defaults. Hinged, Pocket and Bifold doors default to **Single Door** when less than four feet (1200 mm) wide. If the width is greater than four feet, **Double Door** is the default.
- Select **Single Door** to force the selected hinged, pocket or bifold door to be a single door, regardless of its width.

- Select **Double Door** to force the selected hinged, pocket or bifold door to be a double door, regardless of its width.
- If a Slider door is selected, instead choose **Two, Three, or Four Panel**.

Note: The defaults for Calculate From Width are not editable.

- ② **3D Display** - Specify whether the selected door is drawn open or closed in 3D and Elevation views.

If **Draw Open** is selected, the Swing Angle set on the General panel is used in 3D views. See “General Panel” on page 161.

③ A preview of the door displays on the right side of the dialog box. See “Dialog Preview Panes” on page 27.

## Casing Panel

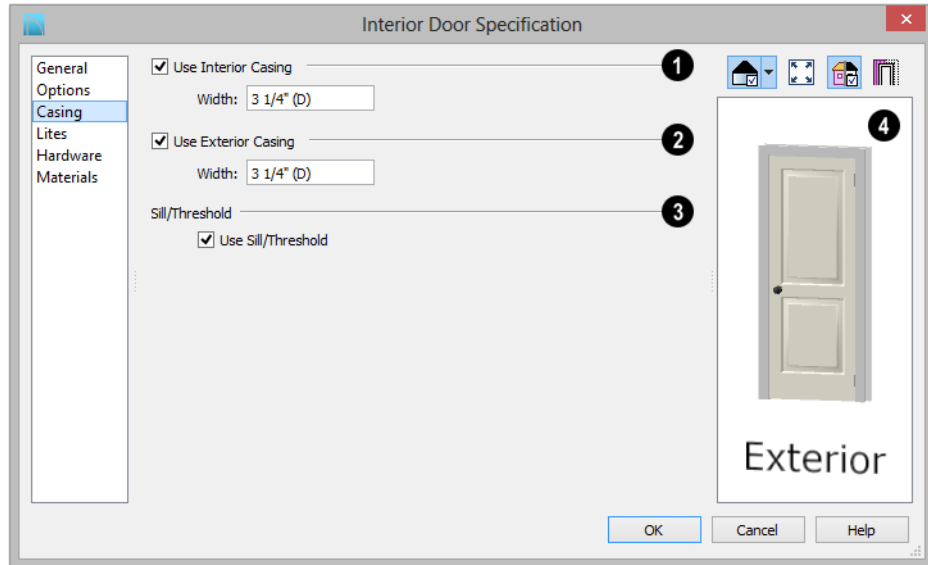

① Check **Use Interior Casing**, then specify the **Width** of the casing.

② Check **Use Exterior Casing**, then specify the **Width** of the casing. Not available for doors in interior walls unless **Use Exterior Trim and Materials** is checked on the General panel. See “General Panel” on page 161.

③ Uncheck **Use Sill/Threshold** to prevent a sill from being generated under the door. See “Displaying Doors” on page 154.

④ A preview of the door displays on the right side of the dialog box. If casing is not specified for a Doorway, the Show Wall option will be toggled on automatically. See “Dialog Preview Panes” on page 27.

## Lites Panel

The settings on the Lites panel of the **Door Specification** dialogs are only available when the selected door is specified as a Glass door on the General Panel. These settings are

also found on the Lites panel of the **Window Specification** dialog. See “Lites Panel” on page 177.

## Hardware Panel

Many of the settings on the Hardware tab are Dynamic Defaults: if “Use Default” is selected, the setting in the **Door Defaults**

dialog is used. See “Dynamic Defaults” on page 51.

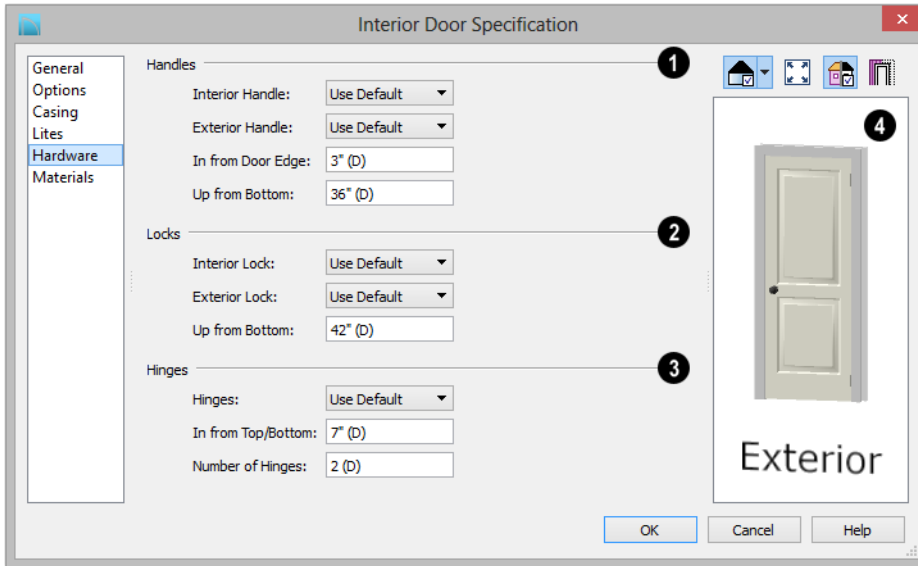

- 1 Specify the **Handles** to be used on the selected door.
  - Select an **Interior Handle** and/or **Exterior Handle** from the drop-down lists.
  - Specify the location of the door handles **In From Door Edge**.
  - Specify the location of the door handles **Up From Bottom**.
- 2 Specify the door’s interior and exterior **Locks**.
  - Select an **Interior Lock** and/or **Exterior Lock** from the drop-down lists.
  - Specify the location of the door locks **Up From Bottom**. The locks use the same In From Door Edge value as the handles.

- 3 Specify the **Hinges** to be used on the selected door.
  - Select a style of **Hinges** from the drop-down list.
  - Specify the distance **In From Top/Bottom** of the door to the center of the top and bottom hinges.

Note: For hinges to look right, it is best to have at least a 1/4" (6 mm) reveal for the interior, or hinge side, door casing.

- Specify the **Number of Hinges** on the selected door. Interior hinged doors and bifold doors typically have two hinges while exterior hinged doors have three.

- 4 A preview of the door displays on the right side of the dialog box. See “Dialog Preview Panes” on page 27.

## **Materials Panel**

The Materials panel is available for a variety of objects throughout the program. For more information, see “Materials Panel” on page 316.



# Windows

Home Designer Essentials can model a wide variety of windows. Fixed glass, hung, casement, sliding, awning, hopper, and louver window styles can all be created with the standard Window tool. Home Designer Essentials can create bay, box, and bow windows with a single click. In addition, the library contains many mullied window combinations.

## Chapter Contents

- Window Defaults
- The Window Tools
- Special Windows
- Grouped Windows
- Displaying Windows
- Editing Windows
- Window Specification Dialog
- Bay, Box, and Bow Windows
- Bay, Box, Bow Windows and Roofs
- Bay/Box and Bow Window Specification Dialogs

## Window Defaults



Default Settings can be accessed by selecting **Edit> Default Settings**. Select **Window** from the **Default Settings** dialog.

The settings in the **Window Defaults** dialog control the attributes of a window when it is initially placed in a plan, so you should define the type of window that will be placed most often in your model. See “Default Settings vs Preferences” on page 50.

The panels in the **Window Defaults** dialog are similar to those found in the **Window**

**Specification** dialog. For more information, see “Window Specification Dialog” on page 174.

### Dynamic Window Defaults

A variety of window default values are dynamic, including the **Window Type**, **Casing Specifications**, and **Sash** sizes. All **Materials** are also dynamic. When a dynamic default is changed, existing windows using the default value are affected. See “Dynamic Defaults” on page 51.

## The Window Tools



To place a window, select **Build> Window** and choose the desired window type. Click on a wall to place a window of the selected type at that location. Bay, box and bow windows can only be placed in straight walls, while standard windows can be placed in both straight and curved walls.

Windows cannot be placed in a wall specified as Invisible. See “Room Dividers and Invisible Walls” on page 112.

### Standard Windows



Select **Build> Window> Window**, then click on a straight or curved wall to place a standard window at that location.

A standard window is a single window that is not a bay, box, or bow window. These special types are made up of multiple standard windows.

A standard window that is part of a special window is called a component window.

Standard windows can be specified as any of a variety of window types, such as double hung, casement and awning. See “Window Specification Dialog” on page 174.

### Bay Windows



The roof is affected by Bay, Box and Bow Windows. These windows should therefore be placed before the roof is built.



A **Bay Window** is composed of three wall sections, each with a single component window. The two side walls are at an angle to the main wall. Select **Build> Window> Bay Window** and click on a straight wall to produce a bay window.

When initially placed, bay windows measure 2'-2" across at the front, 4'-2" across at the



back, and are 1'-0" deep. The component windows are specified in the **Window Defaults** dialog and their sizes adjust to fit the available space.

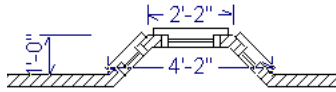

### Box Windows



A **Box Window** is a bay window with side angles set at 90°. Select **Build> Window> Box Window** and click on a straight wall to produce a box window.

Box windows initially measure 4'-2" wide with a depth of 1'-6". The component windows are specified in the **Window Defaults** dialog and their sizes adjust to fit the available space.

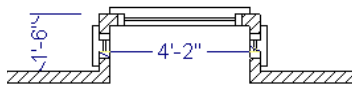

### Bow Windows



A **Bow Window** is a group of identical wall segments that form a segmented curve. Select **Build> Window>**

**Bow Window** and click on a straight wall to produce a 5-section bow window.

The component windows are specified in the **Window Defaults** dialog. Their sizes adjust to fit the available space.

The 5-section bow below has a 4'-10" radius centered 3'-9" inside the wall, giving an opening 5'-10" across and a depth of 11½".

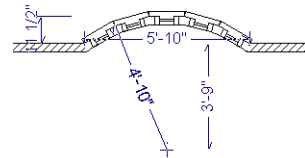

Note: Bay, box, and bow window areas are not included in the living area or in room standard area calculations. They are included in room interior area calculations.

## Windows Library



Select **View> Library Browser**, then browse to Home Designer Core Catalogs> Architectural> Windows to access a selection of special window units. Select the desired window, then click on a wall to place the window at that location.

## Special Windows

A variety of special windows can be created using multiple standard windows, the edit tools or custom symbols.

### Creating Manual Bay, Box and Bow Windows

Sometimes it is easier to draw bay, box and bow windows manually than to use the automatic tools. Bays created using walls can have more than one window per section,

which is not possible using a bay window unit.

Bear in mind that moving a manually created bay, box or bow window is generally more difficult than moving a unit created with one of the **Window Tools**  since it is composed of individual walls.

## Corner Windows

Corner windows are produced when each window has one edge at or past the interior side of the adjacent wall.



To create a corner window, first create the desired window on each side of the corner. The header height and the sill height of both windows must be the same.



To move a window all the way into a corner, check Ignore Casing for Opening Resize in the Plan Defaults dialog. See “General Plan Defaults Dialog” on page 52.

Once the corner window is formed, its components and corner post size can be adjusted. Blocked units can also meet at a corner this way.

## Special Window Shapes

A selection of special shaped windows is available in the Windows Library, including arched windows and mulled units.

## Placing a Gable Over a Window



Click the **Gable Over Door/Window** edit button to produce a gable roof over the selected window(s) the next time automatic roofs are built. See “Gable Over Door/Window” on page 209.

You can manually edit or delete this gable line at any time. Your changes take effect when the automatic roofs are rebuilt. This tool can also be used with group selected windows.

## Vents

A selection of attic, foundation and gable vents are available in the Library Browser. See “The Library” on page 293.

Vents are placed in the same manner as regular windows and can be edited in much the same way, as well.

---

## Grouped Windows

Windows can be grouped together to create a wide variety of custom configurations. Stacked windows are easy to create in 3D

views, particularly Elevation views, using their edit handles. See “Editing Windows” on page 173.



Notice how the windows and door in this example are separate, with spaces between them. Doors and/or windows can also be organized into a unit in which there are no spaces between the windows and door units, and the casing between them is shared.

### Automatically Mullered Openings

To form a mullered group of windows and/or doors, move them close enough together so that their casings touch. Once the casings touch, the windows are mullered together with one casing between the two of them.

The sill of each window in the group must be at the same level for them to share the middle casing. The casing tops do not have to be at the same level. The casings are modeled as if they are one unit but the windows remain separate objects for dimensioning and the Materials List.

Windows can be automatically mullered to doors if the bottom of the window is at the elevation of the floor, equal to the bottom of the door.

### Mullered Units in the Library

A selection of mullered window units is available in the Windows library. To place

one in your plan, select it and click on a wall in any view. See “Placing Library Objects” on page 305.

### Selecting Components of Mullered Units

To select a component of a mullered unit from the library, click at the location of the component in question, then click the **Select**

**Next Object**  edit button or press the Tab key until that individual component is selected. Only the component clicked on is selectable using this method. If you need to select a different component, click on it and repeat the process.

If there are multiple levels, it is easiest to select the components in a 3D view. When you have selected an individual component, you can change its parameters in the **Window Specification** dialog. See “Window Specification Dialog” on page 174.

If the selected component is not itself a mullered unit and has no components above it, its **Height** and **Arch** parameters can be changed. Changing the Height causes the component top to move. The bottom remains stationary.

### Displaying Mullered Units



As with other windows, the display of mullered window units is controlled in the **Display Options** dialog. See “Displaying Objects” on page 68.

Mullered units are placed on the “Windows” layer by default and have a single label, which is on the “Windows, Labels” layer. Mullered units from the library are also included in the windows category of the

Materials List. If the component objects of a mullied unit have unique moldings or

materials, they will not be noted in the Materials List.

## Displaying Windows



The display of windows in floor plan and 3D views can be controlled in the **Display Options** dialog. See “Display Options Dialog” on page 69.

Windows can only be placed in walls, so if a wall’s layer is turned off, any windows placed in that wall will not display, either. See “Displaying Walls” on page 116.

If the “Windows” layer is not set to display, window casing and other components are not visible, but the openings in the walls where they are located can still be seen.

### In Floor Plan View

A window’s frame, glass, and sill are all represented in floor plan view. This makes some window types, notably Sliding and Double and Triple Casement windows, distinguishable.



Double Hung

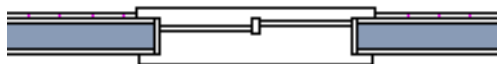

Left Sliding

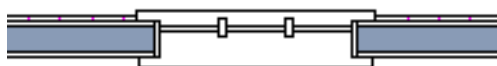

Triple Casement

*Window types in floor plan view*

Bay, box, and bow windows have dimension lines associated with them.

- You can suppress their display by turning off the “Manual Dimensions” layer or on a unit by unit basis in the unit’s specification dialog. See “Bay/Box and Bow Window Specification Dialogs” on page 183.
- The arrow style and fill are set in the **Dimension Defaults** dialog. See “Dimension Defaults Dialog” on page 355.

### Window Labels

Window labels display in floor plan view, centered on the windows they represent, when the “Windows, Labels” layer is turned on. Window labels indicate Width and Height, followed by Type. For example:

- In Imperial plans, the label for a 3’-0” wide, 4’-0” high double hung window will read 3040 DH.
- In metric plans, the label for a 900 mm wide, 1200 mm high double hung window will read 900x1200 DH.

## Editing Windows

Before a window can be edited, it must be selected. Click on a window when the **Select**

**Objects**  tool or any of the **Window**

**Tools**  are active. Doors and/or windows can also be group-selected and edited. See “Selecting Objects” on page 80.

To select a window that is part of a blocked unit, click the component window, then click the **Select Next Object**  edit button. See “Selecting Components of Muller Units” on page 171.

Windows can be edited using their edit handles, the edit toolbar buttons, and the **Window Specification** dialog. See “Window Specification Dialog” on page 174.

When you select a window in floor plan view, the window size label displays the width followed by the height. For example, a 3036 window is 3’-0” wide by 3’-6” high.

### In the Specification Dialog

 The most precise method of editing a window is to use the **Window Specification** dialog. The window type, size, casing, materials, and more can all be specified in this dialog. See “Window Specification Dialog” on page 174.

### Using the Mouse

In floor plan view, click either of the two end handles and drag along the wall to change the width. The label showing the size updates as the window is resized.

In 3D views, a selected window has five edit handles: the Move handle at the center and a Resize handle on each edge. Click and drag an edge handle to resize the window.

A single window or a group of windows can be moved with the center edit handle.



A door or window moved against an intersecting wall temporarily stops when it is the casing distance from the intersecting wall. You can continue to drag and it resumes movement past or onto the intersecting wall. Enable **Ignore Casing for Opening Resize** in the **Plan Defaults** dialog to turn off this behavior. See “General Plan Defaults Dialog” on page 52.

### Using the Edit Tools

A selected window or windows can be edited in a variety of ways using the buttons on the edit toolbar. See “The Edit Toolbar” on page 24.

- Click the **Gable Over Door/Window**  to create a gable over the selected window(s) the next time the roof is rebuilt. See “Gable Over Door/Window” on page 209.

## Window Specification Dialog

To open the **Window Specification** dialog, select a window and click the **Open Object** edit button; or double-click the window using the **Select Objects**  or a **Window**  tool.

The settings in this dialog are similar to those in the **Window Defaults** dialog. See “Window Defaults” on page 168.

The settings in this dialog are also similar to those in the **Mulled Unit** and **Window Symbol Specification** dialogs. Although similar, a number of the options cannot be edited when either a window symbol or a mulled unit from the library is selected, and some panels are not available. See “Grouped Windows” on page 170.

### General Panel

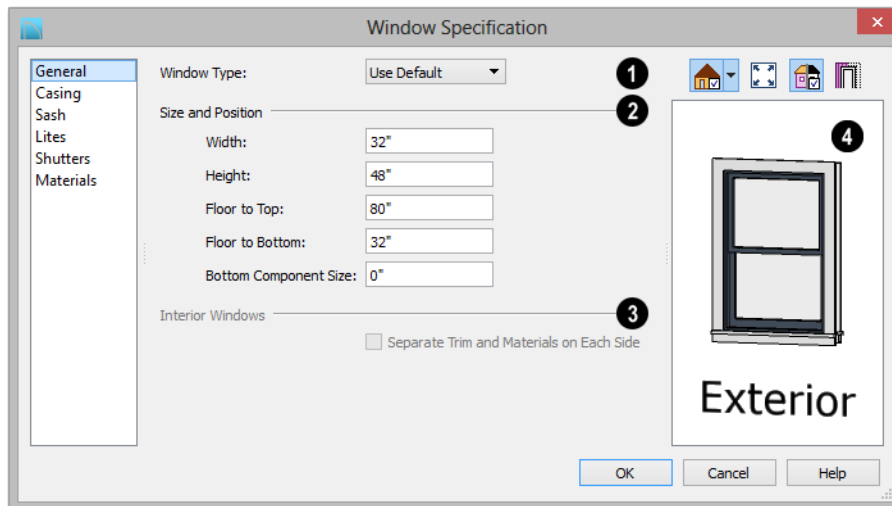

- 1 **Window Type** - Select the type of window from the list. The first entry in the list is the Default type set in the **Window Defaults** dialog.
- 2 Specify the **Size and Position** of the selected window.
  - Specify the window’s **Width** and **Height**.
  - **Floor to Top** - Specify the height of the top of the window frame as measured from the subfloor.
  - **Floor to Bottom** - Specify the height of the bottom of the window frame as measured from the subfloor.

Note: When either the Floor to Top or Floor to Bottom setting is modified, the other will adjust in response to prevent the window's Height from changing.

- Specify the **Bottom Component Size** for Single Hung, Double Hung, Double Awning, Double Hopper, and Triple Hopper windows; specify the **Top/Bottom Component Size** for Triple Awning windows; or,
- Specify the **Side Component Size** for Triple Casement and Triple Sliding windows, the **Right Component Size** for Left Sliding windows, or the **Left Component Size** for Right Sliding and Double Casement windows.

A **Component Size** value of 0 creates a window with identically sized components.

- 3 The **Interior Windows** settings are only present when the selected window is placed in an interior wall. See “Exterior and Interior Walls” on page 111.
- Check **Separate Trim and Materials for Each Side** to specify the casing and all materials for each side of the selected window independently. When unchecked, the two sides of the window use the same trim and materials. Only available for Pass-Throughs placed in interior walls.
- 4 A preview of the selected window displays here. See “Dialog Preview Panes” on page 27.

## Casing Panel

The Casing panel is not available in the **Window Symbol Specification** dialog.

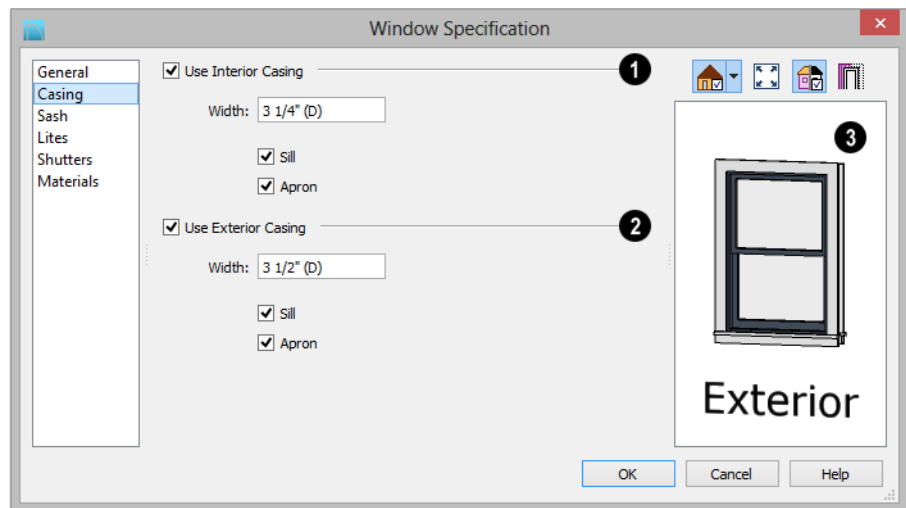

- 1 Check **Use Interior Casing**, then specify the **Width** of the casing.

2 Check **Use Exterior Casing**, then specify the **Width** of the casing. If the selected window is a Pass-Through placed in an interior wall, these settings will be unavailable unless **Separate Trim and Materials on Each Side** is checked on the General panel. See “General Panel” on page 174.

3 A preview of the selected window displays here. You may need to rotate the preview to see the casing you are editing. If casing is not specified for a Pass-Through, the Show Wall option will be toggled on automatically. See “Dialog Preview Panes” on page 27.

## Sash Panel

The settings on the Sash panel control the size and position of the selected window’s sash. Note that increasing the Side, Middle,

Top or Bottom Width decreases the area of the glass and vice versa.

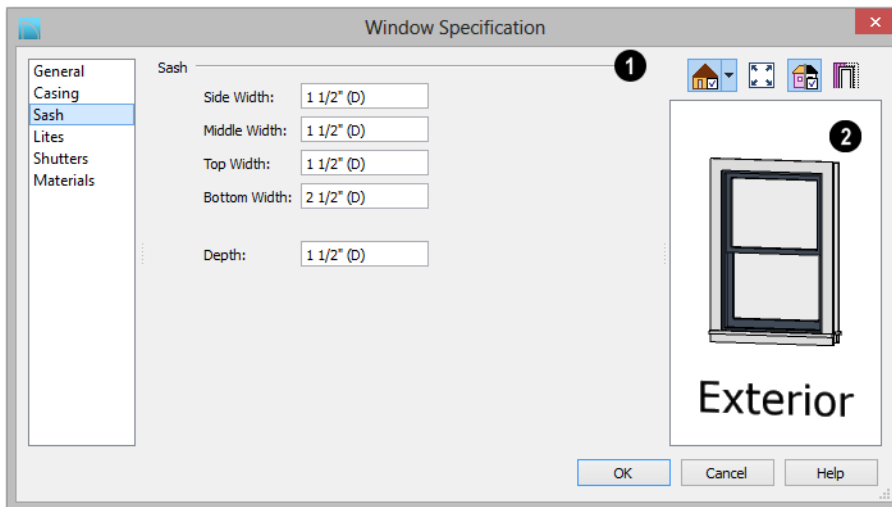

1 Specify the width and depth of the selected window’s **Sash**, which are the pieces of the window that hold the glass.

- Specify the **Side Width** of all vertical sash members: those at the window sides as well as the central members of Casement and Sliding windows. This is also the width of the top portion of the window when an arch is specified.
- Specify the **Middle** width of horizontal components between the top and bottom sash in Double Hung, Double and Triple Awning, and Double and Triple Hopper windows. It does not affect Casement and Sliding windows.
- Specify the **Top and Bottom Widths**. The **Top** value is not used if the window has an arch.



- Specify the **Depth**, or thickness, of the sash stock measured from the exterior to the interior.

- A preview of the selected window displays here. See “Dialog Preview Panes” on page 27.

## Lites Panel

The Lites panel allows you to add muntins to various window styles, and is also available for Glass doors. See “Doors” on page 151.

There are four possible styles of muntin bars.

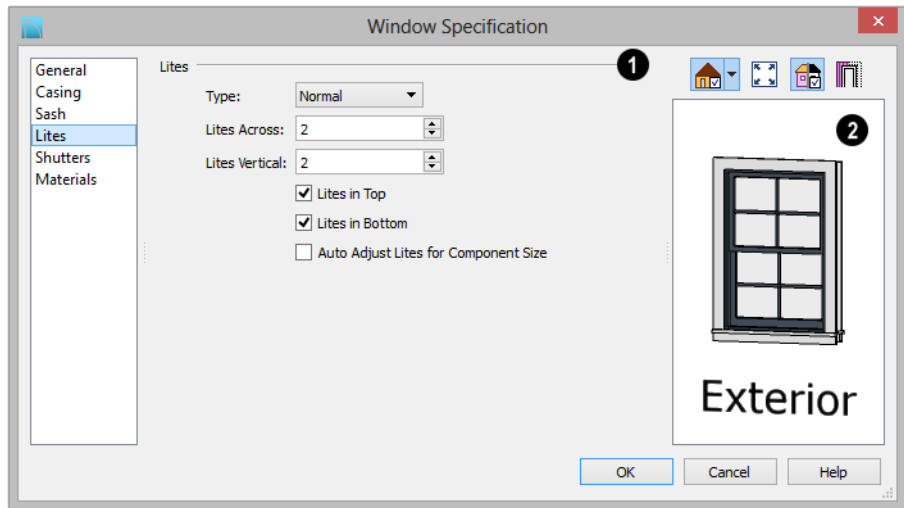

- Specify the number, position and style of **Lites** for the selected window.
- Select a **Type**, or style, of window lite from the drop-down list.

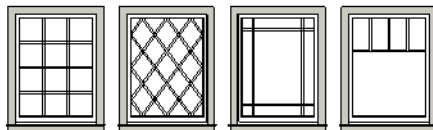

Normal Across = 3 Vertical = 4	Diamond Across = 3 Vertical = 3	Prairie Across = 6 Vertical = 8	Craftsman Across = 4 Vertical = 3
--------------------------------------	---------------------------------------	---------------------------------------	---

- Normal** style is the most common, with muntins going horizontally and vertically.

- Colonial windows are an example of the normal style.
- Diamond** style uses angled muntin bars to divide up the lites. French windows are an example of the diamond style.
- Prairie** style is based on the normal style, but with all the central muntin bars removed, leaving only the two outside muntin bars both horizontally and vertically. Typically, both Lites Across and Lites Vertical should be set between 6 and 8. Federal or Federation windows are an example of the Prairie style.
- Craftsman** style is based on the normal style, but only the topmost horizontal

muntin bar is kept with all the portions of the vertical muntin bars above it. Typically, both Lites Across and Lites Vertical should be set between 4 and 8.

- Enter the number of horizontal **Lites Across** in each sash.
- Enter the number of vertical **Lites Vertical** in each sash.
- Check or uncheck **Lites in Top** and/or **Lites in Bottom** - or **Lites in Left** and/or **Lights in Right** - to specify either one or both of the sashes to have divided lites.
- Check **Auto Adjust Lites for Component Size** to have the program produce lites that are consistent in size across all

components. When this is checked, the window's lites and its specification settings may not agree; when unchecked, lites in the components may not be consistent in size.

Note: Because the fixed window in a Triple Sliding window is twice the size of the movable windows, the fixed section has a vertical muntin bar. To eliminate this, uncheck Auto Adjust Lites for Component Size..

- 2 A preview of the selected window displays here. See “Dialog Preview Panes” on page 27.

## Shutters Panel

The settings on the Shutters panel allow you to specify exterior shutters for the selected window or mullied unit from the library.

The Shutters panel is not available for window symbols from the library.

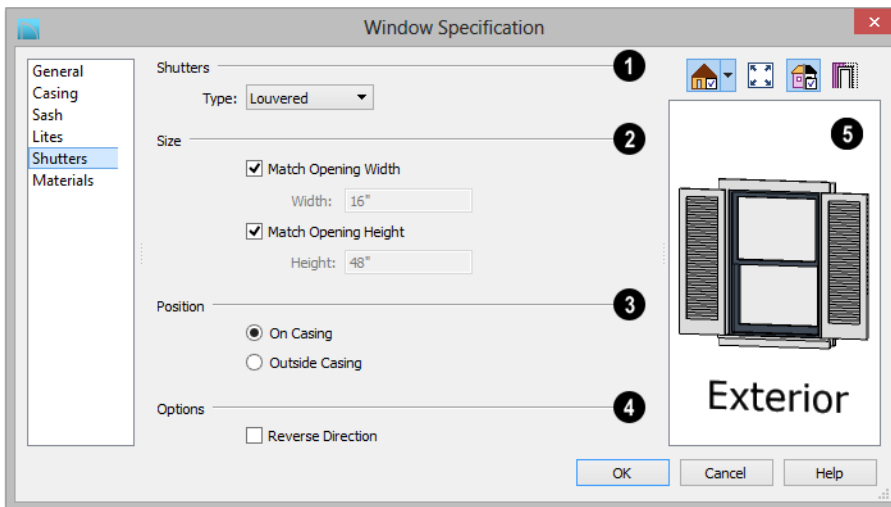

- 1 Select a **Type** of **Shutters** from the drop-down list.

- 2 Specify the **Size** of the selected shutters.

- When **Match Opening Width** is checked, each shutter's width is exactly half that of the window, excluding casing.
  - Uncheck **Match Opening Width** to specify a **Width** in the text field. If the window is later resized, the shutters will not adjust in response.
  - When **Match Opening Height** is checked, each shutter's height equals that of the window, excluding casing.
  - Uncheck **Match Opening Height** to specify a **Height** in the text field. If the window is later resized, the shutters will not adjust in response.
- 3 Specify the **Position** of the shutters relative to the window.
    - Select **On Casing** to position the shutters just outside the window frame, like functional shutters.
  - 4 Additional shutter **Options** can be specified here.
    - Check **Reverse Direction** to orient the shutters so their exterior sides face outward and their interior sides face the wall. For functional shutters, this should remain unchecked.
  - 5 A preview of the selected window displays on the right. In order to see the shutters, you may need to rotate the preview to show the Exterior. See "Dialog Preview Panes" on page 27.

## Materials Panel

The settings on the Materials panel are the same as those found on the same panel in dialogs throughout the program. See "Materials Panel" on page 316.

---

## Bay, Box, and Bow Windows



Bay, Box and Bow Windows are created much the way regular windows are: select a tool, then click a wall to place that window type.

Home Designer Essentials automatically builds a foundation under bay/box/bow windows placed on floor 1 unless they are raised from their original position. That section of the foundation wall is also a bay/box/bow, but without windows. If the foundation was generated before the window is placed, the foundation must be rebuilt or edited manually.

## Editing Bay, Box and Bow Windows

Bay, box and bow windows are edited similar to regular windows, with one exception: in floor plan view, a diamond-shaped Depth edit handle displays on the section. Drag this Depth handle outward to increase the depth, or inward to decrease the depth of the unit. See "Editing Windows" on page 173.

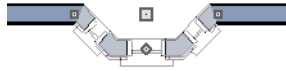

*Depth edit handle on a bay window*

Bay, box and bow windows can also be edited in their respective specification dialogs. See “Bay/Box and Bow Window Specification Dialogs” on page 183.

## Displaying Bay, Box and Bow Windows

The display of bay, box and bow windows is controlled in the **Display Options** dialog. See “Display Options Dialog” on page 69.

Like other windows, bay, box and bow windows can display labels: either a single label for the unit, or one for each component. See “Window Labels” on page 172.

Bay, box and bow window width and radius dimensions, which display in floor plan view when specified to do so in the window’s specification dialog, are placed on the “Dimensions, Manual” layer. See “Options Panel” on page 184.

## Component Windows

A component window within a bay, box or bow window can be resized like any other standard window. To select a component window, click at the location of the component in question, then click the **Select Next Object**  edit button or press the Tab key.

- Only the bay or box window component that was clicked on is selected using this method. If you need to select a different component, click on it and repeat the process.
- In a bow window, all components are identical, so only one component can be selected. Changing this component changes them all.

## Resizing Components

An individual component window can be resized using the edit handles, by changing settings in the component’s **Window Specification** dialog.

When a bay/box/bow window is first created, there is room for one standard trimmer on each side of each component window. When the bay as a whole is moved and resized, its components automatically resize so that a standard trimmer is still accommodated.

If a component window is resized, it retains its size if at all possible when the containing bay/box/bow window is moved or resized. If the bay is resized in such a way that the component is too large to fit even with a thinner trimmer, the component resumes its default behavior, resizing as the containing bay window is resized.

## Floors and Ceilings

When originally created, the floor and ceiling within a bay, box, or bow window are the same heights as the floor and ceiling of the room in which it is placed.



Both the top and bottom heights of these window units can be adjusted in its specification dialog or a 3D view using its edit handles to create a lowered ceiling and/or a bench seat or garden window.



When the ceiling is lowered, the top heights of the walls that define the window unit are also lowered. When a roof is built over the unit, its height will be affected, as well.

When the bottom of the window is raised to create a bench seat, the unit's walls will not reach the ground. As a result, window units with bench seats will have no foundation beneath them when the foundation is built.

## Bay, Box, Bow Windows and Roofs

Several different roof styles can be specified for bay, box and bow window units in the **Bay/Box/Bow Specification** dialog. See “Bay/Box and Bow Window Specification Dialogs” on page 183.

If you change a bay, box, or bow window's roof specification, you will need to rebuild the roofs to see the changes. See “Rebuilding Roofs” on page 207.

### Hip Roofs

By default, a hip roof is built above the unit when roofs are automatically generated. No

roof directives need to be selected in the specification dialog to produce this roof.



### Use the Existing Roof

To generate a standard roof that ignores a bay, box, or bow window, check **Use Existing Roof**.

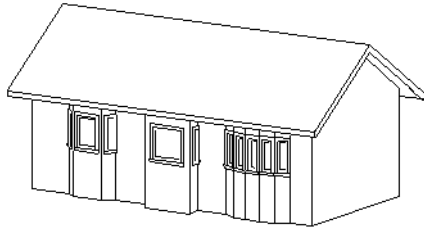

With this option the bay, box, or bow windows is tucked under the roof eave. You may find it helpful to increase the width of the eaves. See “Roof Panel” on page 208.

### Extend the Existing Roof

To have the main roof extend down over the window unit and follow the shape of the unit, select **Extend Existing Roof**.

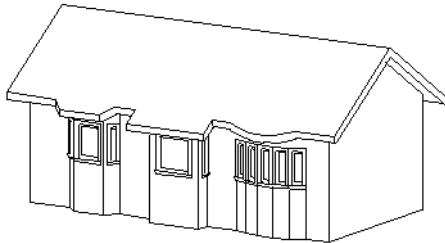

For this roof style, the ceiling heights of the window unit and the adjacent room must be the same. If you lower the ceiling of the window unit and then build the roof, a lower hip roof over the window is created. See “Floors and Ceilings” on page 180.

If a header is desired over the window unit, first build the roof, then lower the ceiling of the window unit. Do not rebuild roof planes.

### Rectangular Hip Roofs

To create a rectangular-shaped hip roof above a bay, box, or bow window, select **Rectangular Roof Over**.

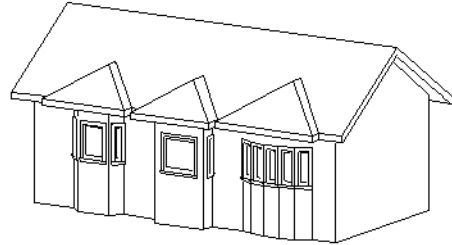

### Extend Existing Roof - Rectangular

To extend the main roof down over a window unit to create a rectangular roof over it rather than one that follows its shape, select both **Extend Existing Roof over** and **Rectangular Roof Over**.

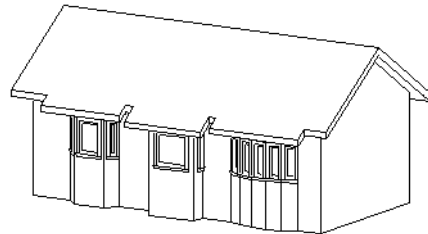

### Gable Roof

A gable roof is not one of the automatic options for the roof above a bay, box or bow window.



To create a gable roof over a normal window, use the Gable Over Door/Window edit button. See “Gable Over Door/Window” on page 209.

## Bay/Box and Bow Window Specification Dialogs

 To open the **Bay/Box Window Specification** or the **Bow Window Specification** dialog, select a Bay, Box or Bow Window and click the **Open Object** edit button.

The options in this dialog can only be set for objects placed in a plan: Bay, Box, and Bow Windows do not have defaults dialogs.

### General Panel

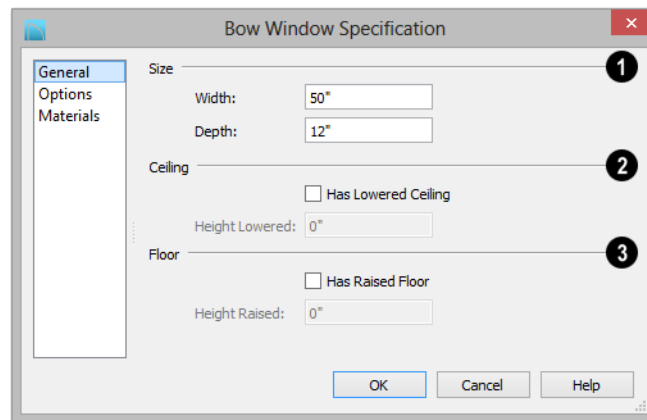

**1** **Size** - Specify the **Width** and **Depth** of the selected Bay, Box, or Bow Window.

**2** Specify the height and structure of the **Ceiling** within the selected window.

- Check **Has Lowered Ceiling** to enable the settings that follow. When this is unchecked, the ceiling height and finish material within the window is the same as that for the adjacent room.
- Specify the **Height Lowered**, which is measured from the ceiling height of the adjacent room.

Note: If the Height Lowered is 0", Has Lowered Ceiling will become unchecked when you click OK.

**3** Specify the height and structure of the **Floor** within the selected window.

- Check **Has Raised Floor** to enable the settings that follow. When this is unchecked, the floor height and material within the window is the same as that for the adjacent room.
- Specify the **Height Raised**, which is the measured from the floor height of the adjacent room.

Note: If the Height Raised is 0", Has Raised Floor will become unchecked when you click OK.

## Options Panel

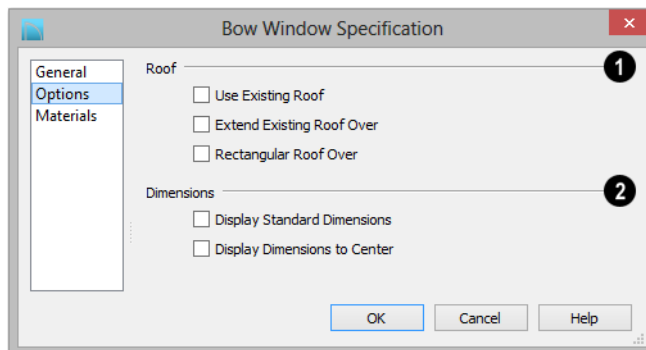

**1** Specify the structure of the **Roof** over the selected window unit. See “Bay, Box, Bow Windows and Roofs” on page 181.

- Check **Use Existing Roof** if the existing roof needs no changes to accommodate the bay window.
- Check **Extend Existing Roof Over** to extend the existing roof plane to cover the bay window below.
- Check **Rectangular Roof Over** to create a roof over the bay window that is square across the end instead of following the profile of the roof.

**2** Specify the appearance of the selected window unit’s **Dimensions** in floor plan view.

- Check **Display Standard Dimension** to display the automatically-produced dimensions that show the window’s width and depth.
- Check **Display Dimensions to Center** to display a Bow Window’s radial dimension.

## Materials Panel

The settings on the Materials panel are the same as those found on the same panel in dialogs throughout the program. See “Materials Panel” on page 316.



# Multiple Floors

When a new plan file is opened in Home Designer Essentials, two floor levels are present: Floor 1 and the Attic Floor. You can add more floors whenever you like: up to 3 total. Once created, floors can also be copied and deleted.

Home Designer Essentials also supports special floors for foundations and attics. Only one foundation level and one attic can exist in a plan. Foundations are discussed in their own chapter. See “Foundations” on page 193.

## Chapter Contents

- Floor Defaults Dialog
- Floor Tools
- Adding Floors
- Displaying Floors
- Deleting Floors
- Split Levels
- The Current Floor
- The Attic Floor
- The Reference Floor

---

## Floor Defaults Dialog



There is a **Floor Defaults** dialog for each floor in a plan file. The defaults for the current floor can be accessed by selecting **Edit> Default Settings**. Select “Floor” from the category tree and click the **Edit** button to open the **Floor Defaults** dialog for the currently active floor. See “Default Settings vs Preferences” on page 50.

The **Floor Defaults** dialog also opens whenever you add a new floor to the plan. See “Adding Floors” on page 187.

The **Floor Defaults** dialog does not open when you build a foundation; however, the **Floor 0 Default** settings are created based on the current Foundation Defaults. See “Building a Foundation” on page 194.

The **Floor Defaults** dialog is similar to the **Room Specification** dialog, but controls the default settings for all rooms on the current floor. The settings here also control the height of individual walls as they are drawn on the floor in question. See “Room Specification Dialog” on page 145.

Note: The default floor height for Floor 1 is 0. It can be modified in the Room Specification dialog, but not in the Floor 1 Defaults dialog. See “Floor and Room Defaults” on page 134.

### Structure Panel

The settings on the Structure panel are similar to those in the **Room Specification** dialog. See “Structure Panel” on page 146.

### Moldings Panel

The settings on the Moldings panel are similar to those in the **Room Specification** dialog. See “Moldings Panel” on page 149.

### Fill Style Panel

The settings on the Fill Style panel are similar to those in the specification dialogs for many objects throughout the program. See “Fill Style Panel” on page 381.

### Materials Panel

The settings on the Materials tab are similar to those in the specification dialogs for many objects throughout the program. See “Materials Panel” on page 316.

---

## Floor Tools



Select **Build> Floor** to access the floor tools.



Select **Build> Floor> Build New Floor** to build a new floor. A new floor can be generated based upon the

perimeter of the floor below or a blank floor can be created and drawn from scratch. See “Adding Floors” on page 187.



Choose **Build> Floor> Delete Current Floor** to remove the current

floor from the plan. For more information, see “Deleting Floors” on page 188.



Choose **Build > Floor > Build Foundation** to open the **Foundation**

**Defaults** dialog and build a foundation floor. See “Building a Foundation” on page 194.



Select **Build > Floor > Delete Foundation** to remove the foundation from the plan. See “Deleting Foundations” on page 197.

## Adding Floors

When a new plan file is opened in Home Designer Essentials, two floor levels are present: Floor 1 and the Attic Floor. You can add up to 3 total living floors, as well as create a foundation below Floor 1.

Floors can be added whenever you like; and once created, they can also be copied and deleted.

Note: Home Designer Essentials allows only one floor, the foundation/basement, below the first floor. Keep this in mind when you begin an as-built or plan for a multi-story building. See “Foundations” on page 193.

### Build New Floor



New floors can be created in floor plan view as well as in 3D views, and are always added above the top living floor. To create a new floor, select **Build > Floor > Build New Floor**.

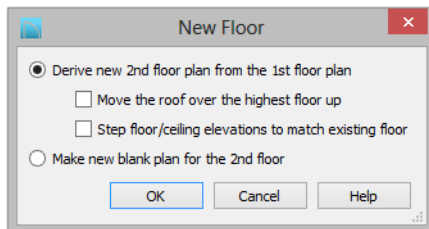

- **Derive new 2nd floor plan from the 1st floor plan** creates a new top floor with exterior walls generated directly over the exterior walls of the floor below. Wall types and roof directives associated with the walls on the floor below are duplicated; however, interior walls are not. See “Roof Panel” on page 127.
- Check **Move Highest Floor’s Roof Up** to move any roof planes displaying on the highest floor in the plan up one floor when the new floor is created. Roof planes displaying on floors other than the top floor are unaffected. This option is only available if there are roof planes built on the top floor and is not available when **Auto Rebuild Roofs** is enabled. See “Build Roof Dialog” on page 207.
- Check **Step floor/ceiling elevations to match existing floor** to maintain all ceiling heights on the existing floor by stepping floor heights on the new floor to match. Ceiling heights on the new floor also become stepped accordingly. See “Stepped Floor and Ceiling Platforms” on page 143.
- **Make new (blank) plan for the 2nd floor** creates a new top floor that is blank. This option is typically selected only if none of the exterior walls on the new

floor will be directly above the exterior walls on the floor below. If you choose this method, it may be helpful to turn on the Reference Floor when drawing walls on the new floor. See “The Reference Floor” on page 191.

When you click OK, the **Room Defaults** dialog for the newly created floor opens. Make any necessary changes to the floor structure, moldings, or materials and click OK. See “Floor Defaults Dialog” on page 186.

The new floor becomes the current floor in floor plan view. If, however, the new floor is created in a 3D view, the camera remains on its original floor and does not move.

## Adding a Foundation

To add a foundation, select **Build> Floor> Build Foundation** . See “Building a Foundation” on page 194.

---

## Displaying Floors

Home Designer Essentials allows you to view the floors in your plan in a variety of ways.

### In Floor Plan View



In floor plan view, only one floor can be active for editing at a time. This is referred to as the Current Floor. See “The Current Floor” on page 190.

In addition to the Current Floor, one other floor can be displayed for reference purposes: the Reference Floor. Objects on the Current Floor can snap to those on the

Reference Floor, helping you align objects. See “The Reference Floor” on page 191.

### In 3D Views

In most 3D views, all floors in a plan are visible, from the foundation up to the attic. There are two exceptions:

- **Doll House Views** , which show the Current Floor, not including its ceiling, plus any floors beneath it.
- **Interior Elevation**  views show a wall on a single floor, in a single room.

See “3D View Tools” on page 333.

---

## Deleting Floors



Select **Build> Floor> Delete Current Floor** to remove the current floor from the plan. If there is a floor above, it becomes the current floor; if there is no floor below, the floor beneath becomes the current floor.



To delete Floor 0, select **Build> Floor> Delete Foundation**. You can delete the foundation without actually being on Floor 0. Floor 0 cannot be deleted while **Auto Rebuild Foundation** is turned on. See “Deleting Foundations” on page 197.



When a floor is deleted, all objects on that floor are deleted with it.

## Split Levels

Both split level floor plans and split level entries can be created by controlling the floor and ceiling heights of individual rooms in a multiple story structure.

### Split Level Floor Plans

A split level, or tri-level, structure is a building where the floor level in one part of the plan is located approximately half way between the floor and ceiling levels of another part of the plan.



*Split Level Home*

#### *To create a simple split level plan*

1. Draw a simple rectangular structure divided into two separate halves by an interior wall.
2. Select one of the rooms and click the **Open Object**  edit button. See “Room Specification Dialog” on page 145.
3. Raise the **Floor Height** then press the Tab key.
4. Restore the **Relative Rough Ceiling** to the default value, then click OK.

5. Build a stem wall foundation. See “Foundations” on page 193.
  - The foundation under the room with the lower floor height will have the specified Min Stem Wall Height.
  - The foundation under the room with the raised floor will have taller stem walls.
  - Both can be edited in the **Room Specification** dialog.
6. If you add a Floor 2, note that the **Ceiling Height** in the room on Floor 1 will be reset to the default value.
  - To maintain a stepped condition on multiple floors, return to this room and set the **Relative Rough Ceiling** back to using the default.

### Split Level Entries

A split level entry, or divided entry, is characterized by an entry door that opens onto a landing positioned half way between the basement floor and first floor levels.



*Split Level Entry*

### *To create a simple split level entry*

1. Create a plan file with a full basement at the location of the entry door. See “Basement Rooms” on page 198.
2. Go to Floor 0 and draw a stair  
**Landing**  at the location of the entry. See “Landings” on page 226.
3. Draw stairs upward from the basement floor to the landing.
  - The number of treads and risers in the stair section will determine the landing height.

4. Draw a second stair section from the landing upward.
5. Select the stairs and click the **Auto Stairwell**  edit button. See “Creating a Stairwell” on page 231.

Split level entries are often associated with daylight basements. See “Daylight Basements” on page 199.

For more detailed instructions, visit [www.HomeDesignerSoftware.com](http://www.HomeDesignerSoftware.com).

---

## The Current Floor

Only one floor can be active at any given time. The active floor is referred to as the **Current Floor**, and it is the only floor on which objects can be edited.

If you want to edit two different floors at the same time, you can open the plan again. This opens a second window on the current open plan that has the same editing abilities as the first. Only one of these windows can be active at any given time.

### Floor Up / Floor Down



If you are working with more than one floor, you can select **Tools> Reference Floors> Up One Floor** or **Down One Floor** to switch from one floor to another.

You can change the current floor in floor plan and 3D views. The current floor displays on the **Change Floor/Reference**  button, which can be found between the **Down One Floor** and the **Up One Floor** buttons.

Floors become available once they have been built. The Attic and foundation levels are also accessible using these tools.

### Change Floor / Reference



If there are multiple floors, select **Tools> Reference Floors> Change Floor/Reference** to open the **Change Floor/Reference** dialog, where you can select both the current floor and which floor is used in the Reference Floor, as well as control the appearance of the Reference Floor.

---

## The Attic Floor



Home Designer Essentials automatically creates a floor above the top numbered floor level of each plan. This floor is called the Attic floor and has only one purpose: to provide a space for automatically generated Attic walls. See “Attic Walls” on page 123.

Because the Attic floor is not meant to be a living area, a warning message will display if

you try to draw walls or other objects on this floor.

In some situations, you may find it necessary to draw one or more walls on this floor; however, even if you enclose an area with walls, rooms cannot be created on the Attic floor.

If you wish to create an attic loft, bonus room, or storage area in your plan, you will need do so on a numbered floor level.

---

## The Reference Floor

When there is more than one floor in a model, it is often helpful to see how they relate to each other. Any floor can be shown as the **Reference Floor** along with the current floor.

When the Reference Floor Display is turned on, the floor that you were last on prior to the current floor is used as the Reference Floor and is shown in red. Objects on the Reference Floor cannot be selected or edited.

### Reference Floor Display



To turn on the Reference Floor, select **Tools> Reference Floors> Reference Floor Display** or press F9 on your keyboard.

If the Reference Floor is turned on when a view is printed, it will be included in the

printed output. See “Displaying Objects” on page 405.

Note: If objects on the current floor and the Reference Floor have edges that line up, the Reference Floor may be difficult to see on screen. When lines of two different colors are superimposed upon each other, discoloration may result.

### Reference Floor Display Options



The display of objects in the Reference Floor is controlled by selecting **Tools> Reference Floors> Reference Floor Display Options**. See “Display Options Dialog” on page 69.

## Change Floor / Reference



By default, the floor below the current floor is the Reference Floor, but any floor can be referenced using the **Change**

**Floor/Reference** dialog. To open the dialog, select **Tools> Reference Floors> Change Floor/Reference** button.

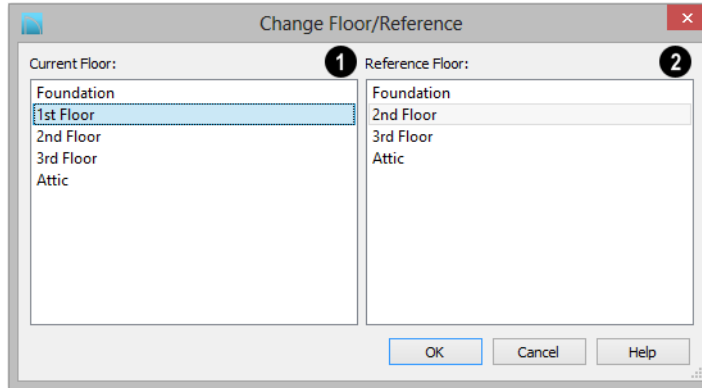

❶ The **Current Floor** is highlighted here. You can select another floor to make it the current floor.

❷ The **Reference Floor** currently used for reference is highlighted here. You can select another floor to display it instead.

### Swap Floor/Reference



If one floor is defined as the current floor and another floor is defined as the reference floor, select **Tools > Reference Floors > Swap Floor/Reference** to switch the status of the two floors.



# Foundations

There are two foundation types in Home Designer Essentials: stem walls with footings and monolithic slab. The foundation type can be specified in the **Foundation Defaults** dialog when the foundation is built on Floor 0.



Always consult registered geotechnical and civil engineers for information regarding the proper foundation for your site.

## Chapter Contents

- Foundation Defaults
- Building a Foundation
- Displaying Foundations
- Editing Foundations
- Deleting Foundations
- Foundations and Rooms
- Foundations and the Terrain
- Fireplaces
- Fireplace Specification Dialog
- Library Fireplaces
- Chimneys

## Foundation Defaults



Foundation Defaults can be accessed by selecting **Edit > Default Settings**.

Select “Foundation” and click the **Edit** button to open the **Foundation Defaults** dialog.

The settings in the **Foundation Defaults** dialog are similar to those in the **Build Foundation** dialog, which opens when **Build > Floor > Build Foundation**  is selected. The primary difference is that when you click **OK** in the **Foundation Defaults** dialog, no changes are made to the model. See “Building a Foundation” on page 194.

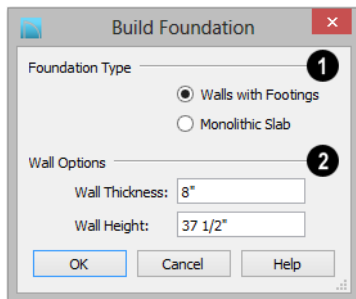

**1** Click the radio button beside either **Monolithic Slab** or **Walls with Footings** to specify which foundation type the program should build.

**2** **Wall Options** - Specify characteristics of the foundation walls.

- **Wall Thickness** - Specify the desired thickness of the foundation walls. See “Wall Thickness” on page 120.
- **Wall Height** - Specify the desired height of the foundation walls.

If the wall height is at least 6 feet (1800 mm), a slab floor is generated above the footings and inside the foundation walls. The Wall Height includes the thickness of this slab.

If you do not want this slab, specify the “rooms” on Floor 0 as **Open Below** in the **Room Specification** dialog. See “Available Room Types” on page 138.

## Building a Foundation



Two foundation types are available: stem walls with footings and monolithic slabs. The first option is created using walls; the second creates concrete slabs with footings.

Automatically built foundations are placed on Floor 0 and are based on wall positions and floor heights on Floor 1. Foundation walls or slab footings are generated under:

- All exterior walls on Floor 1 that define a room other than a Court, Deck or Balcony room type. See “Room Definition” on page 134.
- Any interior walls on Floor 1 defining rooms with different floor heights. See “Floor and Ceiling Heights” on page 141.

At least one room must be defined on Floor 1 for a foundation to be automatically

generated. If no rooms are defined on Floor 1, a blank Floor 0 is created.

*To build an automatic foundation*

1. Select **Build> Floor> Build Foundation** .
2. Specify the desired foundation type and other information in the **Build Foundation** dialog. The settings in this dialog are similar to those in the Foundation Defaults dialog. See “Foundation Defaults” on page 194.
3. In the **New Floor** dialog, select **Derive new Foundation plan from the 1st floor plan** and click **OK** to build a foundation based on Floor 1.

If you prefer, you can instead select **Make new (blank) plan for the Foundation** to

create an empty foundation level where you can manually draw foundation walls or slabs.

In most cases, it is preferable to base Floor 0 off the first floor plan and then manually edit the foundation as needed. See “Editing Foundations” on page 196.

**Mixing Foundation Types**

You can also create a foundation that combines stem walls and/or monolithic slabs.

*To create a foundation of multiple types*

1. Begin by specifying any rooms on Floor 1 that require a slab floor as either a Garage or Slab **Room Type**. See “Foundations and Rooms” on page 197.
2. **Build Foundation** , as described above.

---

## Displaying Foundations



The display of foundation walls, slabs, curbs and footings is controlled in the **Display Options** dialog. See “Display Options Dialog” on page 69.

- Foundation Walls, including slab footings and Garage curbs, are placed on the “Walls, Foundation” layer.
- Footings under slab footings and Foundation Walls are placed on the “Footings” layer.
- Deck post footings are placed on the “Footings, Deck Post” layer.
- The “Foundations” layer controls the display of all objects on Floor 0 in 3D views but does not affect floor plan view.

In floor plan view, foundation walls are drawn with solid lines and footings, with dashed lines.

If a door on Floor 1 extends into a stem wall or curb defining a Garage room, its location will be indicated on Floor 0.

In 3D views, all objects on Floor 0 will only display when the “Foundation” layer is turned on.

While the display of foundation walls and their footings can be controlled independent of one another in floor plan view, in 3D views this is not the case. If a foundation wall is set to display, its footing will as well -

even if the “Footings” layer is turned off. The reverse is also true - if a foundation wall’s display is turned off, so will its footing’s.

The display of monolithic slab foundations in 3D views is controlled by the “Foundation”

layer. Slab footings are located on the “Walls, Foundation” layer; but if this layer is turned off, any slab footings that define a foundation room will continue to display as long as the “Foundation” layer is on.

---

## Editing Foundations

Stem wall with footings and monolithic slab foundations are both created using walls which enclose room areas.

- Foundation walls can be selected and edited much like other walls. See “Editing Walls” on page 118.
- Foundation rooms can also be selected and edited like other rooms. See Foundations and Rooms.

### Rebuilding Foundations

Foundations do not update automatically when changes are made to the structure on Floor 1. For example, if exterior walls are moved or floor platforms are raised or lowered, the foundation must will be rebuilt.

If you prefer that the foundation not rebuild automatically, you can uncheck **Auto Rebuild Foundation** in the **Foundation Defaults** dialog. See “Foundation Defaults” on page 194.

You can rebuild an automatically generated foundation by selecting **Build > Floor >**

**Build Foundation**  from the menu.

### Changing Foundation Types

When a foundation is generated, the program creates **Floor Defaults** settings for Floor 0 based on the information in the **Build**

**Foundation** dialog. If you specify a Monolithic Slab foundation, the default Floor Structure on Floor 1 will also be changed to a slab rather than a framed platform. See “Floor Defaults Dialog” on page 186.

If you rebuild the foundation using a different Foundation Type, it is advisable to check the floor heights of all rooms on Floor 1 - particularly Garage and Slab rooms, as well as any rooms that do not use the default floor height of 0”.



To avoid unexpected results, it is recommended that you not change the Foundation Type once the foundation is built.

### Stem Wall Height

When a foundation is created, all of Floor 0 uses the stem wall height specified in the **Foundation Defaults** dialog,

This height is measured from the bottom of floor platform of Floor 1 to top of the stem walls’ footings. If Floor 1 has multiple floor platform heights, the foundation stem walls will be stepped.

Once a foundation is created, stem wall heights can be adjusted either on a room-by-room basis or for individual walls.

*To change a room's stem wall height*

1. Select a room on Floor 0 and click the **Open Object**  edit button.
2. Specify the desired **Stem Wall Height** in the **Room Specification** dialog. See “General Panel” on page 145.

3. If you wish to reduce the **Stem Wall Height**, you will first need to reduce the **Ceiling Height** value by the same amount.

If adjacent rooms have stem wall heights that differ by at least 1/16 of an inch, the stem wall separating them uses the larger of these two values.

---

## Deleting Foundations



Select **Build> Floor> Delete Foundation** to delete the entire foundation floor.

You can also select and delete individual foundation walls and slabs by clicking the

**Delete**  edit button or pressing the Delete key. See “Deleting Objects” on page 103.

Deleting and rebuilding the foundation is often the quickest way to update the model when substantial changes are made to Floor 1 after the foundation is built.

---

## Foundations and Rooms

When a foundation plan is created, rooms included in the Living Area calculation generate a stem wall or slab foundation below them. Garage rooms generate slab foundations, but exterior rooms such as Decks, Courts and Balconies do not generate any foundation. See “Room Types” on page 137.

Interior foundation walls are not generated unless:

- They separate the area under a Slab or Garage room from the rest of the plan;
- They define areas under rooms with different floor heights.

Note: To remove all or part of the concrete slab in the basement area, select a basement room and define it as Open Below in the Room Specification dialog.

### Garages

When a foundation is generated based on the floor plan of Floor 1, a room on the first floor specified as either a Garage or Slab type will receive a foundation with a slab floor and stem walls. If a monolithic slab foundation is generated, the room will receive a slab floor with curbs.

By default, a room on Floor 1 specified as a Garage or a Slab will be assigned a lower floor height when the foundation is built. The

amount that it is lowered depends on the foundation type:

- The floor height will drop the default thickness of the floor platform for Floor 1 plus 12" (300 mm) - a total of 24 5/8" (618 mm) - in a Walls with Footings foundation.
- The floor height will drop 3 1/2" (88 mm) in a Monolithic Slab foundation.

**To build a Garage slab with stem walls**

1. Before the foundation is generated, specify the room as a Garage or Slab.
2. Build a Wall with Footings foundation.

**To build a Garage slab with curbs**

1. Before the foundation is generated, specify the room as a Garage or Slab.
2. Build a Monolithic Slab foundation, specifying the required Lower Garage Floor value.

## Basement Rooms

When a foundation's type is Walls with Footings and it is assigned a Minimum Wall Height of 76" (1900 mm) or greater, the resulting basement is automatically created with a 4" (100 mm) concrete slab floor. and a default Floor Finish like that on Floor 1.

Similarly, if a foundation is set up to have a Basement Ceiling Height of 72" (1800 mm) or greater when built, it is automatically given a painted drywall Ceiling Finish.

Regardless of its ceiling height, however, you can specify a ceiling finish for any room in the **Room Specification** dialog. See "Structure Panel" on page 146.

The resulting basement can be divided into separate rooms using **Interior Walls**  or any wall type you wish.

---

## Foundations and the Terrain

Home Designer Essentials automatically raises the structure in a plan a set distance above the terrain. See "Terrain Height vs Floor Height" on page 272.

In a plan with a foundation present, the terrain will be:

- 6" (187 mm) below the top of the stem walls in a Walls with Footings foundation.
- 8" (200 mm) below the top of the slab in a Monolithic Slab foundation.

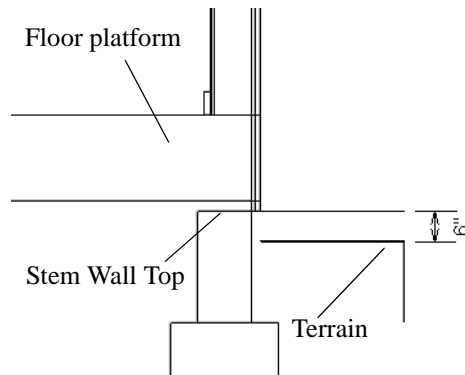

Not all foundations have these requirements, of course, so you can customize your foundation and terrain to suit your needs.

## Daylight Basements

Daylight basements, also referred to as look-out basements, have walls that are tall enough for basement windows to be positioned above the terrain. They are often found in split level or split entry structures.

To create a daylight basement condition, build a stem wall foundation and modify these settings in the **Terrain Specification** dialog:

- Uncheck **Auto Calculate Elevation**.
- Increase the **Building Pad Elevation**, which is the distance between the default floor height of Floor 1 and the terrain.

## Stepped Foundations

A stepped foundation will be produced automatically if more than one floor height is present on Floor 1 when the foundation is built.

You can also create a stepped foundation by editing foundation rooms. See “Stem Wall Height” on page 196.

---

## Fireplaces



A masonry fireplace can be placed in or away from a wall by selecting **Build> Fireplace** and then clicking in the drawing area.

- If created in a wall, it is considered a wall opening and can be moved or resized like a window or door.
- If created away from a wall, it moves and resizes similar to a cabinet.

A selection of prefabricated metal fireplaces is also available from the Architectural Core Catalog. These can be framed in with standard walls. See “The Library” on page 293.

The display of fireplaces is controlled in the **Display Options** dialog. See “Display Options Dialog” on page 69.

Fireplaces are edited, moved, resized, and deleted similar other objects. See “Editing Objects” on page 79.

### Built into a Wall

To place a masonry fireplace in a wall, select **Build> Fireplace**  and click on a wall. A fireplace is created with the outside of the fireplace flush with the outside of the wall.

Fireplaces cannot be placed in a wall specified as Invisible. See “Room Dividers and Invisible Walls” on page 112.

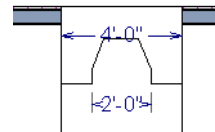

Select the fireplace to display four edit handles located along the wall.

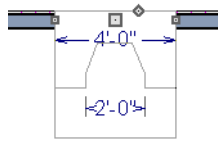

Click the diamond-shaped Depth handle and drag toward the outside of the wall. The fireplace will stop when the firebox front is flush with the inside edge of the wall.

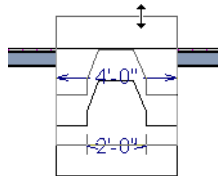

In 3D views, fireplaces placed in walls display five edit handles: a Resize handle along each edge and a Move handle at the center.

Fireplaces always face the interior when placed on an exterior wall. When placing a fireplace in an interior wall, click on the edge of the wall that you want the fireplace to face. The fireplace is created with the firebox on the same side as the wall edge you clicked on to create it.

## Freestanding

To place a free-standing masonry fireplace, select **Build > Fireplace**  and click in an open area away from a wall.

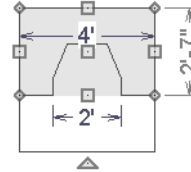

Unlike fireplaces placed in walls, free-standing fireplaces have ten edit handles when selected and may be rotated, resized, or moved in any direction, similar to the way CAD boxes can. See “Editing Box-Based Objects” on page 91.

## Fireplace Foundations

When a Walls with Footings foundation is built, a fireplace foundation will be generated under any **Fireplaces**  present on Floor 1. See “Building a Foundation” on page 194.

Fireplace foundations are the same material type as the original fireplace, but do not have a firebox or a hearth. Fireplace foundations can be edited or deleted as needed. A firebox and hearth can be added in the **Fireplace Specification** dialog.

---

## Fireplace Specification Dialog



Select a masonry fireplace and click the **Open Object** edit button to display the **Fireplace Specification** dialog.

Dimensions in this dialog here must be entered in whole inches. Fractions and decimals are not accepted.



## General Panel

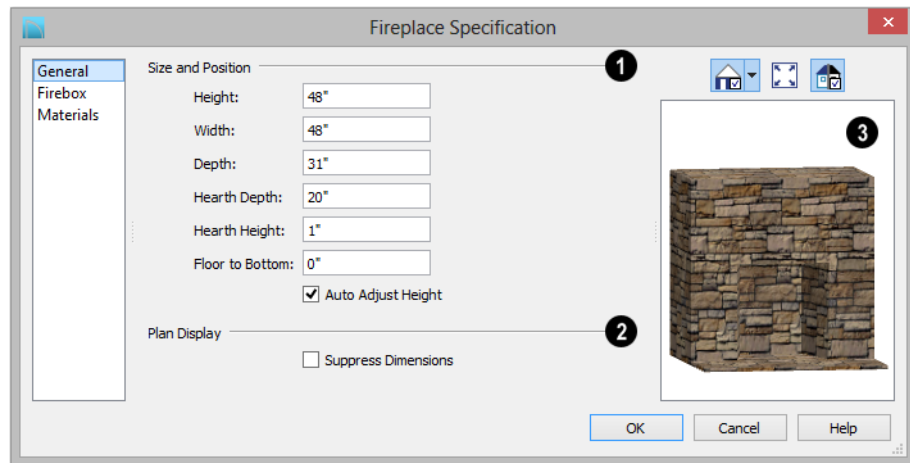

- 1 Specify the **Size and Position** of the selected fireplace and its hearth.
- Specify the **Height, Width, and Depth** of the fireplace.
- Specify the **Hearth Depth**. This is measured from the front of the fireplace out into the room. To eliminate the hearth altogether, enter a zero for this value.
- Specify the **Hearth Height**, relative to the floor in the room that the fireplace faces.
- Enter the **Floor to Bottom** distance from the floor to the bottom of the hearth.
- When the selected free-standing fireplace is outside a room and **Auto Adjust**

**Height** is checked, its Floor to Bottom height is measured relative to the terrain height. When this is unchecked, the Floor to Bottom height is measured from the default floor height of Floor 1. Only available for free-standing fireplaces. See “Terrain Height vs Floor Height” on page 272 of the Reference Manual.

- 2 **Plan Display** - Check **Suppress Dimensions** to turn off the display of the selected fireplace’s width and firebox width dimensions in floor plan view.

- 3 The preview of the fireplace updates as changes are made. See “Dialog Preview Panes” on page 27.

## Firebox Panel

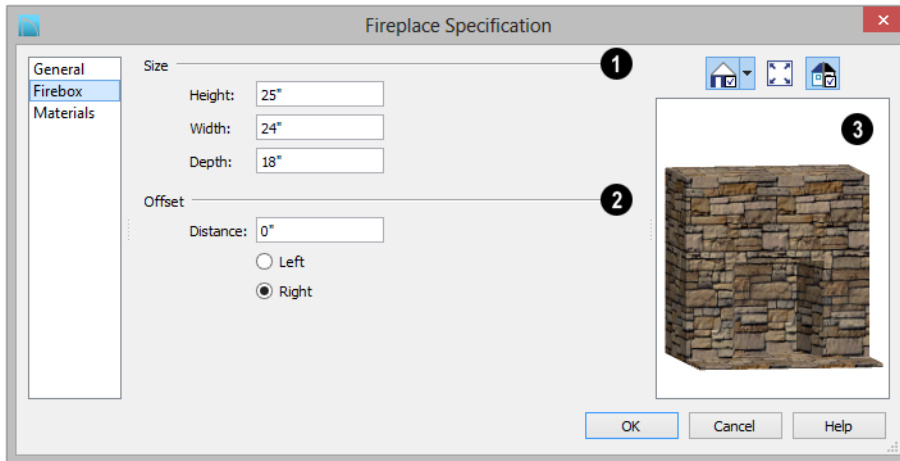

- 1 Define the **Size** of the selected fireplace's firebox.
  - Specify the firebox's **Height** and **Width**.
  - Specify the **Depth** of the firebox.
- 2 Define the firebox **Offset**, measured from the center of the fireplace.
  - Enter the offset **Distance**, which is how far the firebox is offset from the fireplace center. A value of 0 centers the firebox in the fireplace.

- **Offset to Left/Right** - Choose to offset the firebox to the left or to the right.
- 3 The preview of the fireplace updates as changes are made. See "Dialog Preview Panes" on page 27.

## Materials Panel

For information about the settings on this panel, see "Materials Panel" on page 316.

---

## Library Fireplaces

A variety of different fireplace symbols are available in library. The fireplace symbols in the Library behave just like other Library objects. See "The Library" on page 293.

### Placing a Library Fireplace

A variety of fireplace symbols are available in the library. See "Placing Library Objects" on page 305.

Flush fireplaces are designed to snap to wall surfaces.

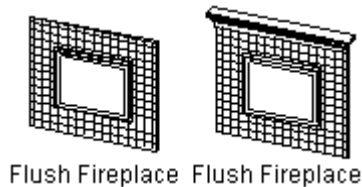

Some fireplace symbols can be enclosed by walls or positioned to project through a wall.

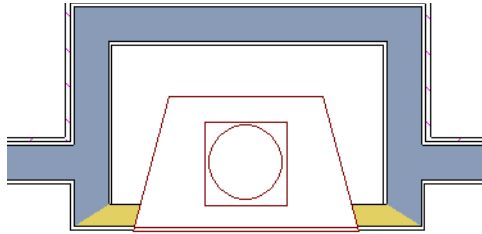

*Open Front fireplace projecting through a wall*

 Always check the manufacturer's product information for the framing and clearance requirements of the fireplace unit you plan to use, and design your plan accordingly

## Chimneys

Chimneys can be created using a variety of methods.

### Masonry Fireplace Chimneys

*To create a chimney on a masonry fireplace*

1. Select the fireplace in a 3D view.
2. Ctrl + drag the top edge of the chimney upward through all the floors and the roof until it is to the desired height. See "Unrestricted Movement" on page 97.
3. When the chimney is approximately the correct height, select the fireplace, click the **Open Object**  edit button, and type in the exact height.

### Chimney Chases and Caps

There are two ways to draw a chimney chase:

- Place a closed box Geometric Shape or Soffit over the chimney chase, resize it to match, then increase its height either in its specification dialog or in a 3D view using the same method as extending a masonry fireplace.
- Use walls to define the chimney chase as a room area, making sure these walls are aligned between floors. The chimney chase "room" on the uppermost floor should have a much higher ceiling than the other rooms on that floor and should also have no ceiling or roof. See "Room Specification Dialog" on page 145.

A selection of chimney tops is available in the library. In addition, custom chimney caps can be made using Geometric Shapes and/or Soffits. See "Other Objects" on page 287.



# Roofs

Home Designer Essentials's automatic Roof Tools allow you to draw almost any roof style.

Proficiency with the Roof Tools can only be attained through practice, but mastering these tools saves you time and effort in plan development. For information about creating specific roof styles, see "Roof Tutorial" on page 55 of the User's Guide.

## Chapter Contents

- Roof Defaults
- The Roof Tools
- Automatic Roofs
- Build Roof Dialog
- Editing Roofs
- Skylights
- Skylight Specification Dialog
- Roof Pitches in Degrees

---

## Roof Defaults



Select **Edit> Default Settings**, to open the **Default Settings** dialog for a variety of drawing tools, several of which directly affect roof generation.

### Build Roof Dialog

While not listed in the **Default Settings** dialog, the **Build Roof** dialog functions as the defaults dialog for roofs. Many, but not all, initial default values for automatically generated roofs are set in this dialog. See “Build Roof Dialog” on page 207.

### Floor and Ceiling Heights

The initial heights of floors and ceilings, which influence roof heights, are specified in

the **Floor Defaults** dialog for each floor. See “Floor Defaults Dialog” on page 186.

The floor and ceiling heights in individual rooms also influence roof heights and are specified in the **Room Specification** dialog. See “Structure Panel” on page 146.

### Wall Specification Dialog

By default, when a roof is built, a roof plane is generated over each exterior wall, creating a hip roof.

Any deviations from this default hip roof, such as a gable or a different pitch, can be specified in the **Wall Specification** dialog for any exterior wall. See “Roof Panel” on page 127.

---

## The Roof Tools



Select **Build> Roof** to access the Roof Tools.

### Build Roof



Select **Build> Roof> Build Roof** to open the **Build Roof** dialog, specify the settings for automatically generated roof planes, and build or rebuild a roof. See “Build Roof Dialog” on page 207.

When roofs are automatically generated, a roof plane is created over each exterior wall by default, resulting in a hip roof.

To automatically generate a roof plane using values other than the defaults or to not generate a roof plane bearing on a particular

wall (as with a gable or the sides of a shed roof), you can change the settings in the **Wall Specification** dialog. See “Roof Panel” on page 127.

For more information about creating different roof styles, see “Roof Tutorial” on page 55 of the User’s Guide.

### Skylight



Select **Build> Roof> Skylight**, then draw a rectangle over an existing roof plane to create a skylight. The skylight, skylight shaft, and ceiling hole (if a ceiling exists) are drawn at the same time. See “Skylights” on page 210.

## Delete Roof



Select **Build> Roof> Delete Roof** to delete all roof planes in the plan. See “Deleting Roof Planes” on page 209.

---

## Automatic Roofs

When roofs are automatically generated, a roof plane is created over each exterior wall by default, resulting in a hip roof.

### Roof Directives in Walls

To automatically generate a roof plane using values other than the defaults or to not generate a roof plane bearing on a particular wall (as with a gable or the sides of a shed roof), you can change the settings in the **Wall**

**Specification** dialog for that wall. See “Roof Panel” on page 127.

For more information about creating different roof styles, see “Roof Tutorial” on page 55 of the User’s Guide.

### Rebuilding Roofs

You can rebuild the roof at any time to reflect the current state of the model by opening the **Build Roof** dialog and clicking OK.

---

## Build Roof Dialog



The **Build Roof** dialog is used to automatically build or rebuild roof planes. To open the **Build Roof** dialog, select **Build> Roof> Build Roof** .

Roof planes are generated based on the positions and roof directive settings for each exterior wall in the plan. If you make changes to any of these walls, you will need to build the roof again for them to take effect. See “Roof Panel” on page 127.

There are three panels in the **Build Roof** dialog:

- Roof Panel
- Materials Panel
- Roof Styles Panel

## Roof Panel

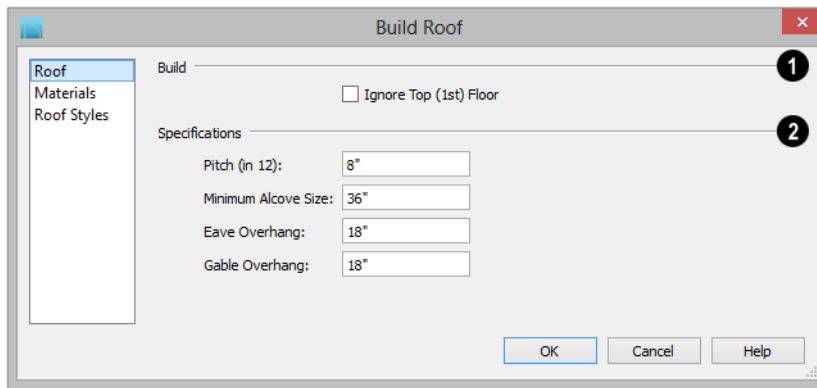

1 Check **Ignore Top Floor** to build the roof so that it bears on the walls of the floor below the top living floor in the plan. When unchecked, the roof builds so that it bears on the walls on the top floor of the plan.

2 The **Specifications** settings affect basic roof structure.

- Enter a value to describe the **Pitch**. In plans using U.S. units of measurement, pitch is described as a ratio over 12; in metric plans, it is measured in degrees. For a conversion to degrees, see “Roof Pitches in Degrees” on page 212.
- **Minimum Alcove Size** - Specify the minimum width of an alcove (depression into an otherwise straight exterior wall). Any alcove less than the specified width is treated as though the exterior wall continues straight across. Alcoves that measure wider than this value are not roofed over; they cause a change in roof planes.

Following is an example showing this difference. If **Min Alcove** is 36", a 36" wide alcove requires a change in the roof line.

Each wall of the alcove has an eave. On the right, the alcove is less than the 36" minimum, so the roof passes right over it.

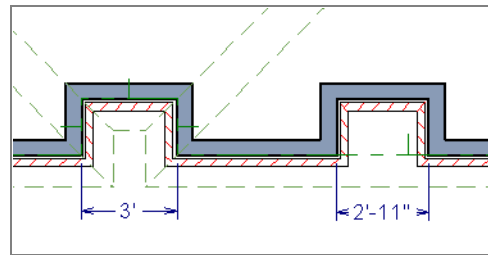

The **Roof Overhang** is measured horizontally from the exterior surface of the wall's framing layer to the end of the top of the rafter. It does not include gutters, sheathing or siding.

- **Normal** is the overhang at the eaves and is always the overhang for a roof plane having the default Pitch specified above. If the pitch for a particular roof plane is set differently, its overhang may try to maintain its fascia at the same height. Overhang can be greater for a shallower pitch, lesser for a greater pitch.



- **Gable** is the overhang dimension at gable ends or rake walls.

 If the roof overhang values are not sufficient to extend past the outer layer of exterior walls, the walls may not generate correctly in 3D views..

## Materials Panel

The settings on this allow you to specify materials for the roof's various components. See "Materials Panel" on page 316.

## Roof Styles Panel

The Roof Styles panel provides links to tutorial information about creating different roof styles automatically. Click on a roof style to launch the online Help to a page with information about the roof style you selected. See "Roof Tutorial" on page 55 of the User's Guide.

---

## Editing Roofs

Unlike most other objects in Home Designer Essentials, roof planes cannot be selected and edited. To make changes to the roof, you must edit the edit roof directives in walls and/or settings in the **Build Roof** dialog, and then rebuild. See "Rebuilding Roofs" on page 207.

An exception to this rule is the **Material Painter**  tool, which you can use to change the materials used by individual roof planes without rebuilding the roof. Bear in mind, though, that any changes made using

the **Material Painter**  will not be retained if the roof is later rebuilt. See "The Material Painter" on page 313.

## Deleting Roof Planes

There are several ways to delete roof planes.



Delete the entire roof quickly by selecting **Build > Roof > Delete Roof**.



You can also delete all roof planes at once in the **Delete Objects** dialog. See "Delete Objects Dialog" on page 103.

---

## Gable Over Door/Window



The **Gable Over Door/Window** edit button allows you to add a small gable dormer over one or more selected doors or windows the next time automatic roof planes are built.

*To use the Gable Over Door/Window tool*

1. Select one or more doors or windows.

2. Click the **Gable Over Door/Window**  edit button.

- **Gable Over Door/Window**  is not available for openings placed in Full Gable Walls or for Bay, Box or Bow Windows. See "Bay, Box, Bow Windows and Roofs" on page 181.

- The next time automatic roof planes are built, gables will be created over each of these doors and windows.

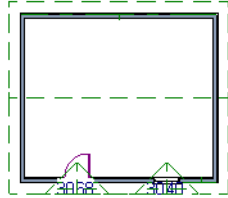

- Each gable will extend 12" (300 mm) on either side of its door or window.
  - If two of these openings are within 30" (750 mm) of each other on the same wall, a single gable will be created.
  - If you move or resize the door or window(s), the associated Gable Line will not update until the roof is built again.
- To remove a Gable Over Door/Window, select the door(s) or window(s) and click the **Delete Gable Over Opening**  edit button. The next time the roof is built, the gable will be removed.

## Skylights

 A skylight can be created by selecting **Build > Roof > Skylight** and drawing a rectangular polyline within a single roof plane. You can also simply click once within a roof plane to place a 2' x 2' skylight.

The **Skylight**  tool places a flat panel skylight into a roof hole, produces a hole in the ceiling platform below, and automatically generates the skylight shaft between these two holes.

To place a skylight in a vaulted ceiling, uncheck **Ceiling Over This Room** in the **Room Specification** dialog, draw the ceiling planes to produce the vault and edit them as needed, and then draw the skylight. See "Structure Panel" on page 146.

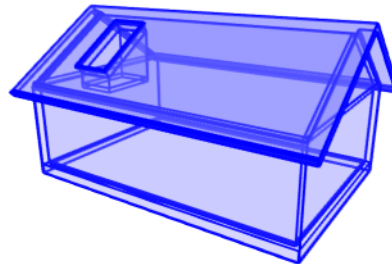
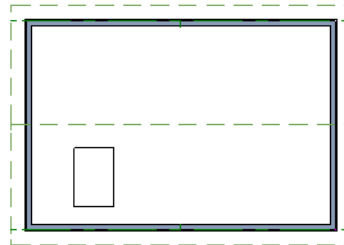

## Editing Skylights

Skylights can be edited using the edit handles, edit toolbar buttons, or the **Skylight Specification** dialog. See “Skylight Specification Dialog” on page 211.

Skylights must always be contained by a single roof plane. If the roof plane is deleted, any skylights it contains are also deleted. Aside from this restriction, skylights can be edited much like standard closed polylines. See “Editing Closed-Polyline Based Objects” on page 89.

## Skylight Specification Dialog



Select a skylight and click the **Open Object** edit button to open the

**Skylight Specification** dialog. See “Skylights” on page 210.

### General Panel

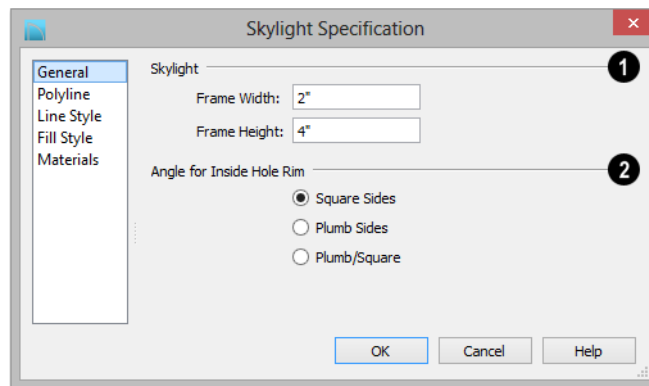

1 Specify the **Frame Width** and **Height** of the selected skylight.

2 **Angle for Inside Hole Rim** - Defines the shape of the skylight well where it passes through the roof plane.

- **Square Sides** - The framing for the skylight is cut square to the pitch of the roof.
- **Plumb Sides** - The framing for the skylight is plumb-cut.
- **Plumb/Square** - The bottom edge is plumb-cut, the top edge square-cut.

### Polyline Panel

The Polyline panel states the skylight’s **Perimeter**, its **Framing Area**, and its **Projected Area**.

- The **Perimeter** is the length of the skylight’s perimeter with the pitch taken into account. It does not equal the perimeter as measured in floor plan view.
- The **Framing Area** is the area of the skylight with the pitch taken into account.
- The **Projected Area** is the area of the skylight as seen in floor plan view.

### Line Style Panel

For information about the settings on this panel, see “Line Style Panel” on page 380.

### Fill Style Panel

The settings on the Fill Style panel control the appearance of the selected skylight in

floor plan view. For information about these settings, see “Fill Style Panel” on page 381.

### Materials Panel

For information about the Materials panel, see “Materials Panel” on page 316.

---

## Roof Pitches in Degrees

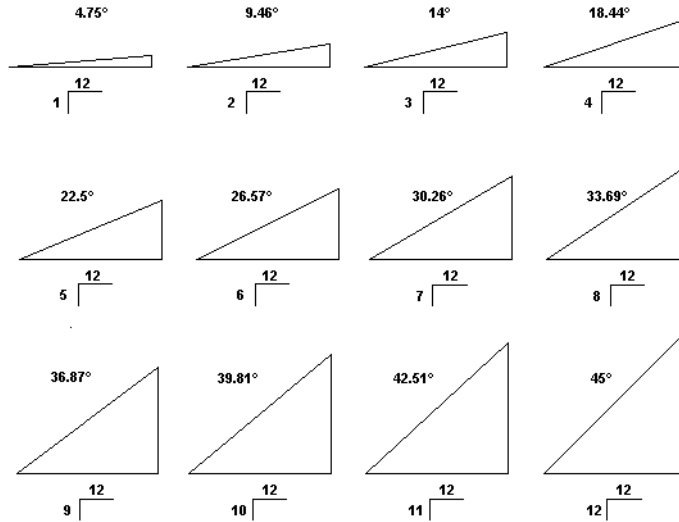















# Stairs and Landings

Staircases can be composed of one or more straight or curved stair sections and landings. Stairs can be drawn, selected and edited in 2D and 3D views.

Stairwells can be created automatically or manually and can be seen in 3D views.

 Local building and fire authorities must be consulted for specific stair construction codes and access requirements.

## Chapter Contents

- Stair Defaults
- The Stair Tools
- Anatomy of a Staircase
- Drawing Stairs
- Displaying Stairs and Landings
- Editing Stairs
- Merging Stair Sections
- Landings
- Maintaining Tread Depth
- Starter Treads
- Wrapped Stairs
- Other Special Railings and Stairs
- Creating a Stairwell
- Rooms Below Staircases
- Staircase Specification Dialog
- Stair Landing Specification Dialog

---

## Stair Defaults

The purpose of interior stairs is to provide passage from one floor platform to another, so the attributes that influence floor heights - including ceiling heights - also influence the structure of stairs. When considering a staircase's structure, bear in mind that riser height is directly dependent on the distance from one floor platform to another.

## The Stair Tools



Select **Build> Stairs** to access the Stair Tools.

### Straight Stairs



To draw a straight staircase select **Build> Stairs> Straight Stairs**, then click and drag in floor plan or a 3D view. You can also click once to place a staircase that extends from the current floor up to the next floor. See “Drawing Stairs” on page 221.

### Click Stairs



Select **Build> Stairs> Click Stairs** to create stairs between levels on the same floor with a single click of the mouse. Click the low side, within a few feet of where the floor changes height.

- If you click on the low side of a floor platform defined by a railing, a doorway will be created in the railing, adjacent to the stairs.

- If you click on the low side of a floor platform defined by a wall, stairs will be created but a doorway will not.
- If you click at a location that is not near the edge of a floor platform, a full height staircase will be created.

### Curved Stairs



Select **Build> Stairs> Curve to Left** or **Curve to Right** and click once in floor plan view to place a curved staircase. See “Curved Stairs” on page 222.

### Landing



Select **Build> Stairs> Landing** to draw a landing, which is a platform connecting two or more stair sections. See “Landings” on page 226.

There are two ways to create a landing using this tool:

- Click once to place a landing measuring 39” (975 mm) on each side.
- Click and drag to draw a rectangular landing sized as needed.

---

## Anatomy of a Staircase

Stairs are often described in terms of **rise** and **run**. Rise is typically between 6” and 8”, and the run between 10” and 12”. In metric plans, rise is 177 to 190 mm, and the run is about 250 mm.

### Staircase Terminology

**Balusters** - The vertical members that run between the handrail and the treads or bottom rail.

**Bracket** - Decorative L-shaped supports on the exposed side of stairs below each tread.

**Landing** - A platform connecting two or more stair sections.

**Newels** - The end post of a stair railing located at landings and the beginnings and endings of new stair sections.

**Rise** - The height of a riser, measured from tread surface to tread surface, Also referred to as Unit Rise.

**Rise Angle** - The angle of the staircase or stair section, defined by a line drawn through the back surfaces of its treads.

**Riser** - The vertical stair member located between the treads. Risers may be solid or open. When open, the front surfaces of the stringers are considered the risers.

**Run** - The depth of a tread, measured from riser surface to riser surface. Run does not include the Tread Overhang. Also referred to as Unit Run.

**Runner** - The carpet that runs down the center of the staircase.

**Shoe** - The bottom railing, placed on the landing floor, that anchors the balusters at landings.

**Stringer** - The inclined support member of a staircase that supports the treads and risers.

**Tread** - The horizontal member of a stair that the foot is placed on.

**Tread Overhang** - The portion of a tread extending past the front surface of the riser

and over the tread below. Also referred to as Nosing or Nosing Extension, it is not included in the Run or Tread Depth measurements.

**Thread Thickness** - The vertical depth of the tread material.

## Stair Structure and the Model

Stairs locate the height of the floor platform that they are drawn on, and seek the next level, which may be the floor platform of the floor above or a landing. The stringers locate the subfloor of the floor platforms and maintain consistent riser height. If the stairs are long enough to reach the next level at a reasonable rise angle, their tread depth and number of treads are automatically calculated to create a staircase with consistent tread and riser dimensions along its entire length.

## Stair Sections and Subsections

In Home Designer Essentials, staircases can be composed of multiple sections and subsections. See “Merging Stair Sections” on page 224.

- Stair sections are separated by landings.
- Subsections are considered part of the same section because they are connected to one another directly rather than separated by a landing.

---

## Drawing Stairs

Stairs can be drawn in floor plan and 3D views but not in elevation views. In 3D views, these objects can only be drawn in the

presence of a floor platform or terrain perimeter. See “Working in 3D” on page 344.

There are a few things to keep in mind when drawing stairs:

- Before stairs are created, make sure that the heights for both the lower and upper floors are correctly defined.
- Stairs are drawn going **UP**, so they should be drawn from the lower of the two floors they connect.
- By default, stairs adjust their riser and tread dimensions to connect two floor heights if possible. The rise and run are calculated so that the steps are consistent in size.
- Stairs will snap to the **Reference Display** , if you have it turned on.
- If a stairwell room has been defined on the floor above, the top of the stairs can be dragged until it stops at the railing or wall defining the stairwell.

## Straight Stairs

**Straight Stairs**  can be created in three different ways:

- Click and drag in a straight line to draw stairs that are the length that you drag.
- Click once to place stairs that go from the current floor up to the height of the next floor level.
- Click once using the **Click Stairs**  tool to create stairs between rooms on the same floor with different floor heights or between exterior rooms and the terrain.

An individual stair section must be between 6" (150 mm) and 100' (30,000 mm) in length. If a greater length is needed, connect two sections using a landing.

## Curved Stairs



**Curved Stairs** can be created in floor plan view by selecting **Build> Stairs> Curve to Left** or **Curve to Right**. Click to place a 90° curved stair section that can then be edited. You can continue clicking to place additional curved staircases until another tool is selected.

- In addition, you can change a straight stair section into curved stairs, or vice versa by selecting the stairs and clicking the **Change Line/Arc**  edit button. See “Change Line/Arc” on page 101.

## Drawing Stairs Downward

Stairs can be drawn from the current floor level downward; however, drawing stairs between floors in this manner is not recommended. Drawing downward should only be used to create a staircase between a porch or deck and the terrain when you require the direction arrow to say “DN” instead of “UP”.

### *To draw stairs going downward*

1. Select **Build> Stairs> Straight Stairs** .
2. Hold down the Alt key or the right mouse button.
3. Click and drag to create straight stairs.

When drawing stairs from a floor platform to the terrain, or vice versa, they will locate the height of the terrain as long as it is lower than the floor height. You can also create “room” outside the structure and use it to establish the bottom height of the stairs. Then, draw in

an upward direction from the lower platform to the upper platform.

## Displaying Stairs and Landings



The display of stairs and landings in all views is controlled in the **Display Options** dialog. Stairs and landings are placed on the “Stairs & Ramps” layer. See “Displaying Objects” on page 68.

### In Floor Plan View

In floor plan view, stairs and landings display on the floor they were drawn on and are only visible from the floor above if there is a stairwell.

Stairs have an arrow indicating the direction they run. Interior stairs have an **UP** arrow on the floor they were created on and a **DN** arrow when viewed from the floor above. See “Drawing Stairs” on page 221.

When a staircase is selected in floor plan view, the numbers associated with each of its sections and subsections display. Stair sections are assigned a single-digit number.

Subsection numbers have two parts: a section number and subsection number, separated by a hyphen.

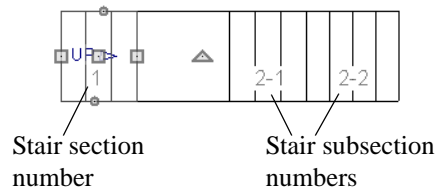

### In 3D Views

Although stairs span between two floors, they can only belong to one floor. As a result, only multi-floor views show the upper floor with the platform opening and the lower floor with the staircase simultaneously. In Doll House Views, stairwells may appear as an empty spaces. See “3D View Tools” on page 333.

## Editing Stairs

Staircases can be selected and edited in floor plan view and 3D views. See “Selecting Objects” on page 80.

### Using the Mouse

When a staircase is selected, its edit handles display. These edit handles can be used to customize the object in many ways. See “Editing Objects” on page 79.

- Straight stair sections are edited like lines. They have additional edit handles for resizing the width of the section. See “Editing Line Based Objects” on page 82.
- Curved stair sections are edited like arcs and also include edit handles for resizing the stair’s width. See “Editing Arc Based Objects” on page 84.

- When stair sections are merged, the edit handles display differently depending on what subsection is currently selected. See “Merging Stair Sections” on page 224.
- When moving merged stair sections, all merged sections move as one.
- Additional edit handles display on the first two treads of a staircase if the **Starter Tread**  edit button is clicked. See “Starter Treads” on page 229.

## In the Specification Dialog

 Stairs can be customized in the **Staircase Specification** dialog. See “Staircase Specification Dialog” on page 234.

## Using the Edit Tools

A selected staircase can be edited in a variety of ways using the buttons on the edit toolbar. See “The Edit Toolbar” on page 24.

## Merging Stair Sections

Any combination of straight and curved stair sections using **Automatic Heights** can be merged. The resulting staircase section is made up of subsections and, if there are no landings, functions as a single unit.

Stair subsections must be drawn in the same direction if they are to be merged:

- The top edge of a stair section cannot merge with the bottom edge of another section.
- Combinations of stairs drawn in the **UP** and **DOWN** directions cannot be merged.

Stair subsections merge at the center points of their upper and lower edges.

### To merge stair sections

1. Confirm that the stairs that you wish to merge are using **Automatic Heights**. See “General Panel” on page 234.
2. Position the sections so they are in the desired relationship to each other.
  - In order to merge stair sections correctly, they must be parallel to one another.

- To create merged subsections that change direction, make one of the merged sections curved.
3. Select either stair section so that its edit handles display.
  4. Click the Extend handle on the end to be merged and drag it to the point where the two stairs are to meet.

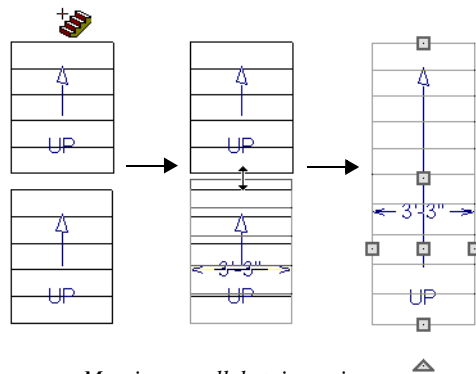

Merging parallel stair sections

A staircase consisting of merged subsections resembles a single stair section in floor plan view. The **UP** (or **DN**) arrows join, becoming a single direction arrow.



When a subsection is selected, the entire staircase is selected. Additional edit handles, indicating the presence of multiple subsections and allowing you to reposition the line along which they join. See “Using the Mouse” on page 223.

## Curved Subsections

Stair subsections attached at both ends by other sections do not have a free end that can be dragged into a curve. In this situation, change the middle sub-section to a curve

using the **Change Line/Arc**  edit button. See “Change Line/Arc” on page 101.

### To curve an enclosed stair subsection

1. Draw three straight stair sections and connect them end to end.
2. Select the middle subsection.

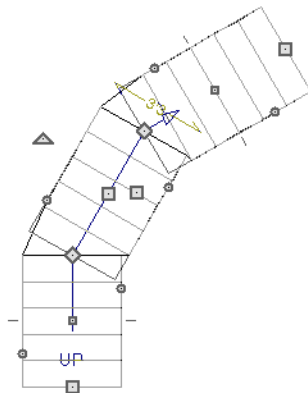

*The middle stair subsection is selected*

3. Click the **Change Line/Arc**  edit button. The center section turns into a curved stair section.

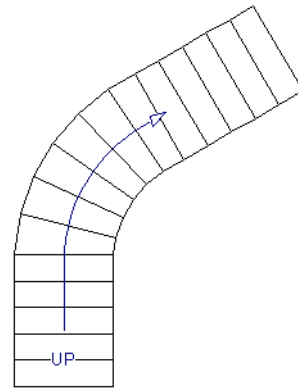

*After using Change Line/Arc*

4. Use the triangular Change Curve edit handle to adjust the curvature of the middle section as needed.

## Landings

Stair landings are platforms between stair sections and can be created in either of two ways:

- Using the **Landing**  tool.
- By clicking between two stair sections using the **Straight Stairs**  tool.

*To create a landing between stair sections:*

1. Draw two stair sections going UP. They can be at any angle.
2. Click between the two sections using the **Straight Stairs**  tool to create a landing. Notice that only one direction arrow displays after the sections are joined by a landing.

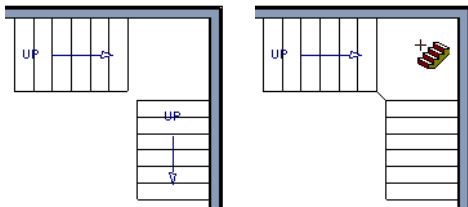

*Creating a stair landing*

Multiple stair sections can be connected to one landing. For example, two or three stair sections might meet at a landing with a single stair section continuing to the next level.

To be linked by a landing, all sections must be drawn in the same **UP** direction and the top of one section should be near the bottom of the next.

Stair sections connected with a landing will move together as a single unit.

A landing formed between two stair sections having less than a 90° angle between them are created with a short edge not less than 6" (150 mm). This is because most building codes require the shortest tread to be at least 6" wide. This edge can be manually edited to less than 6" if needed.

## Editing Landings

Landings can be selected in 2D and 3D views, both individually and in groups, and edited using the edit handles, the edit toolbar, and the **Landing Specification** dialog. See "Stair Landing Specification Dialog" on page 238.

Landings derive their initial materials and railing characteristics from the stairs attached to them. You can assign a unique material to a landing in its specification dialog or using the **Material Painter** ; however, the railing style is always defined by the attached stairs.

By default, landings have railings on all edges. You can suppress the railing on a selected edge by clicking the **Remove**

**Railing from Selected Edge**  edit button.

To restore a selected railing, click the **Add**

**Railing to Selected Edge**  edit button.

See "Selected Edge" on page 80.

## Custom Shaped Landings

Landings can be edited like other closed polyline-based objects. You can add or remove edges, convert an edge from straight to curved, or vice versa. A curved landing

creates curved railings. See “Editing Closed-Polyline Based Objects” on page 89.

You can edit the shape of a landing into a wide variety of shapes. So that the railings of stair sections connect properly to the landing railings, make sure that each stair section end is snapped to a landing edge with the same length as the stair’s width. If necessary, use the **Break Line**  tool to create a break in a landing edge if it is longer than the connecting stairs are wide. See “Break Line” on page 100.

## Landing Height

A landing’s height is controlled by the program and will adjust automatically as the stairs attached to it are modified so that the stairs maintain a consistent rise angle.

## Unlocked Landings

By default, new landings are unlocked, which means that their height is determined by the stair or ramp sections attached to it. An unlocked landing will automatically adjust its height as necessary to maintain the same riser height and rise angle for all attached sections.

In this example, two stair sections with eight treads each are connected by a landing.

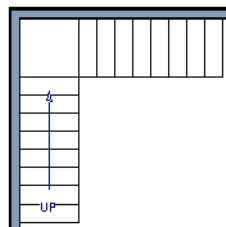

Because the sections have the same number of treads, the landing height is one half of the distance between the two connected floors.

*Unlocked landings maintain consistent riser height*

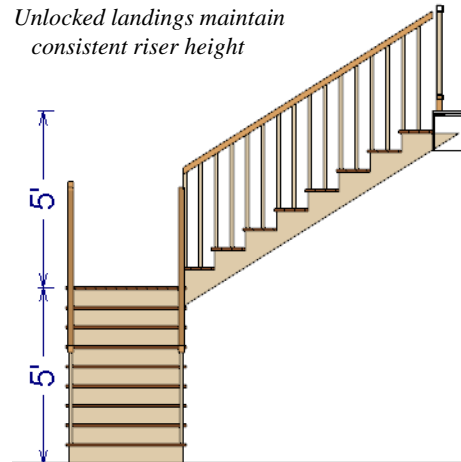

If a change is made to either stair section, the program will maintain the stairs’ connection to the floors above and below, and will instead modify the height of the landing and the other stair section so that a consistent riser height is maintained.

As long as a stair or ramp system consists of a landing connecting only two stair sections, the program can easily set landing heights and produce consistent a rise angle. If more than two stair sections meet at a landing, the relationship between them becomes more complex. In this situation, you may want to define the exact height of the landing instead of letting the program define it for you.

## Locked Landings

A locked landing has a specifically defined height that does not adjust automatically when there are changes in the attached stairs. Instead, the stairs adjust to the landing.

For example, start with the same staircase used to illustrate unlocked landings, with one change: the landing height is now defined at 78 inches (1980 mm).

*Locked landings produce independent stair sections*

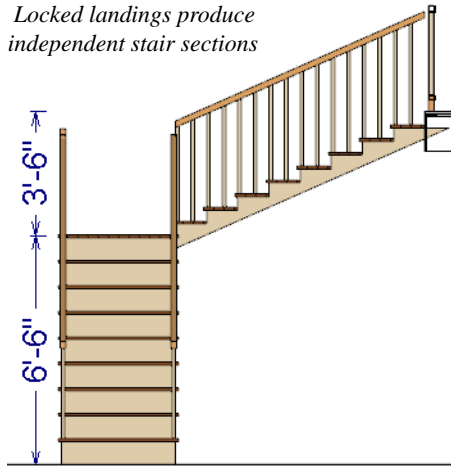

Since the landing height is now closer to the upper floor than to the lower floor, the upper stair section has a very shallow riser height and the lower section has a tall riser height.

Stair and ramp sections attached to a locked landing no longer relate to one another:

- Changes to one section do not affect the other.
- The **Staircase Specification** dialogs show only the selected section and those

connected to it by unlocked landings, rather than the entire system.

- Locked landings do not move when attached stair or ramp sections are moved. Only unlocked landings and the sections attached to them will move.

Locked landing can be used to break up a complex network of stairs and landings into smaller pieces with known bottom and top heights.

### *To lock a landing*

1. Select the landing and click the **Open Object**  edit button to open the **Stair Landing Specification** dialog. See “General Panel” on page 238.
2. On the General panel, uncheck **Auto Adjust Height When Connected to Stairs**.
3. Specify the desired **Top Height** and click OK.
4. The landing moves to the specified height and all stairs that connect to that landing are redefined.

To unlock a landing, open its specification dialog, check **Auto Adjust Height When Connected to Stairs**, and click OK. The Top Height will automatically adjust to any stair or ramp sections attached to it and will try to produce a staircase with a single riser height.

## Maintaining Tread Depth

Most building codes require staircases to maintain a consistent tread depth.

Home Designer Essentials measures a stair section’s length and tread depth along a Walk

Line located 12" (30 cm) from the right edge of the stair section. On curved stairs, it is located 12" (30 cm) from the inside edge of the curve.

When a curved stair section has **Automatic Treads** specified in the **Staircase Specification** dialog and the Walk Line is used, the number and/or width of treads in a

section or subsection changes when the inner edge is moved. For this reason, it is best to finalize stair section width as early as possible.

## Starter Treads

 The first and second treads of a staircase can be turned into starter treads by clicking the **Starter Tread** edit button. Starter treads extend to the side of the staircase, have rounded edges and are common on traditional staircases.

A starter tread can be added only to open sides of a stair section. If one side of a stair section is against a wall or wrapped (see “Wrapped Stairs” on page 230), only the exposed tread end can become a starter tread.



### *To create starter treads*

1. Click on a staircase to select it.

2. Click the **Starter Tread**  edit button. An edit handle displays on each end of both the first and second treads.

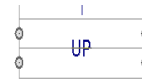

3. Drag either of the handles on the first tread outward from the stair section. If the stair section is against a wall, only one handle displays on the side opposite the wall.
4. As you drag, the ends of the tread become rounded.

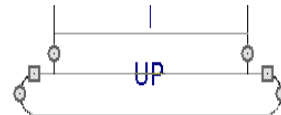

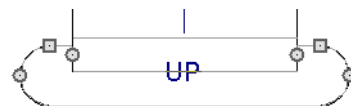

5. Two additional edit handles display on each side of the tread, along the back edge.
6. Drag either of the two square handles upward to increase the width of the rounded ends of the tread.

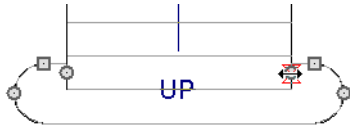

7. Drag the edit handle on the second tread outward from the stair section to create a second starter tread.



8. To make changes to existing starter treads, select the stairs, click the **Starter Tread**  edit button and repeat the above steps as needed.
9. When you are finished editing the starter treads, click the **Main Edit Mode**  to restore the stairs' regular edit handles and toolbar buttons.

## Wrapped Stairs

Stairs can be wrapped around the corner of a deck or landing. Curved stairs and stairs with multiple subsections cannot be wrapped. See “Style Panel” on page 236.

### *To wrap stairs around a deck*

1. Begin by drawing a deck. See “Decks” on page 141.
2. Use the **Click Stairs**  tool to place a stair section on each side of the corner around which you want them to wrap.
3. Move the stair sections toward the corner of the deck. When the two sections are sufficiently close to the corner, they will merge to form wrapped steps.



 You can also draw stairs down from a deck by right-clicking to draw them or by pressing the Alt key while you drag. See “To draw stairs going downward” on page 222.

### *To wrap stairs around a landing*

1. Draw two perpendicular **Straight Stair**  sections.
2. Click between them to create a landing.
3. Rotate one stair section 180°.

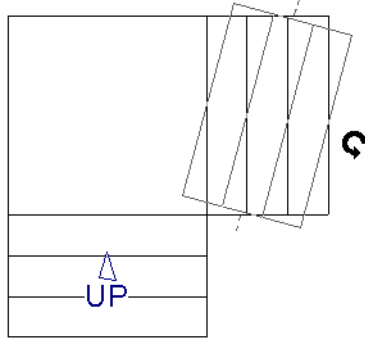

- The stairs wrap around the corner. Notice that the Up arrow displays on the most recently edited stair section.

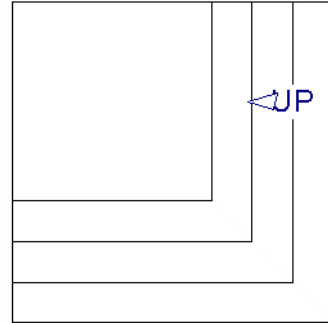



---

## Other Special Railings and Stairs

Stairs can be customized to meet a variety of needs.

### Solid Railings

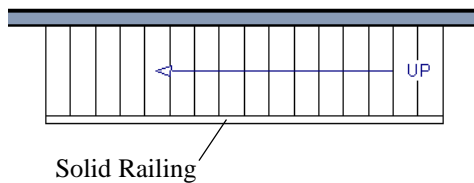
To create a solid rail along a staircase, position a solid Railing or Half Wall  against, but not underneath, the stairs.



The solid railing recognizes the adjacent stairs and climbs alongside them.



If any balusters extend beyond the railing, eliminate them by unchecking **Left Railing** or **Right Railing** in the **Staircase Specification** dialog. See “Style Panel” on page 236.

---

## Creating a Stairwell

An interior staircase must be located in a stairwell, an opening to the floor above. A

stairwell is an Open Below room type on the floor above. See “Room Types” on page 137.

If you create a stairwell away from other walls so the Open Below is created in the center of another room, connect a wall of the Open Below room to another wall using an invisible wall.

## Creating a Stairwell Automatically



To create a stairwell that matches the perimeter of a selected staircase, click the **Auto Stairwell** edit button. This button is only available when a living space exists above the staircase. It will not be available if the space above is Open Below or on the Attic Floor.

**Auto Stairwell**  automatically creates a room on the floor above enclosed by railings, defined as **Open Below** in the **Room Specification** dialog, and given a **Stairwell** room label. This room can be selected and edited like any other room.

## Creating a Stairwell Manually





Stairwells can also be created manually.

### To create a manual stairwell

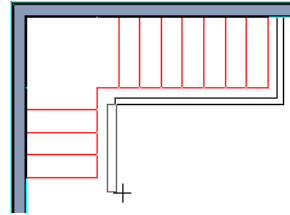
1. Draw a two-story building. Create the staircase on the first floor.
2. Make the second floor the **Current Floor** and the first floor the **Reference Floor**. See “The Reference Floor” on page 191.
3. Select **Tools> Reference Floors> Reference Display**  to show the Reference Floor, including the stairs.

4. On the upper floor, use the **Railing**  tool to create a room around the stairs. Use the edit handles to position the railings as needed.



5. Select the railings one at a time and move them into position.
  - When a railing is selected, its bounding box shows the location of the outer surface of the railing’s drywall layer. For best results, this outer surface (which does not display when the railing is not selected) should meet the top edge of the stairs.
  - If you prefer, you can also go **Down One Floor**  and adjust the top edge of the staircase to snap it to the surface of the railing on the floor above.
6. When the railings are positioned properly, select **Tools> Reference Floors> Reference Display**  to turn off the display of the Reference Floor.
7. Click inside the room using the **Select Objects**  tool to select it, then click the **Open Object**  edit button.
8. On the General panel of the **Room Specification** dialog, select “Open Below” from the **Room Type** list. Click **OK** to close the dialog.



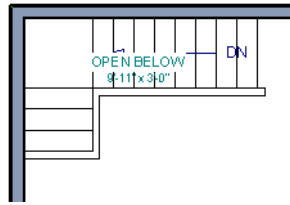

9. Place a **Doorway**  in the railing at the top step for an opening.
10. Select the doorway and define a large width in the **Door Specification** dialog.

If the doorway is specified wider than the railing, its width maximizes to fit the space available.



## Rooms Below Staircases

Rooms such as closets or storage areas are commonly located beneath staircases.



### *To create a room below a staircase*

1. Draw a staircase, select it, and click the **Open Object**  edit button to open the **Staircase Specification** dialog.
  - On the Fill Style panel, select None (Transparent) so the walls and other objects under the stairs can be seen.

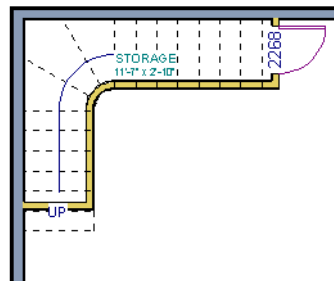
2. On the same floor as the staircase, draw the **Interior Walls**  under them, following their shape.
3. Reposition the walls as needed, making sure that each is entirely under the stairs.
4. The wall at the foot of the stairs should be placed no closer to the bottom than the second step.
5. Add a door and specify the Room Type.



## Staircase Specification Dialog

 Staircases can be defined with the greatest accuracy in the **Staircase Specification** dialog. To open this dialog, select a stair section and click the **Open Object** edit button or double-click a stair section using the **Straight Stairs**  or **Select Objects**  tool.

If a staircase is composed of multiple stair sections, the section that you clicked on to

select the staircase is the Selected Section; however, information about all the sections is available and can be edited in the dialog.

 It is recommended that all floor heights, ceiling heights and platform thicknesses be established before using the Staircase Specification dialog.

### General Panel

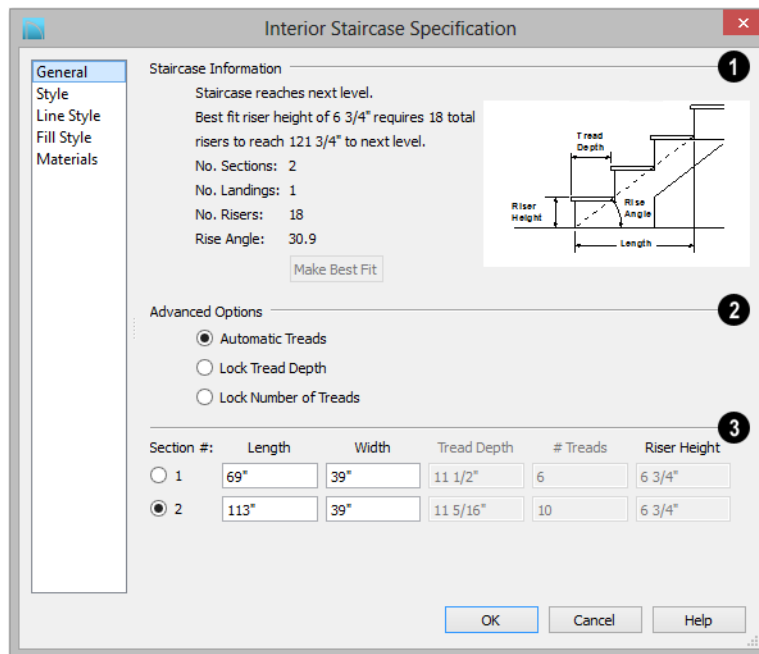

**1 Staircase Information** - Structural information about the selected staircase displays here for reference and updates as changes are made on the General panel.

- The first comment tells whether or not the staircase reaches the next level. It also indicates whether its rise angle is either steeper or more shallow than the Best Fit,

described below. If **Automatic Heights** is unchecked, this comment instead says “Start and end heights are set manually”.

- The second comment, **Best fit riser height of \_\_\_ requires \_\_\_ total risers to reach \_\_\_ to next level**, describes the ideal rise and run for the selected staircase. The program defines the Best Fit Riser Height as the riser height closest to 6 3/4” (168.75 mm) that allows the selected staircase to meet the next level precisely. This comment is only active if **Automatic Heights** is checked, below.
- The total number of stair **Sections**, **Landings**, and **Risers** associated with the selected staircase also display here.
- The **Rise Angle** of the currently active stair section also displays here.
- Click the **Make Best Fit** button to add or remove risers to the Selected Section. Only available when **Automatic Heights** is checked and the staircase does not currently use the Best Fit Riser Height.

**Make Best Fit** will also extend stairs drawn in a downward direction until they reach the terrain. See “Terrain Perimeter” on page 271.

A diagram of a sample staircase’s structure displays here for reference, as well.

- 2 The **Advanced Options** apply to all sections and subsections.
  - Select **Automatic Treads** to have the program define the depth and number of stair treads. If the staircase has multiple sections, each may have different tread depths.
  - Select **Lock Tread Depth** to specify the Tread Depth for each stair section, below, and prevent them from changing. When

Lock Tread Depth is selected and the length of the stairs is changed, the number of treads will change.

- Select **Lock Number of Treads** to specify the number of treads in each stair section and prevent it from changing. When Lock Number of Treads is selected and the length of the stairs is changed, the tread depths will change.
- If a staircase with multiple sections is selected, **No Change** may be an option as well. Select this to maintain the multiple sections’ individual settings.

3 The specifications for each stair section and subsection are listed and can be edited here. Up to ten items total can display.

A change in one value usually affects other values. You may need to reposition the staircase after making changes.

- The **Section Number** column identifies the Selected Section and the number of each section of the selected staircase. The radio button to the left indicates which section or subsection is selected. See “Displaying Stairs and Landings” on page 223.
- Define the **Length**, or run, of each section.

When the length of a section changes, other sections and landings in the staircase unit move in response. You can specify whether the bottom or top edge of the Selected Section moves when you resize it by selecting either the Lock Bottom or Lock Top radio button, above.

- Define the **Width** of each section. If a section is connected to a landing, its width should equal the length of the land-

- ing edge that it connects to. See “Landings” on page 226.
- Specify the **Tread Depth**, or run, of each stair tread in the selected section.
- Define the number of **Treads** in a stair section or subsection.
- Define the **Riser Height**, the height of the risers in each stair section.

## Style Panel

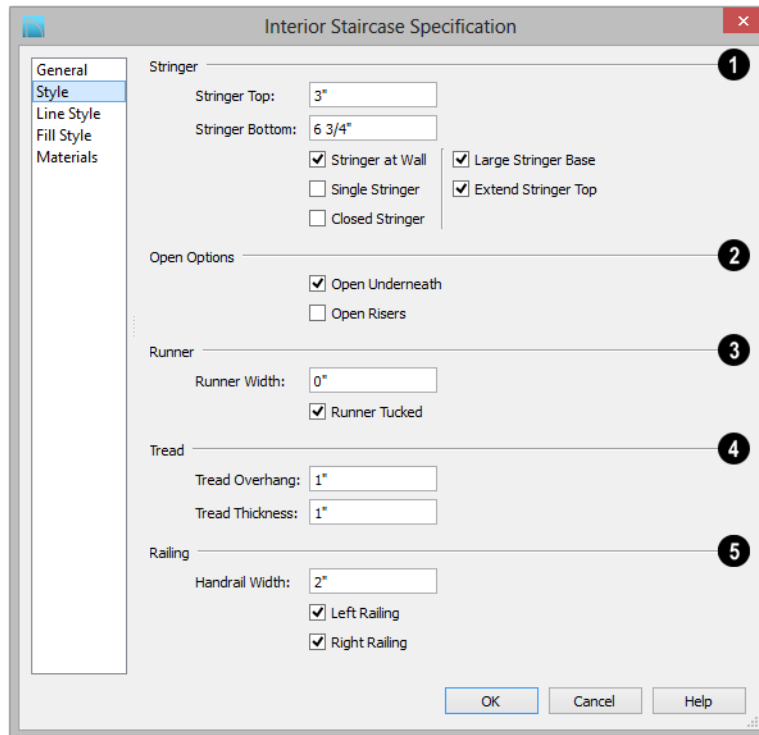

- Specify the attributes of the selected staircase’s **Stringers**, which are the angled support members that support the treads. See “Anatomy of a Staircase” on page 220.
  - Specify the height of the **Stringer Top** when **Stringer at Wall** or **Closed Stringer** is selected. This is measured along the plane of the riser face from the top of a tread to the top of the stringer. It cannot be less than 2 inches (5 cm).
  - Specify the height of the **Stringer Bottom**, as measured from the top back corner of a tread down to the bottom edge of the stringer. It must be equal to or greater than the riser height.
  - Check **Stringer at Wall** to produce a raised stringer top baseboard at the sides

of the stair sections against walls. This baseboard follows the slope of the stair.

- Check **Single Stringer** to form a single 5-inch (125 mm) thick stringer in the center of the staircase. Checking **Single Stringer** automatically checks **Open Risers** and unchecks **Stringer at Wall** and **Closed Stringer**.
- Check **Closed Stringer** to raise the tops of the exposed stringers to cover the sides of the treads. If this is checked, no central stringer is applied to open riser stairs. This setting only affects those stringers that are not against a wall.
- Check **Large Stringer Base** to widen the stringers at the foot of the staircase. This is helpful when walls are created below the stairs.

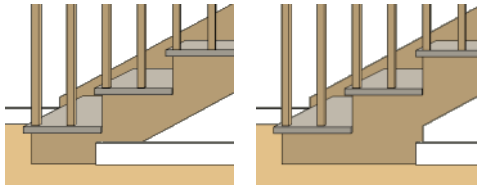

*Large Stringer Base shown at right*

- **Extend Stringer Top** is checked by default and extends a triangular portion of the stringer under the landing or platform at the top of the stairs.
- 2** **The Open Options** control whether the selected stairs have open risers or an open underside. They are not available when **Single Stringer** is checked, above.
- Uncheck **Open Underneath** to add a skirt below the staircase along the two sides. It looks like a wall in 3D, but only has a single face. Base molding does not generate along the bottom of the skirt,

and doors cannot be placed in it. In most cases, the recommended way to enclose the area beneath stairs is to use walls. See “Rooms Below Staircases” on page 233.

- Check **Open Risers** to eliminate the riser face under each tread and expose the stringers. If **Closed Sides** is also selected, no central stringer is supplied.
- 3** Specify the attributes of the staircase’s carpet **Runner**. Only available when **Open Risers** is unchecked, above.
- Specify the **Runner Width**. The default value of 0 does not create a runner.
  - Uncheck **Runner Tucked** to have the runner drop straight down from the tread front to the riser below. This is checked by default.
- 4** Specify the characteristics of the staircase **Treads**. See “Anatomy of a Staircase” on page 220.
- Specify the **Tread Overhang**, which is the distance that each tread overhangs the riser.
  - Specify the **Tread Thickness**.
- 5** **Railing** -
- Check **Left Railing** and/or **Right Railing** to specify the placement of railings on stair sections.
  - **Handrail Width** defines the horizontal width of the handrail used by the selected staircase and any attached landings.

## Line Style Panel

The settings on the Line Style panel are available for a variety of other objects in the

program. For information about these settings, see “Line Style Panel” on page 380.

### Fill Style Panel

The settings on the Fill Style panel affect the appearance of the selected staircase in floor plan view. For information about these settings, see “Fill Style Panel” on page 381.

### Materials Panel

The settings on the Materials panel affect the appearance of the selected staircase in 3D views and are available for a variety of objects throughout the program. For information about these settings, see “Materials Panel” on page 316.

The settings on this panel will also affect the materials applied to any landings attached to the selected staircase. See “Landings” on page 226.

## Stair Landing Specification Dialog



Select a landing and click the **Open Object** edit button to open the **Stair Landing Specification** dialog. See “Landings” on page 226.

Many of the panels in this dialog are found in the specification dialogs for a variety of different objects in the program.

### General Panel

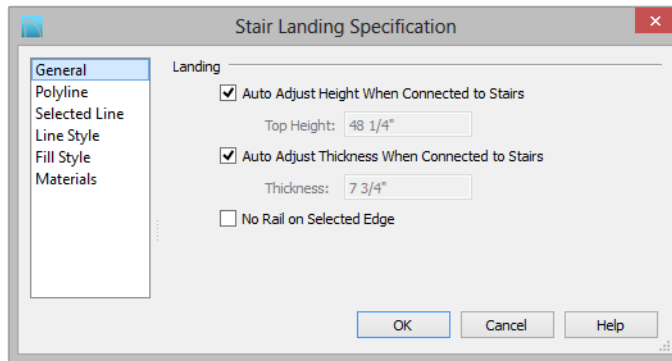

Uncheck **Auto Adjust Height When Connected to Stairs** to specify the selected landing’s Top Height.

- A free-standing interior landing will have a default Top Height of 6 3/4” (169 mm) plus the thickness of the default floor fin-

ish. A free-standing exterior landing will have a default top height equal to its thickness. When this box is checked, the landing height may adjust as needed to maintain consistent riser height in all connected stair sections.

- The **Top Height** field is only active when Auto Adjust Height When Connected to Stairs is unchecked. See “Locked Landings” on page 227.

Uncheck **Auto Adjust Thickness When Connected to Stairs** to specify the selected landing’s **Thickness**.

- A free-standing landing will have a default thickness of 6 3/4” (169 mm). When checked, the thickness is based on the riser height of the stair sections it is attached to, or the thickness of the ramps it is attached to.

- The **Thickness** field is only active when Auto Adjust Thickness When Connected to Stairs is unchecked.

Check **No Rail on Selected Edge** to suppress the railing on the selected edge of this landing. See “Selected Edge” on page 80.

## Polyline Panel

The Polyline panel states the length of the landing’s **Perimeter**, its enclosed **Area**, and its **Volume**.

The settings on the this panel are available for a variety of other objects in the program. See “Polyline Panel” on page 377.

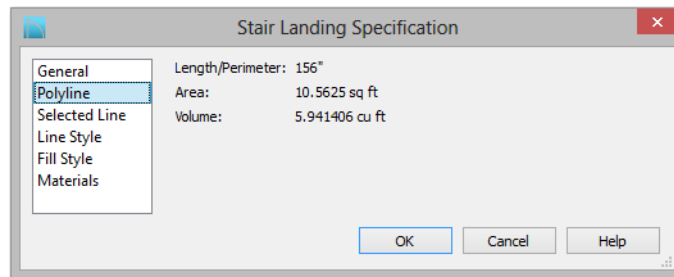

## Selected Line Panel

The Selected Line panel is available when the selected edge is a line as opposed to an arc. See “Selected Edge” on page 80.

The settings on this panel are available for a variety of other objects in the program. See “Selected Line Panel” on page 378

Moving the End of a line segment moves the start of the next connected line.

## Selected Arc Panel

The Selected Arc panel is available only when the selected edge has been converted to an arc. See “Change Line/Arc” on page 101.

The settings on this panel are available for a variety of other objects in the program. See “Selected Arc Panel” on page 378

## Line Style Panel

The settings on the Line Style panel are available for a variety of objects throughout the program. See “Line Style Panel” on page 380

### **Fill Style Panel**

The settings on the Fill Style panel affect the appearance of the selected landing in floor plan view. See “Fill Style Panel” on page 381

### **Materials Panel**

When a landing is attached to stairs, its initial materials are derived from the stairs.

The settings on this are available for a variety of objects throughout the program. For information about these settings, see “Materials Panel” on page 316.



# Electrical

The electrical plan shows the location of all electrical objects such as lights, switches, outlets, smoke detectors and vent fans. Basic wiring diagrams show which objects share circuits and the locations of the controlling switches.

Electrical objects can be displayed in 2D and 3D views. Some electrical light fixtures also add light sources to 3D views. See “Lighting” on page 351.

Usually, the electrical plan is one of the last additions to a plan since the position of most electrical objects is determined by the location of walls, cabinets and other objects.



Building requirements vary throughout the country and around the world. It is your responsibility to comply with local codes.

## Chapter Contents

- The Electrical Tools
- Auto Place Outlets
- Connect Electrical
- Electrical Library Content
- Displaying Electrical Objects
- Editing Electrical Objects
- Electrical Service Specification Dialog

## The Electrical Tools



Select **Build> Electrical** to access the Electrical Tools.

Click in floor plan view to place an electrical object. Some can only be placed against walls, some only on the ceiling or floor, and some automatically change as needed. If you click within 12" of the wall, the selected object is placed on the wall.

Once an electrical object has been placed, it can be edited in the **Electrical Service Specification** dialog. See “Electrical Service Specification Dialog” on page 246.

### Outlets



Select **Build> Electrical> 110V Outlet** to place 110 volt duplex outlets in walls or on the floor. Select **Build> Electrical> 220V Outlet** to place 220 volt outlets.

The type and height of an outlet will vary depending on where it is placed. For example:

- In rooms defined as Bath or Master Bath, Ground Fault Circuit Interrupt (GFCI) outlets are placed.



If standard outlets are placed in a room prior to defining it as a Bath, you should replace them with GFCI outlets.

- An outlet placed at the back of a base cabinet in floor plan view is positioned above the counter.
- An outlet placed at the back of a base cabinet containing a kitchen sink is

placed at the standard 11 1/2" (300 mm) above the floor.

- Outlets placed outside the building or in an exterior area such as a deck or porch are labeled WP, or Water Proof.

To take advantage of the program’s capabilities, define room types properly before placing electrical objects. See “Room Types” on page 137.

### Light Fixtures



Select **Build> Electrical> Light** to place light fixtures. All light fixtures placed in a plan can also serve as light sources in 3D views. To place a light fixture using the Light tool

- Click near a wall to place a wall-mounted fixture at that location.
- Click away from a wall to place a ceiling mounted light.
- Click outside of a room and away from a wall to place a path light.
- Some light symbols from the library can be mounted under wall cabinets, as well.

### Switches



Select **Build> Electrical> Switch** to place electrical switches. Like outlets, the height of switches is measured from the floor to the center of the object.

An electrical switch can be placed on either a wall or a cabinet, depending on the type of switch. A selection of each type is available in the Library Browser. See “Placing Library Objects” on page 305.



If you connect two or more switches in a circuit, they update to 3-way or 4-way switches automatically.

## Auto Place Outlets



Select **Build> Electrical> Auto Place Outlets** and click in a room tool to place outlets at regular intervals around the entire room. See “Auto Place Outlets” on page 243.

## Connect Electrical



Select **Build> Electrical> Connect Electrical**, then click and drag to draw splines that snap to electrical switches,

outlets, and lights to illustrate wiring circuits. See “Connect Electrical” on page 244.

## Lighting and Electrical Library Catalogs



A selection of free-standing and ceiling-, wall- and cabinet-mounted light fixtures is available in the Library Browser at Home Designer Core Catalogs> Architectural> Lighting.

Special use outlets, switches, jacks and numerous other electrical items can be found at Home Designer Core Catalogs>Architectural> Electrical. See “The Library” on page 293.

---

## Auto Place Outlets



Select **Build> Electrical> Auto Place Outlets** and click in a room to place 110 volt outlets around the entire room, spaced so that no wall position is farther than six feet (1800mm) from the nearest outlet. 110 or 220 volt outlets are also placed behind large appliances. In addition, a light is placed above each sink.

It is important that a room’s Type be defined before **Auto Place Outlets**  is used so that outlets are placed appropriately. For example, GFCI (Ground Fault Circuit Interrupter) outlets are placed over cabinets in Kitchen, Bath and Master Bath rooms. See “Room Types” on page 137.

**Auto Place Outlets**  does not work in rooms assigned an exterior room type such as Deck. To place outlets in an exterior room,

place them from the Electrical Library or use the **110V Outlets**  tool.

Railings and invisible walls are ignored by **Auto Place Outlets** . If it is used in a room defined by railings or invisible walls, outlets are automatically placed in any adjacent rooms on the other side of these wall types. See “Room Definition” on page 134.

Note: Auto Place Outlets requires that a room have a door before outlets can be placed.

Once placed, any outlet can be moved, edited, or deleted. See “Editing Electrical Objects” on page 245.

## Connect Electrical



Select **Build> Electrical> Connect Electrical**, then click and drag to draw splines that snap to electrical switches, outlets, and lights to illustrate wiring circuits.

To create a new circuit or add to an existing circuit, click on a switch, outlet, or light

while the **Connect Electrical**  tool is active, drag to the next object and

release. **Connect Electrical**  splines cannot be snapped to one another: they can only snap to electrical objects. Once drawn, though, they can be edited to form complex curves. See “Editing Spline Based Objects” on page 93.

To remove a connection from a circuit, simply select and **Delete**  it. If you

remove an electrical object from a circuit, any Connect Electrical splines snapped to it will also be deleted. See “Deleting Objects” on page 103.

## Three- and Four-Way Switches

Multiple switches can control an object or group of objects.

- Two switches controlling the same objects are referred to as three-way switches.
- Three switches controlling the same objects are called four-way switches.

In floor plan view, a three- or four-way switches’s “way” number will automatically display in its 2D symbol.

---

## Electrical Library Content



Select **View> Library Browser** to access a variety of electrical symbols. See “The Library” on page 293.

Browse for electrical objects such as bath vent fans, an electrical panel, fluorescent lights, chandeliers, a smoke detector, thermostat, and more. Select a symbol, then click in your plan to place it on a wall, floor, or ceiling.

## Adding Electrical Content

Any electrical symbol placed into a plan can be customized and added to the User Catalog in the Library Browser. Customized settings are retained. See “Add to Library” on page 301.

---

## Displaying Electrical Objects



The display of electrical objects and connections is controlled in the **Display Options** dialog. See “Displaying Objects” on page 68.

When displayed in 3D views, light fixtures act as sources of light that help illuminate the 3D model. See “Lighting” on page 351.

Electrical symbols are placed on the “Electrical” layer, while Connect Electrical splines are drawn on the “Electrical, Connections” layer.

Electrical labels display in floor plan view when the “Electrical, Labels” layer is turned on and use the “Default Label Style” Text Style.

## In the Materials List

Electrical objects, including outlets, switches, lights, and symbols from the library, are listed under the Electrical Category in the Materials List. See “Materials Lists” on page 417.

---

## Editing Electrical Objects

Electrical objects can be selected as a group and individually in 2D and 3D and edited using the edit handles and the edit toolbar.

### Using the Edit Handles

The edit handles for electrical objects vary depending on the location of the object. Wall mounted electrical objects cannot be rotated, so only the Move edit handle displays.

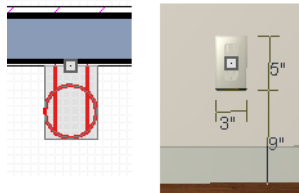

*Wall-mounted outlet in 2D and 3D views*

Electrical objects placed on floors and ceilings can be rotated.

Electrical connections edit like splines. See “Editing Spline Based Objects” on page 93.

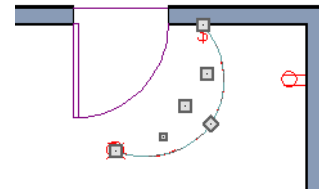

### Using the Edit Tools

A selected electrical symbol can be edited in a variety of ways using the buttons on the edit toolbar. See “The Edit Toolbar” on page 24.

## Adjusting Electrical Object Heights

When a wall-mounted electrical object is placed in floor plan view, its initial height is based on commonly used standards.

An electrical object placed on a wall in a 3D view is positioned wherever you click on the wall, regardless of the height at that point.

Once placed, a wall-mounted electrical object’s height can be edited in either of two ways:

- Specify the height in the **Electrical Service Specification** dialog. See “Elec-

trical Service Specification Dialog” on page 246.

- In 3D views, the position of an electrical object can be adjusted using its edit handles.

## Deleting Electrical Objects

An electrical object can be deleted by selecting it and clicking the **Delete**  edit button or by pressing the Delete key.

All electrical objects in a room, on a floor, or in the entire plan can also be deleted as a group using the **Delete Objects** dialog. See “Deleting Objects” on page 103.

---

## Electrical Service Specification Dialog

 Select an electrical object and click the **Open Object** edit button to open the **Electrical Service Specification** dialog.

The settings in this dialog vary, depending on the type of object(s) you select.

### General Panel

The items on this panel vary, depending on the type of electrical object selected.

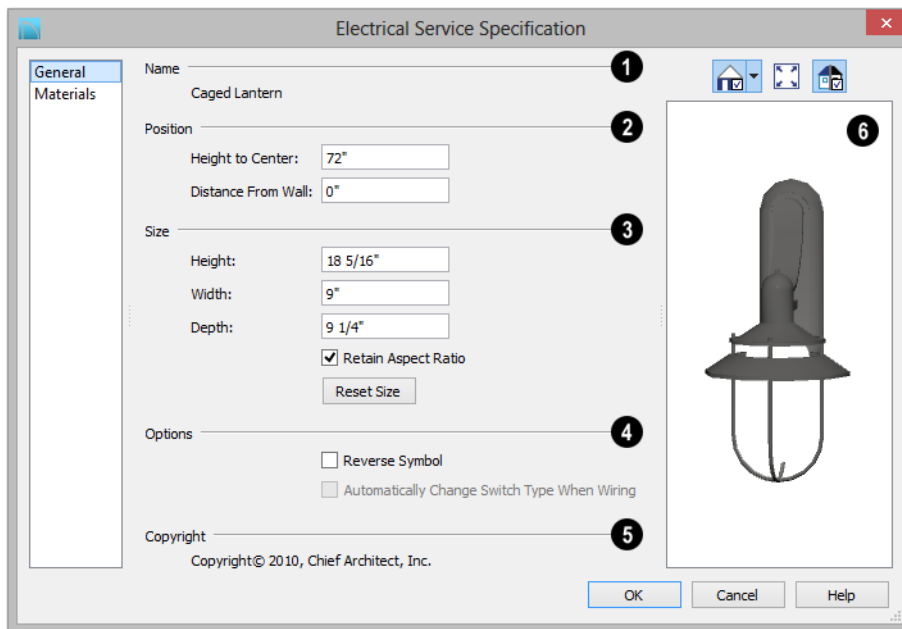

- 1 The **Name** of the selected object as used in the Library Browser and Materials List displays here.
- 2 Specify the **Position** of the selected electrical object. The options available depend on the type of object selected.
  - Specify the **Offset From Ceiling** of a ceiling outlet or ceiling mounted light. If the light is mounted to a cabinet, this value is the offset from the cabinet.
  - Specify the **Height to Center** of a switch, wall outlet or wall light.
  - Specify the **Offset From Floor** of a floor outlet or floor lamp.
  - Specify the **Distance From Wall** of a wall mounted symbol. A negative value will recess the symbol into the wall and may prevent it from being seen in 3D.
- 3 Specify the **Size** of the selected electrical symbol.
  - Specify the **Height, Width and Depth** of the selected symbol.
  - Click the **Reset** button to restore the electrical symbol's original size.
- 4 **Options** -
  - Check **Reverse Symbol** to reverse the object's appearance so that features on its left are located on its right and vice versa. Does not affect symmetrical symbols.
  - Check **Automatically Change Switch Type When Wiring** for a selected switch to become a three- or four-way switch if your wiring plan later uses it as such. See "Connect Electrical" on page 244.

Switches placed from the toolbar use this option by default; switches placed from the library do not.
- 5 Any **Copyright** information associated with the selected symbol will be stated here.
- 6 A preview of the selected object displays here. See "Dialog Preview Panes" on page 27.

## Materials Panel

The Materials panel is found in the specification dialogs for a variety of objects. For more information, see "Materials Panel" on page 316.





# Trim Tools

The Trim Tools allow you to place corner boards and quoins at wall intersections that form corners.

You can also assign moldings to a variety of objects, such as rooms and cabinets, in those objects' specification dialogs. See "Specification Dialogs" on page 27.

## Chapter Contents

- Trim and Molding Defaults
- Corner Boards
- Corner Board Specification Dialog
- Quoins
- Quoin Specification Dialog
- Editing Corner Boards and Quoins
- Millwork

---

## Trim and Molding Defaults



Select **Edit > Default Settings** to open the **Default Settings** dialog where you can access the defaults for a variety of drawing tools, including a number that affect trim and moldings.

- Select “Floor” and click the **Edit** button to specify the default moldings for rooms on the current floor. See “Floor Defaults” on page 134.
- Click the + beside “Door” to access the defaults for Interior and Exterior Doors. See “Door Defaults” on page 151.

- Select “Window” and click the **Edit** button to specify the default casing for windows. See “Window Defaults” on page 168.

Wall and Full Height cabinets in many of the new plan Style Templates have crown molding. These cabinets can be placed from the library into any plan. See “Cabinet Defaults” on page 256.

---

## Corner Boards



Corner boards are added to a building exterior in any view by selecting **Build > Trim > Corner Boards**.



Click at a wall corner where you want to add trim. Be sure to click where the outside wall surfaces meet. If you click where the inside surfaces meet, corner trim will be created inside the room.

Corner boards extend from the top plate down to the bottom of the floor platform of the floor on which it is placed, but do not extend to other floors. You must add corner boards to all floors of the building that you want to have corner boards.

A selected corner board or boards can be moved, but only to another wall corner or corners. In 3D views, corner boards can be lengthened or shortened using the edit handles. Corner boards can be copied, deleted and resized similar to other objects using the edit toolbar or the **Corner Board Specification** dialog.

The default material for corner boards is defined by the **Exterior Trim** entry in the **Material Defaults** dialog. See “Material Defaults” on page 312.

## Corner Board Specification Dialog

 Select a corner board and click the **Open Object** edit button to open the **Corner Board Specification** dialog.

### General Panel

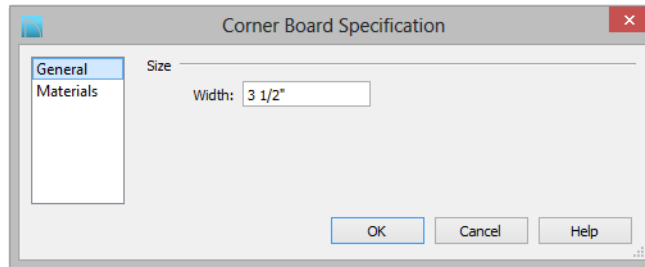

Specify the **Width** of the selected corner board.

### Materials Panel

The settings on the Materials panel are available for a wide variety of objects in the program. For information about these settings, see “Materials Panel” on page 316.

## Quoins

 Select **Build> Trim> Quoins** in any view and click at a wall corner where you want to place quoins.



A selected quoin or quoins can be moved, but only to another wall corner or corners. In

3D views, quoins can be lengthened or shortened using the edit handles. Quoins can be copied, deleted and resized similar to other objects using the edit toolbar or the **Quoin Specification** dialog.

The size of quoins in floor plan view is relative on their size in 3D.

Initially, quoins use the same material as the default material of the wall surface they are placed against.

## Quoin Specification Dialog

 Select a quoin and click the **Open Object** edit button to open the **Quoin Specification** dialog.

### General Panel

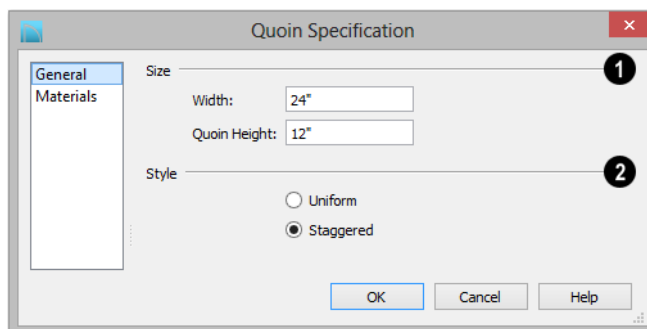

- 1 Specify the **Size** of the quoins in the selected Quoin object.
  - Specify the **Width**, which is the horizontal dimension of each quoin in the selected Quoin object. The dimension along the other wall is half this value when they are staggered or mirrored.
  - Specify the **Quoin Height** for individual quoins in the selected Quoin object.
- 2 Specify the arrangement of quoins used by the selected Quoin object.

- **Uniform** - Produce quoins that are of equal length on both sides of the corner.
- **Staggered** - Produce quoins that have one long side and one short side staggered on opposite sides of the corner.

### Materials Panel

The settings on the Materials panel are available for a wide variety of objects in the program. For information about these settings, see “Materials Panel” on page 316.

## Editing Corner Boards and Quoins

Before a corner board or quoin can be edited, it must be selected. Click on a trim object when the **Select Objects**  tool is active. Corner boards and quoins can also be group

selected and edited. See “Selecting Objects” on page 80

Corner boards and quoins can be edited using their edit handles, the edit toolbar buttons, and their specification dialogs.

## Using the Mouse

Depending on the type of view, a corner board or quoin displays a different set of edit handles when selected.

- In floor plan view, corner boards and quoins display one edit handle and can be moved from one eligible location at a wall corner to another.
- In 3D views, corner boards and quoins can be moved, lengthened, and shorted much the other line-based objects are. See “Editing Line Based Objects” on page 82.

## Using the Edit Buttons

A selected corner board or quoin can be edited in a variety of ways using the buttons on the edit toolbar. See “The Edit Toolbar” on page 24.

### Deleting Corner Trim

Corner boards and quoins can be selected individually or in groups and deleted using the **Delete**  edit button or the Delete key on the keyboard. They can also be removed using the **Delete Objects** dialog. See “Deleting Objects” on page 103.

---

## Millwork

A selection of various types of millwork including columns, corbels and finials is available in the Library Browser. See “The Library Browser” on page 294.

Most millwork items can be placed in a plan as free-standing objects. Some items -

notably, newels and balusters - can be assigned to objects such as railings, stairs and ramps. See “Placing Library Objects” on page 305.



# Cabinets

With Home Designer Essentials's cabinet tools you can create base, wall, and full height cabinets as well as soffits, shelves and partitions. These objects are very versatile, allowing for a wide range of customization.

A selection of cabinet door and drawer styles are available in the Library Browser.

Home Designer Essentials also has many customized cabinet symbols and cabinet groups available in the library.

## Chapter Contents

- Cabinet Defaults
- The Cabinet Tools
- Cabinet Fillers
- Placing Cabinets
- Displaying Cabinets
- Editing Cabinets
- Editing Cabinet Styles
- Special Cabinets
- Cabinet Specification Dialog
- Shelf/Partition Specification Dialog

## Cabinet Defaults



Access default settings for each cabinet tool by selecting **Edit>**

**Default Settings**, then clicking the white arrow beside **Cabinets**. Select a subheading and click the **Edit** button to open the defaults dialog associated with your selection.

Each type of cabinet object has default definitions for size, style, materials and more. In fact, the default dialog for each cabinet type is similar to its corresponding

specification dialog. For descriptions of these settings, see “Cabinet Specification Dialog” on page 265, “Shelf/Partition Specification Dialog” on page 270 and “Soffit Specification Dialog” on page 290.

In many of the new plan Style Templates, Wall and Full Height cabinets have crown molding. These cabinets can be placed from the library into any plan. See “Template Plans” on page 38.

### General Cabinet Defaults

The **General Cabinet Defaults** dialog can be accessed only from the **Default Settings** dialog.

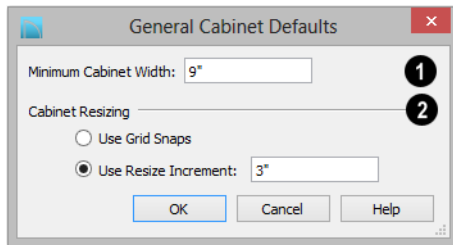

- 1 Specify the **Minimum Cabinet Width**. The minimum allowable width is 1/16 of an inch (10 mm).

- 2 Specify how **Cabinet Resizing** takes place when the edit handles are used.
  - Select **Use Grid Snaps** to resize cabinets using Snap Grid increments. See “Grid Snaps” on page 73.
  - Select **Use Resize Increment** to resize cabinets using the increment specified here.
  - Set the **Resize Increment** at which cabinets resize. The minimum allowable increment is 1/16 of an inch (10 mm).

## The Cabinet Tools



Select **Build> Cabinet** to access the Cabinet Tools.

Cabinets are easily created with a single click in floor plan view or any camera view. See “Click-to-Create” on page 74.

Typically, groups of cabinet objects are positioned closely together and arranged to form work spaces, and there are some special behaviors and techniques to be aware of. See “Placing Cabinets” on page 259.

Once created, cabinets, soffits, shelves, partitions and fillers can be selected and



edited much like other box-based objects. See “Editing Cabinets” on page 261.

## Base Cabinets



Select **Build> Cabinet> Base Cabinet** and click in any view. Base cabinets can be placed directly under wall cabinets and generate a countertop and toe kick by default.

## Wall Cabinets



To place a wall cabinet, select **Build> Cabinet> Wall Cabinet** and click in any view. Wall cabinets can be placed directly over base cabinets.

## Full Height Cabinets



To place a full height cabinet, select **Build> Cabinet> Full Height** and click in any view. Full height cabinets generate a toe kick by default and cannot be placed on top of other cabinets.

## Soffits



Soffits typically fill the space between cabinet tops and the ceiling, but can also be used to create any object that can be modeled as a 3D box. To place a soffit, select **Build> Cabinet> Soffit** and click in any view.

By default, soffits use the material assigned to interior walls in the **Material Defaults** dialog. Like cabinets, soffits can have molding profiles applied to them.

For more information about using soffits for a variety of purposes, see “Other Objects” on page 287.

## Shelves



Select **Build> Cabinet> Shelf** and click in any view to create a shelf.

Create corner shelves by placing one shelf on each wall, then moving or stretching them until they touch.

Once created, shelves can be selected and edited. See “Shelf/Partition Specification Dialog” on page 270.

## Partitions



Select **Build> Cabinet> Partition** button and click in any view to create a vertical partition.

Like shelves, partitions can be selected and edited after they are placed.

Partitions can be used with shelves to create complex storage systems.

## Cabinets Library Catalog



In the Library Browser, browse to **Home Designer Core Catalogs> Architectural> Cabinets** to access a selection of specialty cabinets. Select the library object you want, then click in any view to place it in the plan. Once placed, library cabinets can be edited. See “The Library” on page 293.

## Cabinet Doors, Drawers, and Panels Catalog



A selection of cabinet door, drawer, and panel styles is available in **Home Designer Core Catalogs> Architectural**. Select an item, then click on a cabinet in your plan to place the door or drawer onto that cabinet. Doors, drawers, and panels can be assigned to a cabinet in its specification

dialog, as well. Cabinet doors, drawers, and panels can also be placed as stand-alone fixtures.

## Built-In Appliances

A variety of fixtures and appliances such as sinks, cooktops, and dishwashers can be placed into cabinets. See “Inserted Objects” on page 306.

 Place fixtures and appliances into cabinets early, so that any resizing can be done while there is adequate free space.

To insert a fixture into a cabinet, select the fixture in the Library Browser, then click on a cabinet. There must be enough space in the cabinet or adjoining cabinets to contain the selected fixture.

If a sink or cooktop is inserted into a cabinet with a top Drawer or Double Drawer, its Item

Type will automatically change to a False Drawer or False Double Drawer.

Once placed, an inserted fixture can be selected and edited:

- To select a fixture in a cabinet top, click on it and then click the **Select Next Object**  edit button. See “Select Next Object” on page 81.
- Front fixtures can only be modified or deleted in the **Cabinet Specification** dialog. See “Front Panel” on page 266.

 Fixtures can be added to both the top and front of the same cabinet. It is up to you to determine which can be effectively and safely combined in the real world.

## Electrical Switches and Outlets

Electrical switches and outlets placed. See “The Electrical Tools” on page 242.

## Cabinet Fillers

By default, Home Designer Essentials models a continuous countertop and generates fillers automatically when cabinets of the same height are either touching or placed with 3” (75 mm) of one another.

If two cabinets meeting at a corner are separated from each other by 3” (75 mm) or less, the program will automatically generate a filler in the angle between them. A filler is used to separate the front of one of these

cabinets from the one it meets so that drawers and doors have room to operate.

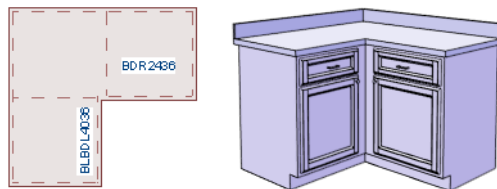

*Two base cabinets and the filler between them*

## Placing Cabinets

Cabinets are easily created with a single click in any view. See “Click-to-Create” on page 74.

When used near a wall corner, the Cabinet Tools will produce corner cabinets and soffits. See “Corner Cabinets” on page 263.

When created, cabinets are positioned relative to the floor of the room in which they are placed. Base and full height cabinets typically rest on the floor while wall cabinets are placed a set distance above the floor. See “Cabinet Defaults” on page 256.

If the ceiling height of the room does not accommodate the height of a cabinet, its **Floor to Bottom** value will be retained and its **Height** will be reduced so that it fits under the ceiling. When this happens, some front items may be removed from the cabinet if there is not enough room for them. See “Front Panel” on page 266.

Because cabinets are typically organized into groups with shared attributes, they have some special behaviors.

### Cabinet Snapping and Aligning

Cabinets have several special snapping and aligning behaviors which help you create precisely aligned cabinets quickly and easily.

- When Base and/or Full Height cabinets are within 3” of one another’s sides, they will snap together. Wall cabinets snap in a similar manner, but only with other Wall cabinets.
- When Base and/or Full Height cabinets are within 3” of one another’s sides and their front or back surfaces are within 3”

of aligning, they will become aligned. Wall cabinets snap in a similar manner with other Wall cabinets as well as Full Height cabinets.

- When a Base and/or Full Height cabinet is placed against the back of another Base or Full Height cabinet, its back surface will automatically face the other cabinet’s back. Wall cabinets snap in a similar manner with other Wall as well as Full Height cabinets.
- When a cabinet is placed against a wall, its back and/or side will snap to the wall and, if the wall is moved, the cabinet will move with it.

When cabinets are snapped to a wall or to other cabinets, only exposed end cabinets have side counter overhangs.

Cabinet snapping and aligning occurs even when when **Object Snaps** are turned off; however, you can override this behavior by moving a cabinet into the desired position using dimensions. See “Moving Objects Using Dimensions” on page 364.

### Cabinet Merging

When cabinets of the same height and type are placed side-by-side within 3” (30 mm) of one another they will automatically merge, making any shared components such as the toe kick, countertop, backsplash, and moldings continuous. Any gap between merged cabinets will be automatically filled.

The exposed ends of merged cabinets have side counter overhangs.

Cabinets placed at different angles will also merge if they face toward one another and meet at a front corner. Cabinets that meet at a back corner will also merge provided that they face away from one another at an angle no greater than 87°. In either case, a filler is created in the angle between the two.

If the side of a cabinet is placed within 3" (30 mm) of a wall, the countertop will extend to the wall and a filler will be created.

### Base and Wall Cabinets

Base and wall cabinets have different default heights, so they can be placed directly above or below one another without interference. You can use **Object Snaps** to center a wall cabinet's back center point above that of a base cabinet, or vice versa. See "Click-to-Create" on page 74.

### Minimum Cabinet Size

If you try to place a cabinet into a space that is too narrow for its default size, the program will place a smaller cabinet with a width that is a multiple of the default **Resize**

**Increment**. For example, if you try to place a 24" wide cabinet in a 20" wide space and your **Resize Increment** is 3", the program places an 18" cabinet. See "General Cabinet Defaults" on page 256.

If you try to place a cabinet into a space narrower than the default **Minimum Cabinet Width**, a cabinet will not be placed. If, for example, you have a space that is 8" and your **Minimum Cabinet Width** is 9", no cabinet is placed.

---

## Displaying Cabinets



The display of the various cabinet object types, labels, module lines, door opening indicators and more is controlled in the **Display Options** dialog. See "Displaying Objects" on page 68.

Cabinets are drawn so that wall cabinets, soffits and shelves are always in front of base and full height cabinets and partitions.

Objects assigned to cabinets, including doors, drawers, moldings, and hardware are located on the same layer as their parent object. They display in 3D views, but not in floor plan view.

Cabinet labels display in floor plan view when the "Cabinets, Labels" layer is turned on.

Countertops display if the "Cabinets, Countertops" layer is turned on.

By default, cabinet module lines display in floor plan view when cabinet objects of the same type are placed side by side. If you prefer that these lines not display, turn off the "Cabinets, Module Lines" layer. You can also specify whether module lines are full or partial.

You can also display cabinet front indicator arrows in floor plan view by turning on the "Cabinets, Front Indicators" layer.

## Editing Cabinets

Cabinets can be selected in 2D and 3D views and edited using the edit handles, the edit toolbar and their specification dialog.

### Using the Mouse

Cabinets can be edited like other box-based objects. See “Editing Box-Based Objects” on page 91. The edit handles that a cabinet displays when selected will vary depending on the view.

When a cabinet is selected in floor plan view or on its top surface in a 3D view, ten edit handles display: the Move handle at the center, the Rotate handle, and a Resize handle on each edge and at each corner.

In 3D views, cabinets can be selected on any surface: front, side, back or top. When the side of a cabinet is selected, five edit handles are available: the Move handle and a Resize handle on each edge.



### In the Specification Dialog

 A selected cabinet can be customized in a variety of ways in its specification dialog. See “Cabinet Specification Dialog” on page 265.

### Using the Edit Tools

A cabinet or cabinets can be edited in a variety of ways using the buttons on the edit toolbar. See “The Edit Toolbar” on page 24.

Dimensions locate the sides and/or corners of cabinet boxes - not the countertop or the center. If you wish, you can move a dimension’s extension lines to locate these items in floor plan view after the dimension line is drawn. See “Editing Extension Lines” on page 362.

### Moving Walls with Cabinets Attached

When a cabinet is placed or moved against a wall, it will snap to the wall and become attached to it. When a wall is moved, all attached cabinets move with it.

Moving a wall to an unattached cabinet will not attach the cabinet to it: the cabinet must be moved to the wall. A cabinet can also be attached to a wall when **Plan Check**  is used. See “Plan Check” on page 386.

## Editing Cabinet Styles

A variety of settings allow you customize the appearance of your cabinets to create styles

ranging from traditional to contemporary.

If the desired style is known before cabinets are placed, you can save time by specifying that style in the **Cabinet Defaults** dialogs before you start drawing. See “Cabinet Defaults” on page 256.

## Cabinet Face Items

A variety of different face items can be added to the front of any cabinet, including doors, drawers, cutting boards, and horizontal separations. Face items can be moved, resized, as well as removed and can also be split vertically or horizontally to produce a variety of custom configurations. See “Front Panel” on page 266.

When adding, removing, or resizing face items, it is helpful to keep a few rules in mind:

- When the overall height of a cabinet or the height of a face item is changed, the height of the lowest face item that is not a Separation is adjusted to accommodate the change.
- If you increase the height of the lowest face item, the non-Separation item directly above is adjusted; if you decrease its height, a Blank Area and Separation are created below it.

Note: To ensure that Face Item heights always equal the total cabinet front height, the program automatically adjusts the bottom Face Item as changes are made elsewhere. This means you should start editing Face Items at the top and work down.

## Doors, Drawers and Panels

Cabinet doors can be applied in either of two ways:

- In the **Cabinet Specification** dialog. See “Door/Drawer Panel” on page 268.
- Directly from the Library Browser.

Select a style in the library, then click on a cabinet to apply the selected style to that cabinet. In 3D views, click on a face item to apply the selected library object to that item. See “Placing Library Objects” on page 305.

## Cabinet Hardware

Cabinet handles, pulls, and hinges can be assigned in the **Cabinet Specification** dialog. See “Door/Drawer Panel” on page 268.

In 3D views, pulls and handles can also be applied directly from the Library Browser. Select a hardware item, then click on the cabinet face item to apply it to that face item. See “Inserted Objects” on page 306.

## Countertops and Backsplashes

The countertop thickness and material for a selected base cabinet can be specified in the **Cabinet Specification** dialog. See “Front Panel” on page 266.

Base cabinets in most U.S. Units Style Templates have 4” backsplashes. In addition, backsplashes can be applied to down from wall cabinets in their specification dialog. See “General Panel” on page 265.

## Special Cabinets

There are a number of special cabinet shapes that can be specified. Certain requirements must be met before some special cabinet shapes can be specified. If the requirements are not met, a warning message will explain what is needed. See “Cabinet Specification Dialog” on page 265.



### Standard Cabinets

Select **Build> Cabinet> Base Cabinet**  and click in floor plan view to place a standard, rectangular base cabinet.



*Standard (default) cabinet*

### Corner Cabinets

To create a corner cabinet, click as close to an inside wall corner as possible in using either the **Base Cabinet** , **Wall Cabinet** , or **Full Height**  cabinet tool. A corner cabinet remains a corner cabinet when it is moved, edited or copied.

You can turn an existing cabinet into a corner cabinet by selecting “Corner” from the **Special** drop-down list in its specification dialog. See “General Panel” on page 265.

- Before a corner cabinet can be specified in the **Cabinet Specification** dialog, the cabinet’s Width must be greater than its Depth.

- The **Left** and the **Right Side Widths** can be set independently for corner cabinets.



*Corner cabinet with sides of equal width*

- You can specify a Diagonal Door on corner cabinets to create an angled corner cabinet. See “Front Panel” on page 266.



*Corner cabinet with diagonal door*

### End Cabinets

Open a cabinet for specification and select Left or Right End Cabinet from the **Special** drop-down list to create an end cabinet.



*Left End Cabinet*

- End Cabinets have an angled front and side.

- The cabinet width must be no greater than its depth for an end cabinet to be specified.

### Radius End Cabinets

Open a cabinet for specification and select Right or Left Radius End from the **Special** drop-down list to create a radius end cabinet.



*Radius End cabinets have a 90° arch*

As you face the cabinet, a right radius end curves to the right, and a left radius end curves to the left.

### Peninsula Radius Cabinets

Open a cabinet for specification and select Peninsula Radius from the **Special** drop-down list to create peninsula radius cabinet.



*Peninsula Radius Cabinet*

### Kitchen Islands

To create a kitchen island, simply place several cabinets back-to-back and/or side-to-

side. Match the widths so that each cabinet back or side meets the back or side of only one other cabinet. If this is not done, the lines separating the cabinets cannot be suppressed.

A given side of a single cabinet cannot merge with the edges of two different cabinets. The example below shows two instances of cabinets placed back-to-back. Cabinet fronts and joining surfaces are shown.

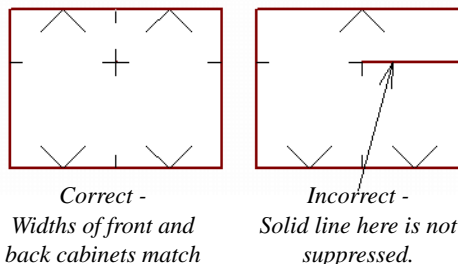

### Blind Cabinets

Often, when two cabinets meet in a corner, one is partially hidden by the other. This partially hidden cabinet is called a “blind” cabinet. Home Designer Essentials will resize and offset the front items of the partially hidden cabinet so that they are not located in the hidden portion of the cabinet face.





# Cabinet Specification Dialog

 Select a cabinet and click the **Open Object** edit button to open the **Cabinet Specification** dialog.

The options in the **Cabinet Specification** dialogs are similar to the corresponding **Cabinet Defaults** dialog. See “Cabinet Defaults” on page 256.

## General Panel

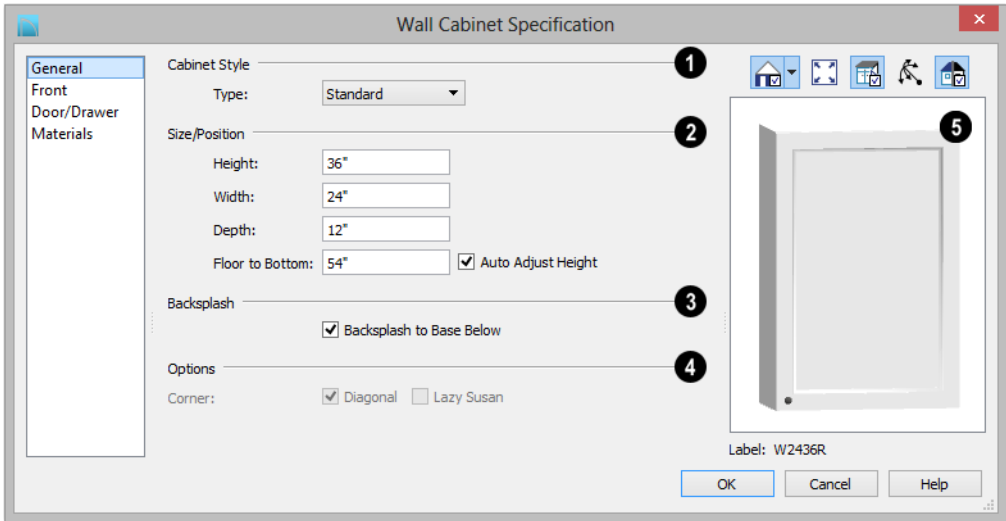

**1** A number of **Cabinet Types** are available in the drop-down list. Certain requirements must be met before some types can be specified. See “Special Cabinets” on page 263.

**2** **Size/Position** - The selected cabinet’s dimensions and position relative to the floor can be specified here. Fractional values are supported to 1/16th of an inch (1 mm).

- Specify the **Height** of the cabinet box, as measured from bottom to top. For base cabinets, this value includes the countertop thickness, but not the height of the backsplash.

- Specify the **Width** of the cabinet box, as measured across the front of the cabinet box from left to right. This does not include the countertop overhang.
- Specify the **Depth** of the cabinet box, as measured from front to back. It does not include the thickness of overlay doors or the countertop overhang.
- For Corner cabinets, the **Width** and **Depth** fields are instead named **Right Side Width** and **Left Side Width**.
- Specify the **Floor to Bottom** distance. For base and full height cabinets, this is usually 0.

- When **Auto Adjust Height** is checked, the Floor to Bottom height is measured from the floor of the room that the selected cabinet is located in, or relative to the terrain if it is not in a room. When this is unchecked, the Floor to Bottom height is measured from the default floor height of Floor 1. See “Floor and Ceiling Heights” on page 141.
- ③ Check **Backsplash to Base Below** to extend a backsplash from the selected wall cabinet down to the backsplash or countertop of the base cabinet below. Only available for wall cabinets.
- ④ **Options** -
  - Uncheck **Diagonal Door** to create double doors at right angles instead of a single diagonal door. This option is checked by default in the **Cabinet Defaults** dialog and is only available for Corner Cabinets. See “Corner Cabinets” on page 263.
  - Check **Lazy Susan** to indicate a lazy Susan in the cabinet’s label and its appearance in floor plan view. This option does not display in 3D views.
  - ⑤ A preview of the selected cabinet displays on the right side of the panel. See “Dialog Preview Panes” on page 27.
  - The **Cabinet Label** displays below the preview pane.

## Front Panel

If you click on a cabinet face item in the preview on the right side of the dialog, the

Front panel will become active and that face item will be selected.

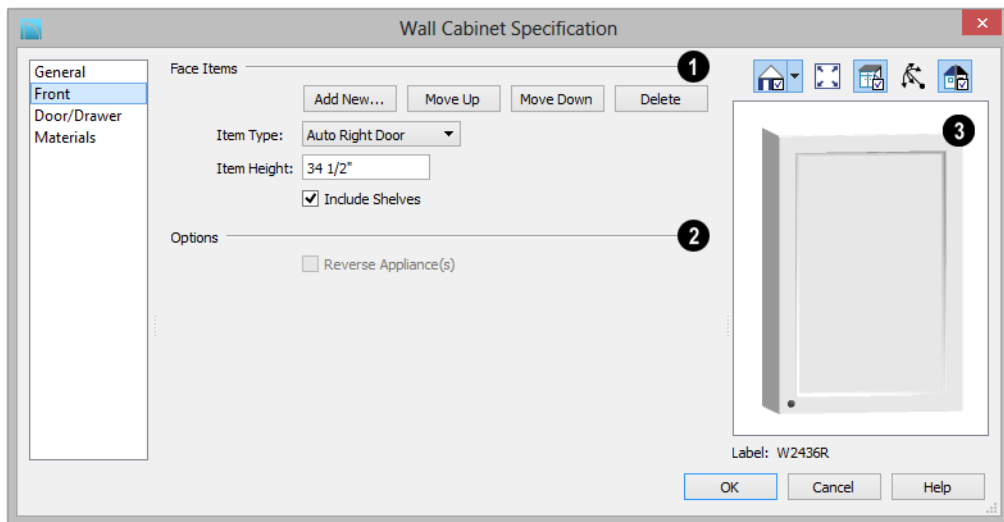

- ① Most of the **Face Items** settings are only active when a door, drawer, or other face item is selected.

To select a face item, click on its name in the list or click on it in the preview. When a face item is selected, it is highlighted in the list as well as in the preview; its attributes can be edited; and the list can be navigated using the arrow and number keys. The vertical frame pieces on the sides of the cabinet front are referred to as stiles and cannot be selected in the preview. See “Cabinet Face Items” on page 262.

- A numbered tree list of face items displays here. Item numbers start at the top of the cabinet and go down the face to the bottom of the cabinet. Item 1 is usually the top face frame Separation, or rail. The selected face item is highlighted; if no item is selected, the “Vertical Layout Parent” heading will be highlighted.
- Click **Add New** to add a new face item directly below the currently selected item. When a face item is added, the height of the lowest item on the cabinet front is reduced to make room for the new item. If you click **Add New** with no face item selected, the new item is added to the bottom of the cabinet face.
- In the **New Cabinet Face Item** dialog, define the **Item Type**, **Item Height**, and click OK. If the Item Type is “Separation”, you can check **Default** to use the default Separation Height.

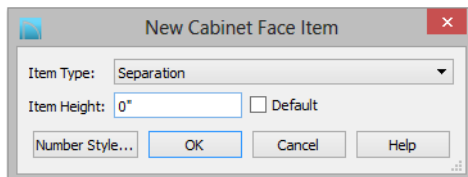

- Click **Delete** to remove the selected face item. When an Auto Left, Auto Right, Left, Right, or Double Door is deleted, it

is replaced by an Opening; when other face item types are deleted, the height of the lowest item is increased to make up the difference. You can also press the Delete key on the keyboard.



The program tries to maintain a single separation between all face items. When you add or delete a face item, separations are usually added or deleted with them.

- Click **Move Up** to move the currently selected item up one position, switching places with the item directly above.
- Click **Move Down** to move the currently selected item down one position, switching places with the item directly below.
- Choose the selected face item’s **Item Type** from the drop-down list:
- Specify the selected face item’s **Item Height**. Fractional values are supported to 1/16th of an inch (1 mm). For doors and drawers, this is the height of the opening rather than the item front height. For best results, edit face item heights starting at the top of the cabinet and work down. See “Cabinet Face Items” on page 262.

Note: If the Height of an Appliance has been changed, entering a “d” restores its default height. See “Built-In Appliances” on page 258.

- The selected item’s **Item Width** displays here for reference only. For doors and drawers, this is the width of the opening rather than the item front width.
- Check **Include Shelves** to include shelves in the selected “Door” or “Opening” face item.

**2** Select **Reverse Appliance** to reverse any appliances inserted into the selected cabinet from left to right: for example, to change a left hand door on a built-in refrigerator to a right hand door. This option is only available for cabinets with an inserted appliance.

**3** A preview of the selected object displays on the right side of the panel. See “Dialog Preview Panes” on page 27.

- Click on an item on the front of the cabinet in the preview to select that item. The selected face item is highlighted in grey.
- The **Cabinet Label** displays below the preview diagram.

## Door/Drawer Panel

The settings on the Door/Drawer panel allow you to control the appearance of the selected cabinet’s doors and hardware.

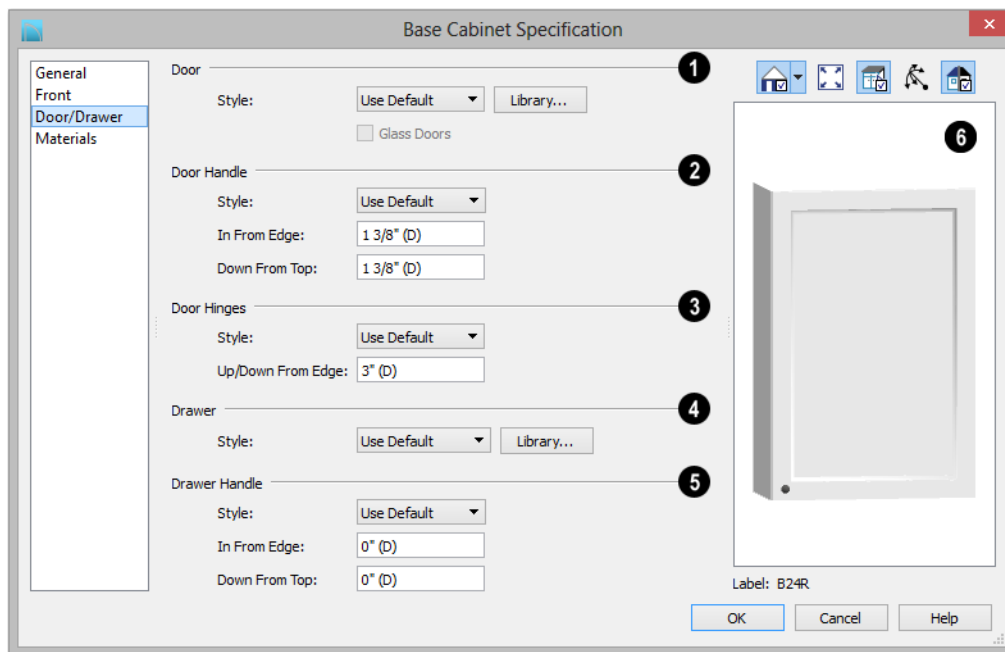

**1** Specify the appearance of the **Doors** applied to selected cabinet.

Select a door **Style** from the drop-down list. See “Doors, Drawers and Panels” on page 262.

- Select “Use Default” to apply the door style specified in the defaults dialog for the selected cabinet’s type. See “Cabinet Defaults” on page 256.

- Select “Slab Doors” to apply a flat door front or “Framed Doors” to apply a door with a frame and flat panel front.
  - Select “Library” or click the **Library** button to select a cabinet door from the library. If a library door has been previously selected, its name will display in the list. See “Select Library Object Dialog” on page 307.
  - Check **Glass Doors** to use a glass material for the panel of Framed doors or for the entire door for Slab doors. Not available when “Library” is the selected door Style.
- 2** Specify the characteristics of the selected cabinet’s **Door Handles**.
    - Select a door handle **Style** from the drop-down list.
    - Specify the position of the handle **In From Edge**, as measured from the edge of the door opposite the hinges.
    - Specify the height of the handle **Down From Top**, as measured from the top edge of the door. For wall cabinets, this value is measured **Up From Bottom**.
  - 3** Specify the characteristics of the cabinet **Door Hinges**.
    - Select a door hinge **Style** from the drop-down list.
    - Specify the location of the hinges **Up/Down From Edge**, as measured from the door edge. If the cabinet door is more than 35 1/4” (880 mm) high, three hinges will be created instead of two.
  - 4** Select a **Drawer Style** from the drop-down list or choose one from the **Library**. For best results, “Framed” drawers should be at least 6” (150 mm) high.
  - 5** Specify the characteristics of the selected cabinet’s **Drawer Handles**.
    - Select a drawer **Handle Style** from the drop-down list.
    - Specify the **Horizontal Position** of the drawer handle(s): Choose **Use Default** to use the default position; **One Handle Centered** for a single handle centered on the drawer face; or **Two Handles In From Edge** for two handles set in from the drawer sides by the value specified in the text field.
    - Specify the **Vertical Position** of the drawer handle(s): Choose **Use Default** to use the default position, **Centered** for handle(s) centered on the drawer face, or specify the handle’s **Distance From Top**.
  - 6** A preview of the selected object displays on the right side of the panel. See “Dialog Preview Panes” on page 27.
    - The **Cabinet Label** displays below the preview diagram.

## Materials Panel

The settings on the Materials panel affect the appearance of the selected cabinet in 3D views. For information about these settings, see “Materials Panel” on page 316.

## Shelf/Partition Specification Dialog

 Select a shelf or partition and click the **Open Object** edit button to open the **Shelf Specification** or **Partition Specification** dialog.

The options in these specification dialogs are similar to the corresponding defaults dialogs. See “Cabinet Defaults” on page 256.

### General Panel

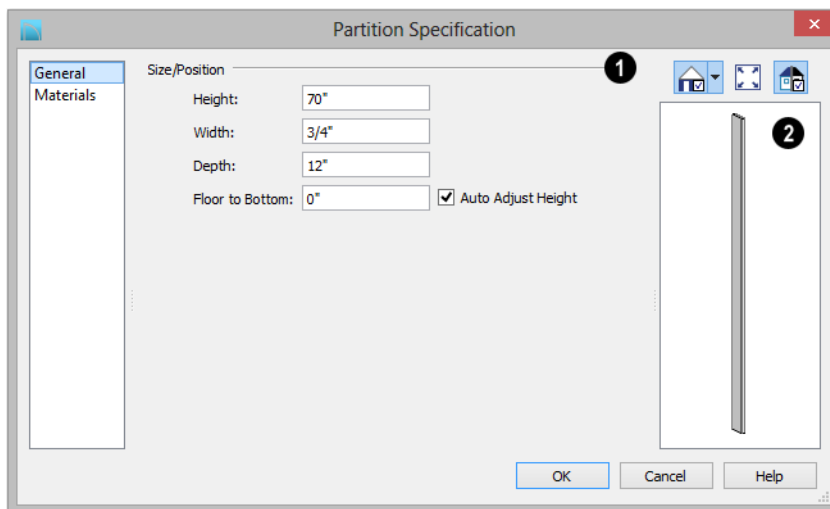

**1** **Size/Position** - Specify the **Height**, **Width**, **Depth**, and the distance from the **Floor to Bottom** of the shelf or partition.

- When the selected object is outside a room and **Auto Adjust Height** is checked, its Floor to Bottom height is measured relative to the terrain height. When this is unchecked, the Floor to Bottom height is measured from the default floor height of Floor 1. See “Terrain Height vs Floor Height” on page 272 of the Reference Manual.

**2** A preview of the selected object displays on the right side of the panel. See “Dialog Preview Panes” on page 27.

### Materials Panel

The settings on the Materials panel affect the appearance of the selected object in 3D views. For information about these settings, see “Materials Panel” on page 316.

# Terrain

Home Designer Essentials allows you to model surface features such as planting areas and water features in level terrain around your house plan.

## Chapter Contents

- Terrain Perimeter
- Terrain Feature Tools
- Garden Bed Tools
- Water Feature Tools
- Terrain Objects in the Library
- Displaying Terrain
- Editing Terrain Objects

---

## Terrain Perimeter



The Terrain Perimeter is a closed polyline defining the boundary of the terrain that generates in 3D views. Select **Terrain > Create Terrain Perimeter** to create a terrain perimeter.

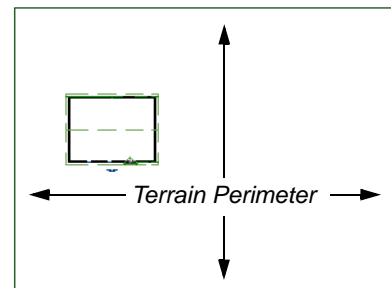

If you create a terrain perimeter in floor plan view but do not see it, select **Window > Fill**

**Window** . See “Zoom Tools” on page 326.

Once created, the terrain perimeter can be resized and edited like other polyline-based objects. See “Editing Closed-Polyline Based Objects” on page 89.



*Terrain perimeter in a 3D view*

## Terrain Height vs Floor Height

Home Designer Essentials always defines the default height of Floor 1 at 0’-0”. This height value is the constant by which the heights of architectural objects and structural elements in the program, including walls, floors, and ceilings, are measured.

The default height of Floor 1 is not, however, the absolute by which terrain elevation is measured. The program automatically positions Floor 1 a set distance above the

terrain. This Elevation distance is 6” (150 mm) plus the thickness of the floor platform when a foundation is present.

Once terrain has been built, the Elevation distance is stated in the **Terrain Specification** dialog. You can specify a custom Elevation value to produce a daylight or walkout basement. See “General Panel” on page 276.

Note: When no foundation has been built, the distance from Floor 1 to the terrain is 12” (320 mm).

## Build Terrain

 Select **Terrain> Build Terrain** to generate the terrain surface with any terrain features and roads you have drawn. Build Terrain also updates the Building Pad Elevation value in the **Terrain Specification** dialog. See “Building the Terrain” on page 275.



The Terrain Perimeter has a variety of editable properties that affect the appearance of the terrain in 2D and 3D views. See “Terrain Specification Dialog” on page 276.

## Terrain Feature Tools

 Select **Terrain> Feature** to access tools for drawing bounded areas that follow the contours of the terrain rather than modifying them.

Terrain Features are useful for creating landscaping features because they have specified heights and materials. You can, for example, create paths and planting beds with gravel or mulch materials that stand out in a

grassy Terrain Perimeter. See “Adding Terrain Features” on page 139 of the User’s Guide.

In fact, **Driveways** , **Garden Beds**  and **Water Features**  are special Terrain Features with material and height attributes already applied to them, saving you time when drawing these objects.



Terrain Features can only be drawn when a Terrain Perimeter is present, and will only display in 3D when they are drawn within the perimeter. See “Displaying Terrain” on page 274.

Terrain Features can be created in either of two ways:

- Click once to place a feature with end-points that form a 10’ (4 m) square at that location.
- Click and drag from end to end to draw a feature sized as needed.

Once created, Terrain Features can be edited into nearly any shape you require. See “Editing Closed-Polyline Based Objects” on page 89 and “Editing Spline Based Objects” on page 93.

 Terrain Features can be drawn in 2D and 3D views.

### Rectangular Features

 The **Rectangular Feature** tool can be used to create straight-sided features that can be edited into a wide variety of shapes.

Rectangular Features can also be edited like other closed polyline-based objects. See “Editing Closed-Polyline Based Objects” on page 89.

### Round Feature

 The **Round Feature** tool can be used to create features with rounded edges and smoothly curved corners.

**Round Features** can be edited like other closed spline-based objects. See “Editing Spline Based Objects” on page 93.

### Kidney Shaped Features

 The **Kidney Shaped Feature** tool allows you to quickly create features with curved edges, smooth corners and a right angle bend in its shape.

**Kidney Shaped Features** can be edited like other closed spline-based objects. See “Editing Spline Based Objects” on page 93.

For information about adding height and material information to Terrain Features, see “Terrain Feature Specification Dialog” on page 277.

---

## Garden Bed Tools

 Select **Terrain > Garden Bed** to access tools that can be used to place garden bed features in your terrain.

Garden Beds are basically **Terrain Features** with material and height attributes typical of planting beds. See “Terrain Feature Tools” on page 272.

In addition, you can choose to distribute copies of a plant image within a Garden Bed. See “Distributed Plant Panel” on page 278.

### Polyline Garden Bed

 This tool draws a garden bed with straight sides and four right angles. See “Rectangular Features” on page 273.

## Round Garden Bed



Use this tool to draw garden beds with rounded edges and smoothly curved corners. See “Round Feature” on page 273.

## Kidney Shaped Garden Bed



You can draw a kidney shaped garden bed with this tool. See “Kidney Shaped Features” on page 273.

Once drawn, Garden Beds can be selected and edited just like other Terrain Features.

Specify the material and set the height of Garden Beds in the **Terrain Feature Specification** dialog. See “Terrain Feature Specification Dialog” on page 277.

---

## Water Feature Tools



Select **Terrain > Water Feature** to access tools for drawing ponds in your terrain.

Ponds are basically **Terrain Features** with material and height attributes typical of bodies of water. See “Terrain Feature Tools” on page 272.

## Round Pond



Use this tool to draw a pond with rounded edges. See “Round Feature” on page 273.

## Kidney Shaped Pond



This tool draws a kidney shaped pond. See “Kidney Shaped Features” on page 273.

---

## Terrain Objects in the Library



The Library Browser contains a variety of objects that can be placed in a plan’s terrain, including plants, exterior

fixtures, accessories and roadway objects. See “The Library Browser” on page 294.

---

## Displaying Terrain



The display of terrain objects in 2D and 3D views is controlled in the **Display Options** dialog. See “Display Options Dialog” on page 69.

You can customize appearance of Terrain Features, Sidewalks and other terrain objects

in floor plan view by changing their line and fill styles.

Plant images are represented in floor plan view by 2D symbols. You can select a plant’s symbol in the **Plant Image Specification** dialog. See “Image Panel” on page 393.

## In 3D Views

In order for objects such as Terrain Features and Sidewalks to be visible in 3D views, they must be drawn within the Terrain Perimeter. Any portions of these objects drawn outside of the Terrain Perimeter will not be seen in 3D views. See “Terrain Feature Tools” on page 272.

A variety of tools are available to help you adjust the perspective of your 3D views. See “Editing 3D Views” on page 341.

## Building the Terrain



Terrain is generated based on settings in the **Terrain Specification** dialog and the presence of any terrain features and roads in the plan. See “Terrain Specification Dialog” on page 276.

The terrain is automatically built before a 3D view is generated. This process takes a variable amount of time, depending on the number of terrain features in the plan. The **Building Terrain** progress dialog displays as terrain is generated, sometimes only briefly, indicating the progress.

You can rebuild the terrain at any time by selecting **Terrain > Build Terrain** .

## Terrain and 3D Drawing Time

Terrain is typically large with many surfaces, which often increases the drawing time of 3D views. The time required is affected by the number of terrain features present.

Lights and symbols can be placed outdoors and included in 3D views when the terrain is generated. These objects can also contribute to the time needed to generate 3D views. See “Rendering Tips” on page 349.

---

## Editing Terrain Objects

Before a terrain object can be edited, it must be selected. All terrain objects can be selected in floor plan and 3D views. See “Selecting Objects” on page 80.

A selected terrain object can be edited using its edit handles, edit tools and specification dialog. See “Specification Dialogs” on page 27.

### Using the Edit Handles

- The shape of the Terrain Perimeter can be edited like other polyline-based objects. See “Editing Closed-Polyline Based Objects” on page 89.

- Terrain Features are edited like other spline- and polyline-based objects. See “Editing Closed-Polyline Based Objects” on page 89 and “Editing Spline Based Objects” on page 93.



### Using the Edit Tools



A selected terrain object can be edited in a variety of ways using the buttons on the edit toolbar. The edit tools available for a terrain object depends on the type of terrain object selected. See “The Edit Toolbar” on page 24.

Note: If you copy terrain objects from one plan to another, you cannot view the pasted objects in 3D unless a Terrain Perimeter exists.

## Terrain Specification Dialog

 The **Terrain Specification** dialog controls the appearance of your terrain.

The **Terrain Specification** dialog can be accessed in any of two ways:

- Select the Terrain Perimeter and click the **Open Object**  edit button.
- Double-click the Terrain Perimeter using the **Select Objects**  tool.

### General Panel

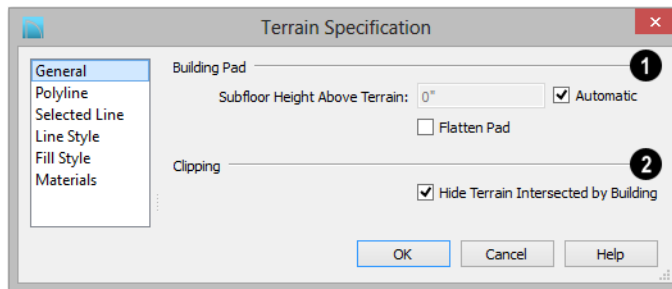

**1** Specify how the **Building Pad** is generated beneath the structure. See “Foundations and the Terrain” on page 198.

- To specify the distance between Floor 1 and the terrain at the building footprint center, uncheck **Automatic** and enter a value in the **Pad Elevation** field.
- Check **Automatic** to have Home Designer Essentials automatically lower the terrain relative to the first floor. See “Terrain Height vs Floor Height” on page 272.

**2** **Clipping** - Check **Hide Terrain Intersected by Building** to cut out the portion of the terrain that is intersected by the first floor footprint.

### Polyline Panel

The Polyline panel states the length of the Terrain Perimeter’s **Perimeter**, its enclosed **Area**, and its **Volume**.

The settings on the this panel are available for a variety of other objects in the program. For information about these settings, see “Polyline Panel” on page 239.

## Selected Line Panel

The Selected Line panel is available when the selected edge of the Terrain Perimeter is a line as opposed to an arc. See “Selected Edge” on page 80.

The settings on this panel are available for a variety of other objects in the program. For information about these settings, see “Selected Line Panel” on page 239.

## Selected Arc Panel

The Selected Arc panel is available when the selected segment of the polyline is an arc as opposed to a line. See “Change Line/Arc” on page 101.

The settings on this panel are available for a variety of other objects in the program. For information about these settings, see “Selected Arc Panel” on page 239.

## Line Style Panel

The settings on the Line Style panel are available for a variety of other objects in the program. For information about these settings, see “Line Style Panel” on page 239.

## Fill Style Panel

The settings on the Fill Style panel affect the appearance of the Terrain Perimeter in floor plan view. For information about these settings, see “Fill Style Panel” on page 240.

## Materials Panel

The settings on the Materials panel let you specify the terrain surface and terrain skirt materials used in 3D views. These materials are not calculated in the Materials List. See “Materials Panel” on page 316.

---

## Terrain Feature Specification Dialog



To open the **Terrain Feature Specification** dialog, select a Terrain Feature and click the **Open Object** edit button, or double-click the Terrain Feature using the **Select Objects**  tool.

Most of the panels in this dialog are similar to those for a variety of other objects in the program, including Water Features Stepping Stones.

Garden Beds are also a type of Terrain Feature and have an additional Distributed Plant panel in their specification dialog. Garden Beds also have a preview pane on the right side of their specification dialog.

## General Panel

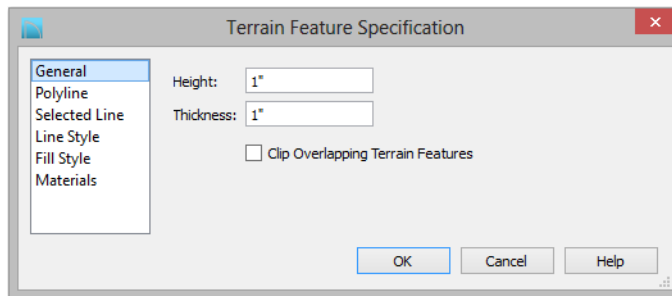

- Specify the top **Height** of the Terrain Feature, relative to the terrain surface, using a positive or negative number.
  - Specify the feature's **Thickness**.
  - Check **Clip Overlapping Terrain Features** to suppress the 3D display of any part of the selected Terrain Feature intersected by other Terrain Features with a lower Height value. Clipping is useful for creating features that contain other features such as planters or swimming pools.
- If a feature's height above the terrain is greater than its thickness, the program will fill in the resulting gap.

## Distributed Plant Panel

This panel is only available when the selected Terrain Feature is a Garden Bed. See "Garden Bed Tools" on page 273.

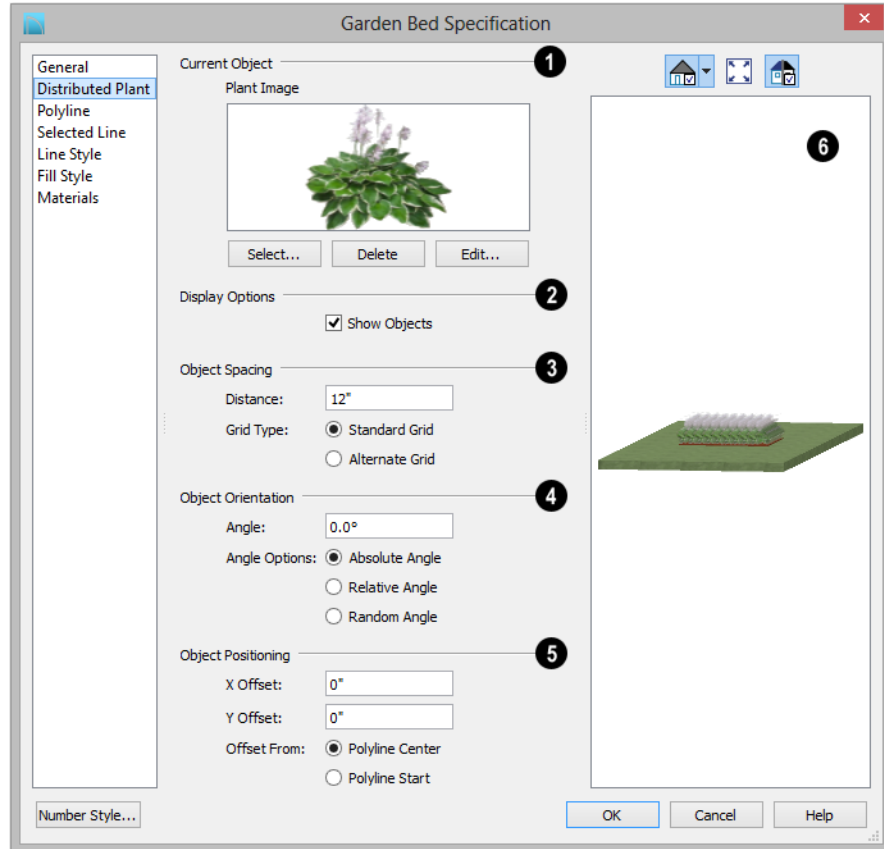

**1** Specify the **Current Object** assigned to the selected garden bed. When an object is assigned, its name and a preview of a single instance of it display here.

- Click the **Select** button to choose an object from the library. See “Select Library Object Dialog” on page 307.
- Click the **Delete** button to unassign the Current Object from the selected garden bed.
- Click the **Edit** button to open the Current Object’s specification dialog. Changes

made here affect all objects generated within the garden bed. See “Specification Dialogs” on page 27.

**2** **Display Options** -

- Check **Show Objects** to display the distributed objects in floor plan view.
- Check **Show Region** to display the edges of the garden bed in floor plan view.

**3** **Object Spacing** - Specify how the objects in the garden bed are spaced.

- Specify the **Distance** between the objects in the garden bed, as measured from their center points.
- Select **Standard Grid** to position the objects in rows and columns based on the standard X/Y grid in the program.
- Select **Alternate Grid** to position the objects in rows and columns based on the shape of the garden bed.

**4 Object Orientation** - Specify how or if the objects in the garden bed are rotated. These settings do not affect the garden bed itself or its edges.

- Specify the **Angle** that the distributed objects should be placed at.
- Select **Absolute Angle** to rotate the objects to the specified Angle as measured from an imaginary horizontal line drawn from the origin towards the right.
- Select **Relative Angle** to rotate the objects relative to the angle of the region's first edge or, if that edge is curved, to the angle of its chord. The first edge is typically located at the top of the garden bed when it is first created; however, this can change as the bed is edited.
- Select **Random Angle** to rotate the objects in the region at a variety of random angles.

**5 Object Positioning** - Specify the positioning of the distributed objects relative to a point of origin within the garden bed.

- Specify the **X Offset**, the horizontal distance in floor plan view from the garden bed's specified point of origin.

- Specify the **Y Offset**, the vertical distance in floor plan view from the garden bed's specified point of origin.
- Select **From Polyline Center** to measure the offset from the garden bed's center point.
- Select **Polyline Start** to measure the offset from the garden bed's start point. This start point is typically located at the top left of the garden bed when it is first created; however, this can change as the garden bed is edited.

**6** A preview of the garden bed displays on the right side of the dialog box. See "Dialog Preview Panes" on page 27.

### Polyline Panel

The Polyline panel states the length of the garden bed's **Perimeter**, its enclosed **Area**, and its **Volume**.

### Selected Line Panel

The Selected Line panel is available when the selected edge of the polyline is a line as opposed to an arc. See "Selected Edge" on page 80.

The settings on this panel are available for a variety of other objects in the program. For information about these settings, see "Selected Line Panel" on page 239.

### Selected Arc Panel

The Selected Arc panel is available when the selected segment of the polyline is an arc as opposed to a line. See "Change Line/Arc" on page 101.

The settings on this panel are available for a variety of other objects in the program. For



information about these settings, see “Selected Arc Panel” on page 239.

### Line Style Panel

The settings on the Line Style panel are available for a variety of other objects in the program. For information about these settings, see “Line Style Panel” on page 239.



### Fill Style Panel

The settings on the Fill Style panel affect the appearance of the selected object in floor plan view. For information about these settings, see “Fill Style Panel” on page 240.

### Materials Panel



The settings on the Materials panel affect the appearance of the selected object in 3D views. See “Materials Panel” on page 316.

## Garden Bed Specification Dialog

 To open the **Garden Bed Specification** dialog, select a Garden Bed and click the **Open Object** edit button or double-click the Garden Bed using the **Select Objects**  tool.

Because a Garden Bed is a type of Terrain Feature, the settings in this dialog are essentially the same as those in the **Terrain Feature Specification** dialog. See “Terrain Feature Specification Dialog” on page 277.

## Terrain Path Specification Dialog

 To open the **Terrain Path Specification** dialog, select a Sidewalk and click the **Open Object** edit button or double-click the Sidewalk using the **Select Objects**  tool.

Most of the panels in this dialog are similar to those for a variety of other objects in the program.

### General Panel

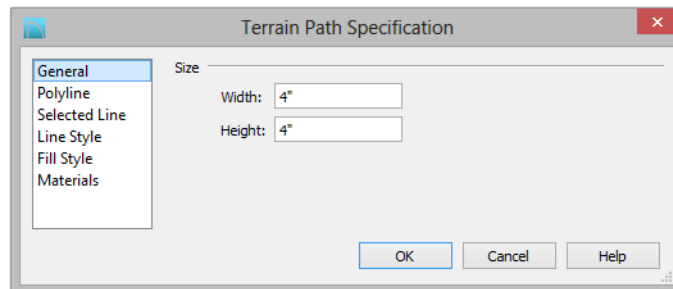

**Size** - Enter the **Width** of the object and the **Height** above the terrain. If the Height value is a negative number, the object sinks into the terrain.

### **Polyline Panel**

The Polyline panel states the length of the Terrain Path's **Perimeter**, its enclosed **Area**, and its **Volume**.

### **Selected Line Panel**

The Selected Line panel is available when the selected edge of the Terrain Perimeter is a line as opposed to an arc. See "Selected Edge" on page 80.

The settings on this panel are available for a variety of other objects in the program. For information about these settings, see "Selected Line Panel" on page 239.

### **Selected Arc Panel**

The Selected Arc panel is available when the selected segment of the polyline is an arc as opposed to a line. See "Break Line" on page 100.

The settings on this panel are available for a variety of other objects in the program. For

information about these settings, see "Selected Arc Panel" on page 239.

### **Line Style Panel**

The settings on the Line Style panel are available for a variety of other objects in the program. For information about these settings, see "Line Style Panel" on page 239.

### **Fill Style Panel**

The settings on the Fill Style panel affect the appearance of the selected object in floor plan view. For information about these settings, see "Fill Style Panel" on page 240.

### **Materials Panel**

The settings on the Materials panel affect the appearance of the selected object in 3D views. See "Materials Panel" on page 316.

# Sidewalks, Driveways and Parking Lots

Sidewalks, driveways and parking lots are modeled in 3D like other terrain objects in Home Designer Essentials. Because they have much in common with terrain objects and rely upon terrain data to be viewed in 3D, it is helpful to be familiar with terrain

modeling before using these tools. See “Terrain” on page 271.

## Chapter Contents

- Road Tools
- Displaying Road Objects

## Road Tools

Sidewalks, driveways and parking lots can be drawn in floor plan view, camera views and overviews, but only when a Terrain Perimeter exists in the plan. See “Terrain Perimeter” on page 271.

Sidewalks have a consistent width that can be defined in their specification dialog. See “Terrain Feature Specification Dialog” on page 277 and “Terrain Path Specification Dialog” on page 281.

Driveways and Parking Lots are actually Terrain Features. See “Terrain Feature Tools” on page 272. They are drawn as rectangles but can be edited to any shape. See “Editing Closed-Polyline Based Objects” on page 89.

Once road objects have been placed, they can be edited individually or as a group. See “Editing Road Objects” on page 285.

### Straight Sidewalk



To create a sidewalk, select **Terrain> Road and Sidewalk> Straight Sidewalk**, then click and drag from end to end to draw a line. The ends of multiple sidewalk sections can be connected together.

Sidewalks are edited along their center line like line- and polyline- based objects. See “Editing Line Based Objects” on page 82.

Sidewalks can be edited in their specification dialog. See “Terrain Path Specification Dialog” on page 281.

### Driveway Area



A **Driveway Area** is a terrain feature with a concrete material assignment. To create a driveway, select **Terrain> Road and Sidewalk> Driveway Area**, then click and drag from corner to corner to draw a rectangle. See .

Height, thickness and material information can be specified in a driveway’s specification dialog. See “Terrain Feature Specification Dialog” on page 277.

Driveways can be edited like other closed polylines. See “Editing Closed-Polyline Based Objects” on page 89.

### Parking Lot



A **Parking Lot** is a terrain feature with an asphalt material assignment. To place a parking lot, select **Terrain> Road and Sidewalk> Parking Lot**, then click and drag from corner to corner to draw a rectangle. See .

Height, thickness and material information can be specified in a parking lot’s specification dialog. See “Terrain Feature Specification Dialog” on page 277.

## Displaying Road Objects



Sidewalks, driveways and parking lots display in floor plan and 3D views

based on the settings in the **Display Options** dialog. See “Layers” on page 67.

## In 3D Views

In order for Road objects to be visible in 3D views, they must be drawn within the Terrain Perimeter. Any portions of these objects drawn outside of the Terrain Perimeter will not be seen in 3D views.

By default, the terrain rebuilds automatically when road objects are added, removed or edited. If it does not, you can select **Terrain>**

**Build Terrain** . See “Terrain Perimeter” on page 271.



---

## Editing Road Objects

Road objects can be selected in 2D and 3D views and edited using the edit handles, the edit toolbar and their specification dialogs.

### Using the Mouse

The edit handles available for a selected road object depend on the type of object selected.

- **Sidewalks**  are edited along their centerline like a line or open polyline. See “Editing Line Based Objects” on page 82.
- **Driveway Areas**  and **Parking Lots**  are edited like other closed polyline based objects. See “Editing

Closed-Polyline Based Objects” on page 89.

### In the Specification Dialog

 Road objects can be customized in their specification dialogs. See “Terrain Feature Specification Dialog” on page 277 and “Terrain Path Specification Dialog” on page 281.

### Using the Edit Tools

A selected road object can be edited in a variety of ways using the buttons on the edit toolbar. See “The Edit Toolbar” on page 24.



# Other Objects

Home Designer Essentials has additional objects that can be used to customize your design.

## Chapter Contents

- General Shapes
- Soffits
- Special Applications for Soffits
- Soffit Specification Dialog

---

## General Shapes



Items in the Home Designer Core Catalogs> Shapes library catalog allow you to create a variety of custom objects using basic geometric shapes. These shapes can be used individually or

combined to create a wide variety of custom objects.

General Shape objects are placed and edited much like other library objects. See “Editing Box-Based Objects” on page 91.

---

## Soffits



Soffits typically fill the space between the tops of wall cabinets and the ceiling, but they are very versatile and can be used to create almost any other object that can be modeled as a 3D box. Select **Build> Cabinet> Soffit** to activate this tool.

## Soffit Defaults

The default settings for soffits are set in the **Soffit Defaults** dialog. The settings in this dialog are similar to those in the **Soffit Specification** dialog. See “Soffit Specification Dialog” on page 290.

For best results when placing soffits above wall cabinets:

- The default soffit should be the same width as and 1" (20mm) deeper than the default wall cabinet. See "Cabinet Defaults" on page 256.
- The default soffit **Floor to Bottom** value should equal the sum of the default wall cabinet's Floor to Bottom value plus its Height. See "General Panel" on page 291.
- The default soffit **Height** should be equal to or greater than the space between the ceiling and the top of the wall cabinets.

If the sum of the default soffit's Floor to Bottom value and Height is larger than the ceiling height of the room in which a soffit is placed, the Floor to Bottom value will be retained and its Height will be adjusted so that it fits under the ceiling.

The maximum soffit width is 250 feet (48m), and the minimum width is 1/16" (1 mm).

Once a soffit is placed in a plan, you can change its size and position to meet a variety of needs.

## Placing Soffits

Soffits can be created in both 2D and 3D views by simply clicking with the **Soffit**  tool active. See "Click-to-Create" on page 74.

They can be assigned materials that are calculated in the Materials List, but by default they use the material assigned to the default wall. See "Wall Defaults" on page 108.

When positioned against a wall in a room, soffits will display any moldings present in that room that are at the same height as the soffit. See "Moldings Panel" on page 149.

To create a corner soffit, click as close to an inside wall corner as possible. A corner soffit retains its shape when it is moved, edited, or copied.

When a soffit is created, it is placed on the "Cabinets, Soffits" layer. See "Displaying Objects" on page 68.

---

## Special Applications for Soffits

Nearly any object with straight, flat sides can be represented by one or more Soffits. They can be resized to as small as 1/16" (1mm) per side, or as large as 250 feet (48m).

Soffits can have materials applied to them to represent simple mirrors, posts, chimneys and so on. Following are some additional examples.

## Coffered Ceilings

Soffits can be used to create coffered ceilings. They will display any moldings assigned to the room it is in that are at its height.





### Accent Tile Surrounds

A material such as ceramic tile can be assigned to one or more soffits applied to the walls above tubs or in showers.



### Masonry Veneer

You can use a soffit to create a brick or stone veneer over part of a wall. Specify a soffit depth equal to the masonry material to be used.



Soffits automatically stop at the floor platform when moved downward or at the ceiling platform when moved upward - even when the soffit is not located in a room. To move or resize a soffit through a floor or ceiling platform, select it and hold the Ctrl key down while dragging its edit handles. See “Unrestricted Movement” on page 97.

### Calculating Materials on Soffits

By default, soffit materials are not calculated in the Materials List. In order for a soffit’s material to be counted, it must be edited so that it is not using the default material. See “Material Defaults” on page 312.

The number of bricks, tiles, shingles, shakes or other materials applied to a soffit is calculated using the following rules:

- If the soffit depth is less than the larger of 4 inches (10 mm) or 1 ½ times the material thickness, then only the front area of the soffit is used. Thus if a soffit is 48"x48"x4" thick, and the Dark Red brick material is used (3"x 8" with 3/8" mortar joint) the front of the soffit is 48"x48"=2304 square inches. Including the mortar joint, each brick requires 3 3/

8" x 8 3/8" = 28.26 square inches. 2304 sq. in. divided by 28.26 sq. in. per brick gives 81.5 bricks.

- If the soffit depth is greater than both 4 inches (10 mm) and 1 ½ times the material thickness, then the surface areas of the soffit back, sides and top are used in addition to the front, if these surfaces are not attached to a wall or other soffit. However, only those portions of the sides, top and bottom remaining after subtracting twice the material thickness are used. So, for Dark Red brick, which has a depth of 4", the sides, top and bottom surface areas cannot contribute to the brick count unless the soffit depth is greater than 8 inches.
- If surface materials such as brick are applied to a large soffit, the soffit center is assumed to be hollow, with only a single layer of the material applied to each applicable face.
- For shingles and shakes, the overlap amount should be subtracted from the height, as opposed to brick or tile, where the joint width is added to the size.
- For materials in the area category, the soffit area calculation above is used, with the material thickness treated as zero.
- For materials in the volume, concrete or earth categories, the true volume of the soffit is used.

---

## Soffit Specification Dialog



To open the **Soffit Specification** dialog, select the soffit and click the **Open Object** edit button or double-click on a soffit using the **Soffit**  tool.

The settings in this dialog are similar to those in the **Soffit Defaults** dialog, but affect only the selected object(s).

## General Panel

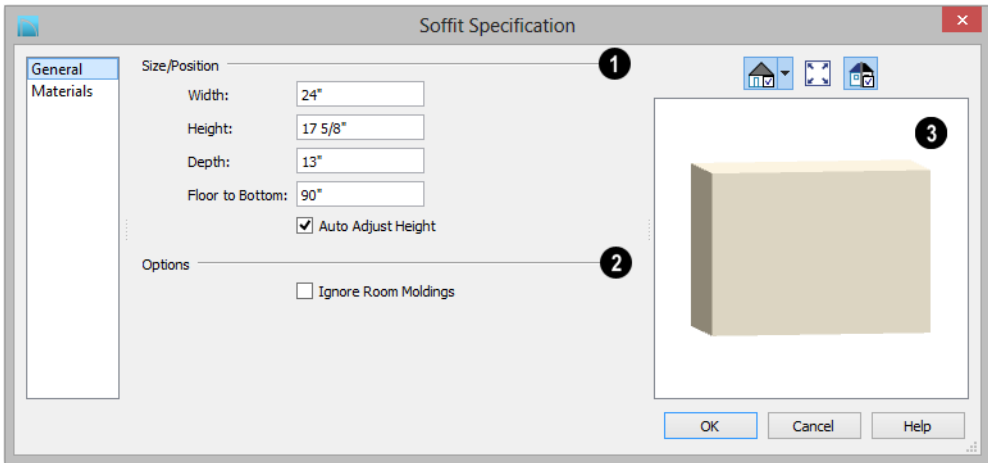

- 1 Define the **Size** and **Position** of the selected soffit relative to the floor or terrain.
  - Specify the **Width** of the soffit.
  - Define the vertical **Height** of the soffit.
  - **Depth** - Define the distance between the front and the back of the soffit. When selected in floor plan view, the front of a soffit has a “V,” and the back of the soffit has a triangular rotation handle.
  - If the selected soffit is a corner soffit, the **Width** controls its left side width, and **Depth** controls its right side width.
  - **Floor to Bottom** - Specify the distance from the bottom of the soffit to the floor. This is sometimes more easily done by positioning the soffit in a 3D view.
  - When the selected soffit is outside a room and **Auto Adjust Height** is checked, its Floor to Bottom height is measured relative to the terrain height. When this is unchecked, the Floor to Bottom height is

measured from the default floor height of Floor 1. See “Terrain Height vs Floor Height” on page 272 of the Reference Manual.

- 2 **Options** - Check **Ignore Room Moldings** to prevent the selected soffit from displaying moldings assigned to the room that it is placed in. See “Special Applications for Soffits” on page 288.
- 3 A preview of the soffit displays on the right side of the dialog box. See “Dialog Preview Panes” on page 27.

### Materials Panel

Soffits are not calculated in the Materials List unless a non-default material is specified. See “Calculating Materials on Soffits” on page 289.

For information about the settings on this panel, see “Materials Panel” on page 316.



# The Library

Home Designer Essentials's library offers thousands of symbols, materials, and images that can enhance any plan.



## **Chapter Contents**

- The Library Browser
- Searching the Library
- Library Content
- Downloading Library Content
- Importing Library Catalogs
- Adding Library Content
- Organizing the Library
- Exporting Library Catalogs
- Placing Library Objects
- Select Library Object Dialog
- Displaying Library Objects
- Editing Library Objects
- Symbol Object Specification Dialogs

## The Library Browser

 The Home Designer Essentials Library Browser allows you to manage the contents of the library as well as add library content to your drawings.

### To open the Library Browser:

- Select **View > Library Browser** .
- Click the **Library Browser** button .
- Press **Ctrl + L** on your keyboard.

By default, the Library Browser is docked to the right side of the program window, but can be undocked or docked to another side. See “Docking the Library Browser” on page 297.

The Library Browser has four sections:

- The search options at the top.
- The Directory and Search Results Pane.
- The Selection Pane.
- The Preview Pane.

To adjust the height or width of a section, place the pointer over the split bar you want to move. When the double-headed arrow ↔ displays, click and drag.



You can control the configuration of the Library Browser panes in the Preferences dialog. See “Library Browser Panel” on page 56.

You can work on your drawing with the Library Browser open. To close the Browser, click the Close  button or double-click on an object in the Selection Pane.

The library directory is presented in a tree list with four categories: Home Designer Core

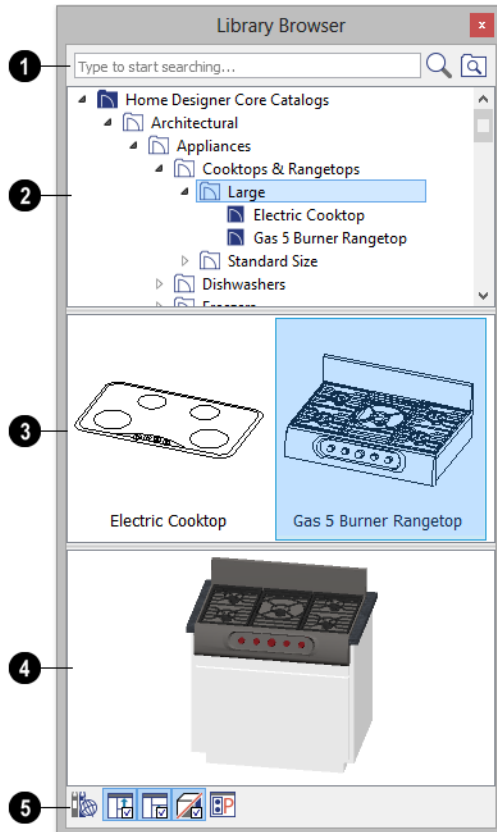

Catalogs, Home Designer Bonus Catalogs, User Catalog and Trash. See “Library Content” on page 298.



**1** Search the library using keywords and optional search filters. See “Searching the Library” on page 297.

- Begin typing in the text field to search for library items. As you type, search results will display in the Directory Pane.
- Right-click on an item in the Search Results list and select **Show in Browser**

to view the item's location in the Directory list.

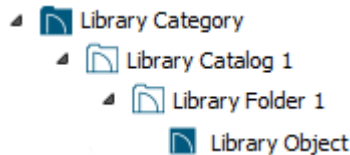

- Click the **Browse**  button to stop searching and restore the Directory list.
- Click the **Search**  button to display the search results for your search entry.
- Click the **Search Filtering Options**  button to customize your search parameters. If the Library Browser is resized so that it is narrow, this button will be replaced by two arrows.

- 2** The library **Directory** and **Search Results** display here. The basic structure of the directory tree is:



Library items are always placed in alphabetical order within their hierarchy.

The Library Browser includes a Trash bin, where deleted items are moved until you choose to Empty Trash. See “Deleting Library Items” on page 304.

Navigate the Directory Pane using the mouse. Click the gray Expand arrow  beside a catalog or folder to display its contents. Once expanded, you can click the black Collapse arrow  to close it again. You can also browse the list using the arrow keys on your keyboard.

Click on an item to select it. Preview images display in the Selection and Preview Panes and basic information about it also displays

in the program's Status Bar. See “The Status Bar” on page 28.

- 3** The **Selection Pane** shows a thumbnail image of the item selected in the Directory Pane.

When an item is selected in the Directory Pane, a basic line-based representation of the item displays in the Selection Pane.

- If the selected item is a single object, a preview of that object displays in the Preview Pane. You can move your cursor into the drawing area to place the item. See “Placing Library Objects” on page 305.
- If the selected item is a folder, a thumbnail image displays, representing each item inside. Move your pointer over an item in this pane to see a Tool Tip with the item's name. Click on a folder in the Selection Pane to display its contents here and make it the item selected in the Directory Pane.
- Some folders may have too many items to display useful thumbnails for each; when this is the case, they do not display.

Click the **Show/Hide Selection Pane** button to toggle the Selection Pane on and off.

- 4** When an individual item is selected in either the Directory or Selection Pane, an image of it displays in the **Preview Pane**. If the item is designed to be inserted into another object such as a cabinet, that parent object will also display in the preview.

You can click the **Toggle Preview Display** button at the bottom of the browser window to switch between preview images in high and low detail.

If the selected object is a 3D symbol, you can rotate and zoom in or out on the Preview using the mouse.

If you have rotated a view in the Preview Pane, you can restore the default angle either by clicking in the Selection Pane or by right-clicking on the Preview Pane and selecting **Reset Preview**.

Click the **Show/Hide Preview Pane** button to toggle the Preview Pane on and off.

**5** The toolbar at the bottom of the browser aids in searching, displaying panes, and managing library content.



Click the **Get Additional Online Content** button to launch your default web browser to the Home Designer Essentials web site, where additional library content is available for download.



Click the **Show/Hide Selection Pane** button to toggle the Selection Pane on and off.



Click the **Show/Hide Preview Pane** button to toggle the Preview Pane on and off.



Click the **Toggle Preview Display** button to switch between high and low detail images of a selected library object in the Preview Pane.



Click the **Preferences** button at the bottom of the Library Browser to open the **Preferences** dialog, where display properties for the Library Browser can be controlled. See “Library Browser Panel” on page 56.

## Using the Contextual Menus

A number of important library functions can be accessed using the contextual menu. Right-click on an item in the Library Browser to open a contextual menu displaying options related to that item. See Contextual Menus.

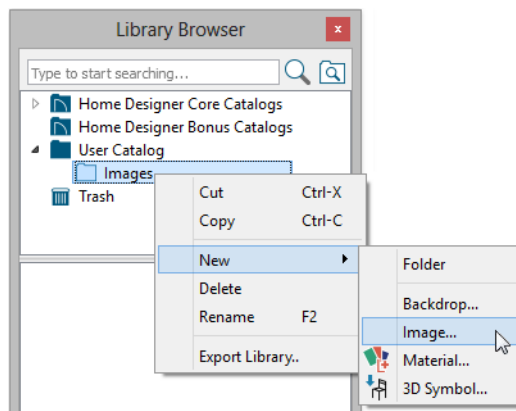

The options in the contextual menu vary depending on the item selected, but may include:

- Cut/Copy/Paste
- Paste Shortcut
- New
- Rename
- Delete
- Export Library
- Open Object
- Reset Preview
- Expand All/Collapse All
- Show in Browser



## Keyboard Commands

The Library Browser can be navigated using the arrow keys on your keyboard.

- The right and left arrow keys expand and collapse folders.
- The up and down keys change which library object is currently selected.
- Select an item and press F2 to rename it.
- Select an item and press the Delete key to delete it.

## Expand/Collapse All

When a library category or folder is selected in the Directory Pane, **Expand All** and **Collapse All** are available in the contextual menu, allowing you to expand or contract its contents in the tree view.

## Docking the Library Browser

Initially, the Library Browser side window is docked to the right side of the main Home Designer Essentials program window. To

undock it, click and drag its title bar towards the center of the program window. Once undocked, it can be moved and redocked in the same manner. See “Side Windows” on page 23.

When moved to the top, bottom, or side of the program window, it automatically docks in a vertical or horizontal orientation, depending on its location. You can prevent the Library Browser from docking by holding down the **Ctrl** key while dragging it.

To return the Library Browser to its original position and size, click the **Restore Position/Size** button in the **Preferences** dialog. See “Reset Options Panel” on page 60.

## Closing the Library Browser

The Library Browser can be closed in either of two ways:

- Click the **Close**  button at the top right corner of the browser window.
- Select **View > Library Browser** .

---

## Searching the Library

The Library Browser filtering options let you focus your searches to meet parameters that you define.

### *To search the Library Browser*

1. Select **View > Library Browser**  and click in the Search field at the top of the Library Browser.
2. Begin typing a keyword to search for.
3. As you type, the search results will populate in the Directory Pane below.
4. If you move your mouse pointer over the Search field, a Tool Tip will state the number of results of your search.
5. Right-click on an item in the Search Results list and select **Show in Browser** to view the item’s location in the Directory list.

Substrings are not included. For example, searching for “windows” will not produce “window” as a search result. On the other hand, searching for “window” will produce “windows” as a search result.

### *To search using custom filters*

1. Click the **Turn on search filtering options**  button.
  - Check **Match Keyword** to match the entered search keyword with an object's search attributes.
  - Check **Match Entire Word** to match the entire keyword or words with the complete name of the object.
  - Check **Match Folders** to include library folders in your search.
2. Click the arrow beside **Type, Style, or Manufacturer** to expand the category.
  - Check the box beside one or more **Type** of library item that you want to include in your search.

- Check the box beside one or more architectural or design **Style** to include items of that style in your search.
- Check the box beside one or more **Manufacturer** to include in your search.



To save time, check the box beside Type, Style, or Manufacturer to select all of the options in that category at once; uncheck the box to deselect all of the options.

3. Type a keyword in the **Search** field. The results will be filtered to match your selected filtering options

---

## Library Content

The Home Designer Essentials library has three categories: Home Designer Core Catalogs, User Catalog and Trash. See Getting Started Guide, “Deleting Library Items” on page 304.

### Home Designer Core Catalogs

The Home Designer Core Catalogs category contains a wide selection of 3D symbols, images, and materials. When you install the program from DVD, this library content will also be installed; if you download the software, you will be able to download the Core Catalogs separately, after the program is installed.

When you launch the program for the first time, it will ask if you want to download the Core Catalogs. Click Yes to begin the download. If you click No, you can

download at any time by selecting **Library> Install Core Content** from the menu.

### Home Designer Bonus Catalogs

Chief Architect regularly posts new library catalogs available for download. Select **Library> Get Additional Content**

**Online**  from the menu to access the bonus catalogs and content.

### The User Catalog

The User Catalog is the location for items that you add to the library. See “Adding Library Content” on page 301.

You can create and organize custom library folders and imported images, backdrops, and

materials. See “Organizing the Library” on page 302.

## Updating Library Catalogs

The Home Designer Core Catalogs and Bonus Catalogs are updated periodically to include new and improved content. You can update your installed catalogs to include the latest content by selecting **Library> Update Library Catalogs** at any time.

The program will gather information about the content in each of these two categories, and then download and replace any content that is not up to date, and you may see a progress indicator at the bottom of the Library Browser while it is doing so. See “Download Progress” on page 300.

## Backing up Library Content

The Home Designer Essentials User Catalog File, `User_Library.calib`, is located in the Home Designer Essentials 2016 Data folder. See “Home Designer Essentials Data” on page 37.

The best way to back up your custom library content is to export the items in your User Catalog, as this will ensure that the textures used by custom materials are not lost. See “Backing Up Your Files” on page 42.

Exported libraries use the **.calibz** file format: a zipped file type that can include textures and images along with other library data.

### *To back up your custom library content*

1. Launch Home Designer Essentials and select **View> Library Browser**  from the menu.
2. Right-click on a folder or item in the User Catalog.
3. Select **Export Library** from the contextual menu.
4. The **Export Library Data** dialog is a typical Save dialog. See “Exporting Files” on page 41.
  - Notice that the file type in the Save as type field is “Library File with Textures/Images (\*.calibz)”.

---

## Downloading Library Content

### Core Catalogs

When you launch Home Designer Essentials for the first time, you will be asked if you want to download the Core Catalogs. Click Yes to begin the download.

If you click No, you can download at any time by selecting **Library> Install Core Content** from the menu.

### Bonus Catalogs

BonusCatalogs can be downloaded from our web site,

[www.homedesignersoftware.com](http://www.homedesignersoftware.com). Select **Library> Get Additional Content**

**Online**  to launch your default internet browser to our Content Resources page.

## Download Progress

When library content is downloading, a green progress bar will display at the bottom of the Library Browser. If you choose to download the Core Catalogs while the library is not open, the Browser will open so the progress indicator can display.

Click on the progress bar to display the name of the current file being downloaded, the total amount of data to be downloaded in KB, and the amount downloaded so far.

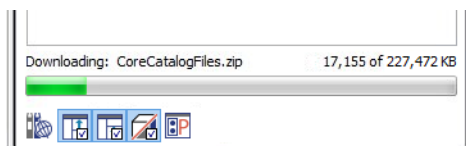

## Pausing and Resuming

Library downloads can only take place while Home Designer Essentials is running. If you close the program while a download is in progress, a dialog will confirm whether you wish to stop the download.

- Click **Stop Download and Close Program** to stop the download and close the program.
- Click **Cancel** to leave the program open and continue downloading.

Most catalogs are composed of a single file. If you stop the download midway, none of the downloaded data will be retained.

The Core Catalogs, on the other hand, contain a large volume of data saved in multiple files. If you close the program and stop the Core Catalogs download midway, only data associated with the file currently being downloaded will be lost. You can resume the download beginning with that file at a later time by selecting **Library> Install Core Content**.

## Download Errors

If any problems occur during the library download process, a dialog box will notify you at the end of the download. Click **Retry Download** to repeat the download and correct any errors or click **Cancel** to discard the downloaded catalog.

---

## Importing Library Catalogs

Home Designer Essentials library files have two different file extensions: **.calib** and **.calibz**. Both files can include any combination of Home Designer Essentials library items; in addition, **.calibz** files are able to save data associated with textures and images. Both file types can be imported into the Home Designer Essentials library.

There are several ways to import a **.calib** or **.calibz** file into the program library:

- Double-click on the file in an operating system window while a plan file is open.
- Drag the file from an operating system window and drop it into the Home Designer Essentials program window.
- Select **Library> Import Library** from the program menu.

Note: Library files cannot be imported if no plan file is open, or when a Materials List window is active.

### *To import library files into the library*

1. Select **Library> Import Library** to display the **Import Library Data** dialog.
2. Browse to the **.calib** or **.calibz** file that you want to import and select the files so that its name displays in the **File Name** field.
3. Click the **Open** button.

4. A progress bar will display, telling you the progress of each library data file as it is imported. Once imported, each file will be located in the User Catalog.

When a **.calib** or **.calibz** file is imported into the program, its contents are automatically placed in the User Catalog. Any images or textures saved in a **.calibz** file will be copied into the Home Designer Essentials 2016 Data\ Images and Textures folders for backup purposes. The program will only reference these copies if it cannot locate the files in their original locations. See “Home Designer Essentials Data” on page 37.

---

## Adding Library Content

In addition to downloading Home Designer Essentials Content and importing entire catalogs into the library, you can also add a variety of individual objects to the library.

### Add to Library

Nearly any object placed from the Library Browser can be added to the User Catalog in the library. Select an object in your plan and click the **Add to Library**  edit button.

Note that symbol objects such as fixtures and furnishings, when added to the library, do not retain any custom specification settings: they only retain their original symbol information. Electrical objects are an exception to this rule and do retain customized settings.

In addition, some Home Designer Essentials objects that are not symbols, such as cabinets, terrain objects, doorways, and windows can be added to the library.

An object created using a drawing tool in Home Designer Essentials will automatically be added to the User Catalog using the name of that tool. These objects can be renamed after adding them to the Library, either before or after moving them to their appropriate user created folder in the User Catalog. See “Renaming Library Items” on page 303.

### Adding Materials and Images

New materials and images can be created in the User Catalog. Right-click on the User Catalog or a folder within it, select **New>** from the contextual menu, then select the type of item you wish to create from the submenu.

Home Designer Essentials can use materials and images in a variety of file formats and provides several means of adding new material and image files to the library. For more information, see “Creating Materials”

on page 319 and “To create an image in the Library Browser” on page 391.

## Adding New Backdrops

A backdrop is an image, typically of an exterior view, that displays in the background of 3D views to help place the model into a realistic setting and add a sense of perspective. See “3D Backdrops” on page 398.

A new backdrop image can be created using a variety of graphic file formats and can be imported into Home Designer Essentials in

several ways:

- Select **File> Import> Backdrop**  to open the **Import Backdrop File** dialog, which is similar to the **Import Picture File** dialog. See “Importing Pictures” on page 395.
- Right-click on the User Catalog and select **New> Backdrop** from the contextual menu.
- Copy and paste an image into Home Designer Essentials. See “Copying and Pasting Objects” on page 75.

---

## Organizing the Library

Library folders and objects can be copied, pasted, moved, and deleted: allowing you to organize your User Catalog to best suit your work style and needs.

### Adding New Folders

New folders can be added to the User Catalog or to any folder located within it. To add a new folder, right-click on User Catalog or one of its sub-folders and select **New> Folder** from the contextual menu.

The new folder is created inside the library item you right-clicked on and is initially named “Untitled”. Type a short, descriptive name and press Enter.

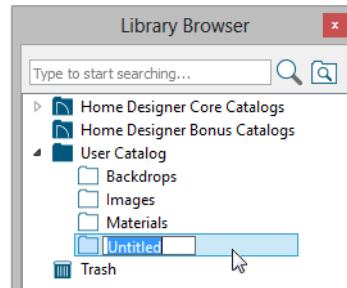

### Selecting Library Items

To select a library object, folder, or category, simply click on it.

When an item is selected, preview images display in the Selection and Preview Panes and basic information about it also displays in the program’s Status Bar. See “The Status Bar” on page 28.

A selected library item can be modified in a number of ways to help meet your organizational needs.

## Renaming Library Items

Only folders and objects in the User Catalog can be renamed. There are several ways to do this from the tree list:

- Right-click on the item, select **Rename** from the contextual menu, and type a new name.
- Click once on the item, press F2 on your keyboard and type a new name.
- Click once on the item, pause for a moment, then click a second time and type a new name.

Library names are case-sensitive and can contain up to 63 characters. While you can have more than one library item that uses the same name, it is best to use short, descriptive and unique names.

## Moving Library Items

Folders and objects in the User Catalog can be moved to new locations within the User Catalog. Folders and library objects are always organized alphabetically within each hierarchy.

To move an item to a different location, select it in the tree list, then click and drag it to the new location in the list. Directories and folders are able to accept new content highlighted as your mouse pointer moves over them. Release the mouse button to relocate the selected library item in the highlighted location.

You can also cut a library item from one location and paste it in another. When an item is cut, it is removed from its current location and saved to the system clipboard.

To cut an item:

- Right-click on it and select **Cut** from the contextual menu.
- Click on the library item and press Ctrl + X on your keyboard.

To **Paste** the item, click on a library catalog or folder in the Library Browser tree view and either:

- Right-click on the new location and select **Paste** from the contextual menu.
- Press Ctrl + V on your keyboard.

## Copying Library Items

All library folders and library objects can be copied and pasted to new locations in the User Catalog.

There are two ways to copy a library item to the system clipboard:

- Right-click on it and select **Copy** from the contextual menu.
- Click on the library item and press Ctrl + C on your keyboard.

To **Paste** the item, click on a library catalog or folder in the Library Browser tree view and either:

- Right-click on the new location and select **Paste** from the contextual menu.
- Press Ctrl + V on your keyboard.

When a library item is copied and pasted, the new item that results is independent of the original item. If you make changes to it, the original item is unaffected. Similarly, changes to the original item do not affect the copy.

## Library Shortcuts

In addition to copying and pasting to create new, independent library items, you can copy and paste to create Library Shortcuts. Library Shortcuts are not independent items - they are linked to the original item and are affected if changes are made to the original.

Library Shortcuts are advantageous because you can place a given library item in multiple locations to suit your organizational style without increasing the size of the library database and without having to maintain multiple copies of the same item.

To create a Library Shortcut, copy a library item to the system clipboard. Then, right-click on the location where you would like to create a copy and select **Paste Shortcut** from the contextual menu. Library Shortcuts use the same name as their source item but use the Library Shortcut  icon.

To locate a Library Shortcut's source item, right-click on it in the tree list and select **Locate Shortcut Source**

If you move or delete an item from the library, any shortcuts to it will not be updated or removed. If you try to use a "hanging" shortcut, a message about its status will display in the library preview panes.

## Deleting Library Items

The four installed library categories: Home Designer Core Catalogs, Home Designer

Bonus Catalogs, User Catalog, and Trash cannot be deleted.

Catalog level folders in all categories can be deleted; however, individual subfolders and objects can only be deleted out of the User Catalog.

Items in the library that are eligible for deletion can be deleted in either of two ways:

- Right-click on it and choose **Delete** from the contextual menu.
- Select it and press the **Delete** key on your keyboard.

When items from the User Catalog are deleted, they are moved to the Library

Browser Trash . Items in the Trash can be retrieved by clicking and dragging them into any location in the User Catalog.

To empty the Trash , right-click on it and select **Empty Trash** from the contextual menu.

Depending on how much content is in the Trash, emptying it can be time consuming. You can click the **Cancel** button to end the process if you wish.

 The Empty Trash command is both immediate and permanent. It cannot be undone, so use care when using it. You should back up all your library files regularly. See "Backing up Library Content" on page 299.

---

## Exporting Library Catalogs

Exporting library files allows you to:

- Back up your custom library content.
- Transfer library content between computers.



Exporting is often preferable to simply copying library files because it allows you to include images and textures in the exported library.

#### *To export content from the library*

1. Locate an object, folder, or catalog that you want to export, right click on it, and select **Export Library**.
2. In the **Export Library Data** dialog.
  - Choose the appropriate **Save in:** location for your exported library file.

- Type a short, descriptive name for your library file in the **File Name** field.
- Click the **Save as type:** drop down list and select whether or not you want the library to include Textures/Images.



If any of the items being exported are images or use textures, be sure to select the .calibz file type.

- Click **Save**.
3. Your exported library file can now be copied to a network location or storage device in an operating system window.

---

## Placing Library Objects

Library objects are subject to placement restrictions based upon typical real-life placement. Most library objects require sufficient free space at the location where they are placed, for example, and some library objects have additional requirements.

Library windows and doors, for example, must be placed in a wall just like standard windows and doors, and some fixtures are designed to be placed in cabinets.

If a warning message displays when placing a library object, it will indicate where the object can be placed.

There are three main categories of items available in the Library Browser:

- Stand-alone objects that can be placed directly into a plan. Examples include cabinet modules, furnishings and images.
- 3D objects designed to be inserted into another 3D object. Examples include cabinet fixtures, windows and doors.

Some items, such as cabinet doors and fixtures and fence panels, can be inserted into another object or placed as stand-alone objects.

- Materials, which cannot stand alone and must be assigned or applied to another object.

### Stand-Alone Objects

Most library categories contain objects that can be selected in the Library Browser and placed directly in a 2D or 3D view.

- Most stand-alone objects are designed to rest on the floor or terrain.
- Some objects will rest on top of a cabinet, shelf, furniture or roof plane object if one is located at the point where they are first placed.
- A few objects, notably some light fixtures, will mount on the bottom of a wall cabinet or on the ceiling.

- In addition, some objects will attach to a wall if one is nearby.

### *To place a stand alone library object*

1. Click on an object in the tree view or Selection Pane of the Library Browser to select it for placement. See “The Library Browser” on page 294.
2. Move your mouse pointer into the view area and notice that it displays an icon indicating the type of object selected instead of an arrow.
3. Click to place the selected object at that location.
4. Continue clicking to place as many instances of the selected object as needed. When you are finished, click the **Select Objects**  button.

Once a stand-alone object has been placed, it can be edited in a variety of ways. See “Editing Library Objects” on page 308.

## **Inserted Objects**

Some objects cannot stand alone and must be placed into other objects in a plan. For example, doors and windows must be inserted into a wall, while some appliances and plumbing fixtures are designed be placed inside a base cabinet. See “Doors” on page 151, “Windows” on page 167 and “Cabinets” on page 255.

An inserted object can only display in a 2D or 3D view if the object that contains it is set to display. This is the case even if the

inserted object’s layer is turned on. See “Displaying Library Objects” on page 307.

### *To insert a library object*

1. Click on an object in the tree view or Selection Pane of the Library Browser to select it for placement. See “The Library Browser” on page 294.
2. Move your pointer into the drawing area.
3. Click on the object into which you wish to insert the selected library item. The library item is inserted into the object.
4. Continue clicking to place as many instances of the selected item as needed. When you are finished, click the **Select Objects**  button.

## **Assigned Items**

Some library items, such as materials, are not objects in themselves but can be applied to objects in a variety of ways.

- Using the specification dialog of the containing object. See “Select Library Object Dialog” on page 307.
- By selecting the item in the library and then clicking on the containing object in floor plan view.
- Materials can be assigned to objects directly from the library in 3D views or by selecting the material and then clicking on an object’s surface. See “The Material Painter” on page 313.

## Select Library Object Dialog

The **Select Library Object** dialog is a modal version of the Library Browser that is accessible from object specification dialogs. See “Specification Dialogs” on page 27.

The **Select Library Object** dialog only displays categories of items that are related to the selected object. For example, if the dialog is accessed from the General panel of the **Door Specification** dialog, only door symbols will be listed:

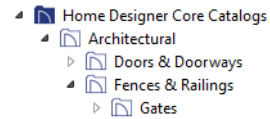

The **Select Library Object** dialog is similar to the Library Materials panel of the **Select Material** dialog. See “Select Material Dialog” on page 317.

## Displaying Library Objects

The display options available for library objects depend on the type of object in question, as well as the view.

If the display of an object is turned off in a 2D or 3D view, any objects inserted into it will not display in that view, either - even if the inserted object’s layer is turned on. See “Inserted Objects” on page 306.

### In Floor Plan View

All library objects except materials, doors and drawers applied to cabinets, and backdrops can display in floor plan view. Library objects are represented in floor plan view by 2D symbols that resemble the size and shape of the object when viewed from above.

As with other architectural objects, the display of library objects is controlled by layer in the **Display Options** dialog. Each

library category has its own layer. See “Display Options Dialog” on page 69.

### Object Labels

Fixtures, Furnishings, Geometric Shapes, Hardware, Millwork and Plants can display labels in floor plan view when the appropriate layer is set to display in the **Display Options** dialog. For example, fixture labels are placed on the “Fixtures, Labels” layer.

### In 3D Views

All library objects can display in 3D views. By default, images rotate to face the camera in 3D views. For information about turning off image rotation, see “Image Specification Dialog” on page 392.



---

## Editing Library Objects

Library objects placed in a drawing can be selected individually or as a group, like other objects in Home Designer Essentials. See “Selecting Objects” on page 80.

Once selected, library objects can be edited in a variety of ways using the edit handles, the edit toolbar buttons and the specification dialog. See “Symbol Object Specification Dialogs” on page 308.

### Native Objects vs Symbols

In Home Designer Essentials, objects created using the program’s standard tools, such as the **Door Tools**  and **Cabinet Tools** , are referred to as native objects.

On the other hand, objects placed from the library, such as fixtures and furnishings, are symbols. Symbols are typically more limited than native objects in how they can be edited.

Any changes made to objects like fixtures and furniture will not be reflected in their Materials List Description, although they

may be seen in other columns, such as Size. See “Materials Lists” on page 417.

### Using Edit Handles

Most library symbols are box-based objects and can be edited as such once placed in a drawing. See “Editing Box-Based Objects” on page 91. Depending on the type of view and the surface selected, the edit handles a symbol displays will vary.

When a furnishing or fixture symbol is selected in floor plan view or on the top surface in a 3D view, up to ten edit handles display. They are the Move handle at the center, the Rotate handle just outside the front indicator (a V) and a Resize handle on each edge and at each corner.

When a symbol is selected on a side in a 3D view, it displays five edit handles: the Move handle and a Resize handle on each edge.

Fixtures and furniture placed in a plan are subject to bumping/pushing behavior when moved. See “Bumping/Pushing” on page 97.

---

## Symbol Object Specification Dialogs



The **Fixture, Furniture, Geometric Shape** and **Millwork Specification** dialogs all feature the same options. The actual name of the dialog is determined by the type of object that is currently selected.

For example, selecting a library object placed from the Interiors Core Catalog and clicking the **Open Object**  edit button opens the **Furniture Specification** dialog.

## General Panel

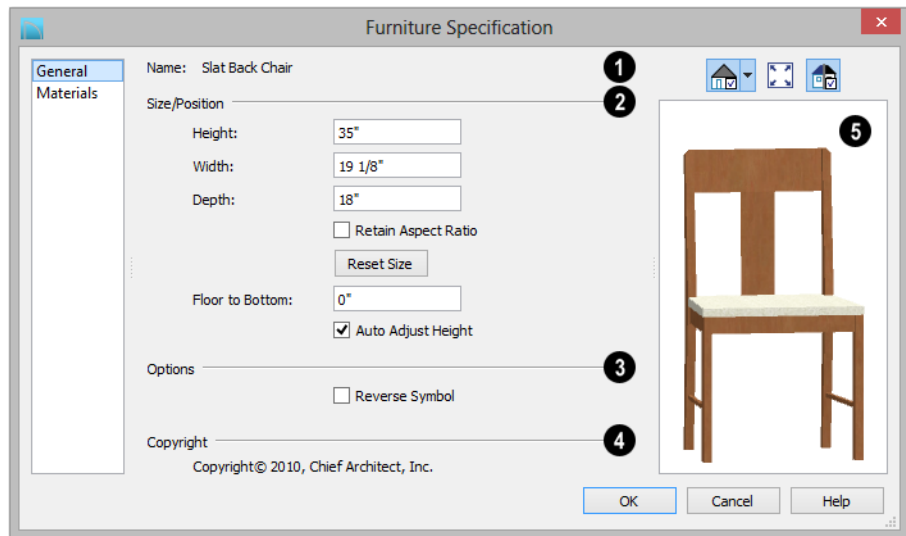

- 1 The **Name** of the selected symbol object displays here.
- 2 **Size/Position** -
  - Specify the **Height**, **Width**, and **Depth** of the object.
  - Check **Retain Aspect Ratio** to maintain the ratio between the object's Height, Width, and Depth when it is resized in the specification dialog. Does not affect the behavior of the object's edit handles.
  - Click **Reset Size** to reset the symbol's original, unmodified size. The Floor to Bottom value, below, is not affected by this button.
  - **Floor to Bottom** - Enter the distance from the floor to the bottom of the object. A value of zero rests the object on the floor.
- 3 If the selected symbol is ceiling mounted, **Height Above Ceiling** will be available instead of Floor to Bottom. Specify the selected object's height above the ceiling. Enter a negative value to offset the symbol below the ceiling, or uncheck **Follow Ceiling** if you prefer to specify the object's Floor to Bottom height instead.
- 4 When the selected object is outside a room and **Auto Adjust Height** is checked, its Floor to Bottom height is measured relative to the terrain height. When this is unchecked, the Floor to Bottom height is measured from the default floor height of Floor 1. See "Terrain Height vs Floor Height" on page 272 of the Reference Manual.
- 5 Check **Reverse Symbol** to reverse the object's appearance, so that features on its left are positioned on its right, and vice versa. This turns a right-hand refrigerator, for

example, into a left-hand refrigerator. This option has no effect on objects that are symmetrical.

- 4 If the selected object has a **Copyright**, information about it displays here.
- 5 A preview of the selected library object displays here and updates with changes. If the selected symbol is inserted into another object, such as an appliance in a cabinet, the

parent object will also display. See “Dialog Preview Panes” on page 27.

## Materials Panel

For information about the settings on this tab, see “Materials Panel” on page 316.

# Materials

The objects used in Home Designer Essentials have a variety of 3D properties. These objects - walls, windows, doors, cabinets, roof planes, lot perimeters, etc. - can have materials assigned to them so that they look realistic in 3D views. These materials can also be used to generate materials lists that can help with cost estimations.

Designing with objects that look correct in 3D and calculate properly in the Materials List requires that you use realistic material definitions and apply them appropriately to objects in your plan.

Home Designer Essentials comes with many materials that are ready for use. From siding, roofing, flooring, masonry, tile, and paneling, to grass, water, and wood materials, Home Designer Essentials has materials for every application, inside and out. If you cannot find a material that suits your needs, you can customize the materials provided or create your own.

 Redefining only the visual properties of a material may create unexpected results. For example, changing the image of a brick material to represent siding does not cause the material to be considered as siding during material calculations.

## Chapter Contents

- About Materials
- Material Defaults
- The Material Painter
- Materials Panel
- Select Material Dialog
- Editing Materials
- Creating Materials
- Define Material Dialog
- Select Color Dialog

## About Materials

The materials that are assigned to objects in Home Designer Essentials perform two important roles:

- They determine what the surfaces of objects look like in 3D views.
- They influence how objects are calculated in the Materials List. See “Materials Lists” on page 417.

Materials are stored in the Materials library in the Library Browser and can be applied to objects in either of two ways:

- Using the **Material Painter** .

- In an object’s specification dialog. See “Materials Panel” on page 316.

### Textures

In Home Designer Essentials, materials have textures associated with them that determine how they look in 3D views.

Textures are created using special image files that tile seamlessly when applied to surfaces.

In 3D views, you can turn the display of textures on and off by selecting **3D> Render**

**View Options> Toggle Textures** . When textures are turned off, materials are represented using solid colors.

## Material Defaults



Most objects in the program have defaults dialogs which allow you to set up a variety of attributes, including materials, before the objects are created. These defaults dialogs are accessed by selecting **Edit> Default Settings**. See “Preferences and Default Settings” on page 49.

Material defaults are dynamic, which means that if you change a particular material in a defaults dialog, all objects of that type that are set to use that default will automatically update to use the new material. See “Dynamic Defaults” on page 51.

Default materials can be identified on the Materials panel of an object’s specification dialog. When a component is selected in the tree list, a default material’s name will be

preceded by the word “Default:”. See “Materials Panel” on page 316.

### Material Defaults Dialog

Select **Edit> Default Settings**  from the menu, select “Materials”, and click the **Edit** button to open the **Material Defaults** dialog.

The **Material Defaults** dialog serves two purposes. It allows you to:

- Set the default materials for objects that do not have a defaults dialog. Fireplaces and furnishings from the library are examples of objects that do not have a defaults dialog.
- Set the initial materials that can then populate a variety of defaults dialogs for objects that do have them. **Door, Window,**



and **Cabinet Defaults** are examples of defaults dialogs that can draw their material assignments from the **Material Defaults** dialog.

Because material defaults are Dynamic Defaults, you can use the **Material Defaults** dialog to apply a material to multiple objects that share similar components. For example:

- The “Room Moldings” Material Default applies to the base, crown, and chair rail moldings that can be assigned to rooms, as well as to interior door and window casing. If you change this Material Default, all of these objects in the plan can be affected.
- The “Cabinet”, “Cabinet Door/Drawer”, “Countertop”, and “Hardware” Material Defaults can be used in your **Cabinet Defaults** dialogs to ensure that all cabinets use the same materials.

The settings here are similar to those on the Materials panel found in object specification dialogs throughout the program. See “Materials Panel” on page 316.

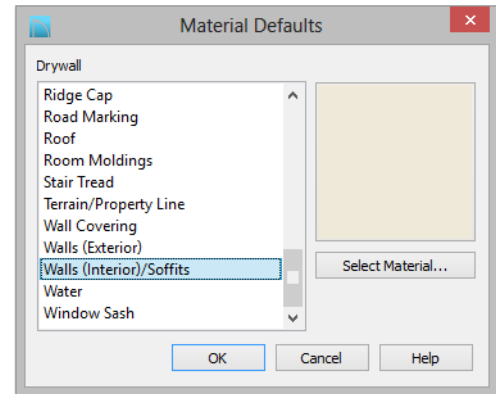

- Select a category from the scrollable list.
- Click the **Select Material** button or material preview box to open the **Select Material** dialog. See “Select Material Dialog” on page 317.

## The Material Painter





Select **3D> Material Painter** to access the **Material Painter Tools**, which are used to apply materials to object surfaces in 3D views. The **Material Painter** tool can also be activated by selecting a material in the library while a 3D view is active. The Material Painter tools are not available in Glass House views. See “Glass House” on page 353.



### Material Painter Modes

There are five Material Painter Modes. Each mode specifies how broadly or narrowly the

selected material will be applied to surfaces in your plan.

- The **Material Painter Component Mode**  is the default mode. This applies the selected material to an object component. Using this tool is the same as opening an object for specification and changing the material for one of its components on the Materials panel. See “Materials Panel” on page 316.
- The **Material Painter Object Mode**  applies a material to all components of an

object that share the same material assignment.

- The **Material Painter Room Mode**  applies a material to all the objects in the room that currently have the same material. For example, if you apply a material to a dining room chair, this mode applies the material to all other objects in the room with the same original material, such as other chairs and the dining table.
- The **Material Painter Floor Mode**  applies the selected material to all surfaces on the floor that currently have the same material. For example, if you apply a material to the kitchen countertops using this mode, the bathroom countertops on the same floor also have the material applied.
- The **Material Painter Plan Mode**  applies the selected material to all surfaces in the entire plan that currently have the same material. For example, if you have the same carpet on all floors in a plan, applying a selected material while this mode is active will change all carpet on all floors.

When the **Material Painter**  tool is active, the Material Painter Mode toolbar buttons display in the edit toolbar, allowing you to quickly change modes.



You can also specify the active mode by selecting **3D> Material Painter**. A check displays next to the active mode in the submenu.

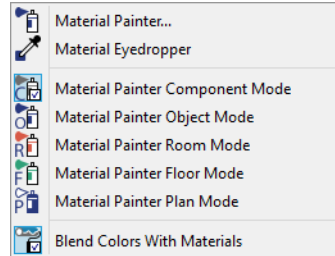









## Blend Colors With Materials

 In addition to the Material Painter Modes, the **Blend Colors With Materials** option allows you to apply a solid color to a surface displaying a pattern and blend the two.

**Blend Colors With Materials**  works in all five Material Painter Modes. See “Blending Materials” on page 319.

### *To use the Material Painter tool*

1. Create a 3D view in which the patterned material is visible.
2. Select **3D> Material Painter> Material Painter** .
3. Select a solid color material from the **Select Library Object** dialog. See “Select Library Object Dialog” on page 307.
  - Check **Use Default Material** at the bottom left of the dialog to apply the default material to any object that has a defaults dialog. See “Material Defaults” on page 312.
4. Select a Material Painter Mode from the edit toolbar, which displays on the left side of the program window when the Material Painter is enabled.

5. Click the **Blend Colors With Textures**  edit button to turn this feature on or off depending on your needs.
6. Note that the name of the material being painted displays on the left side of the Status Bar at the bottom of the program window. See “The Status Bar” on page 28.
  - Move your pointer over a surface in the 3D view. The Status Bar now states both the material being painted and the current material on the target surface.
7. Click on the surface to apply the selected material to that surface. The material is applied to surfaces in the model based on the active Material Painter Mode.
  - When both the **Material Painter**  and **Blend Colors With Textures** are active, the cursor displays a paint roller icon .
  - When the **Material Painter**  is active and **Blend Colors With Textures**  is not, the cursor displays a spray can icon .
8. If either the **Component**  or **Object Mode**  is active, you can continue to click on surfaces to apply the selected material. When you are finished, select a different tool.

## Material Painter and Walls

As a general rule, the **Material Painter**  cannot be used to apply a material to an individual wall. Rather, it applies the material to an entire room, to all the rooms

on the floor, or to all the rooms in the entire plan, depending on which Material Painter Mode is active.

There are a couple of exceptions to this rule that apply when the wall surface being painted faces an exterior room such as a porch and/or the Exterior Room. See “Room Types” on page 137.

- If the **Material Painter Component**



**Mode**  is active, the entire length of the individual wall is painted. Other walls defining the exterior room(s) are unaffected.

- If the **Material Painter Room Mode**  is active, the selected material is applied to the entire exterior room. If any walls defining this room also define other exterior rooms, their entire lengths are also affected.

## Material Eyedropper

 The **Material Eyedropper** tool allows you to load the material assigned to an existing object and apply that material to other objects.

In a 3D view, select **3D> Material Painter>**

**Material Eyedropper**  and then move your mouse pointer over a surface in the view. The name of the material on that surface is stated on the left side of the Status Bar. Click on the surface to load its material assignment. The pointer then changes to indicate that the material is ready to be applied to another object using the **Material Painter**  tool. Depending on the currently active **Material Painter Mode**, you can continue to apply the material to the surfaces of other objects.

## Materials Panel

The specification dialogs for most objects include a Materials panel. Select an object and click the **Open Object**  edit button to open the specification dialog for that selection.

On the Materials panel, you can specify material assignments for the components that make up that object. When a new material is assigned, the appearance of the preview image on the right side of the dialog updates.

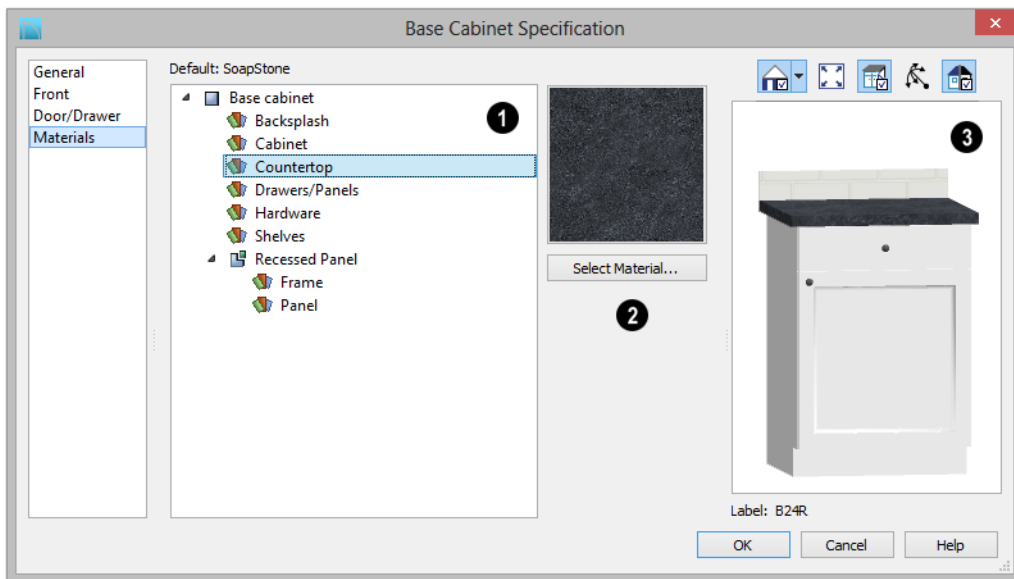

**1** The tree list on the left side of the panel lists the components of the selected object that can be assigned unique materials. Some objects may have only one component while more complex objects may have many. In addition, some components contain additional sub-components, which display separately in the components tree list.

- Click on a component in the tree list to select it and assign a new material to it.
- The name of the selected component's material is stated directly above the tree list. If the component is using the default

material, the name will be preceded by the word "Default:". See "Material Defaults" on page 312.

**2** The box to the right of the tree list displays a preview of the material assigned to the selected component. If "No Texture" displays in the preview window, either the material has no texture assigned or the texture file could not be found on the system.

- Click **Select Material** to open the **Select Material** dialog. Choose a material and click **OK** to assign that material to the

selected component. See “Select Material Dialog” on page 317.

- 3 A preview of the selected object displays on the right side of the panel.

To view material textures, select **Standard** as the View Type. See “Dialog Preview Panes” on page 27.

## Select Material Dialog

The **Select Material** dialog allows you to select a material to apply to one or more objects and is opened by clicking the **Select Material** button on the Materials panel of most specification dialogs or by using the **Material Painter** . See “Materials Panel”

on page 316 and “The Material Painter” on page 313..

Most of the time, the **Select Material** dialog has a single panel; however, if a component of a library symbol is selected in an object specification dialog, two panels will be present.

### Library Materials Panel

The Library Materials panel is a modal version of the Library Browser that lists only materials. See “The Library Browser” on page 294.

The settings on this panel are also found in the **Select Library Object** dialog. See “Select Library Object Dialog” on page 307.

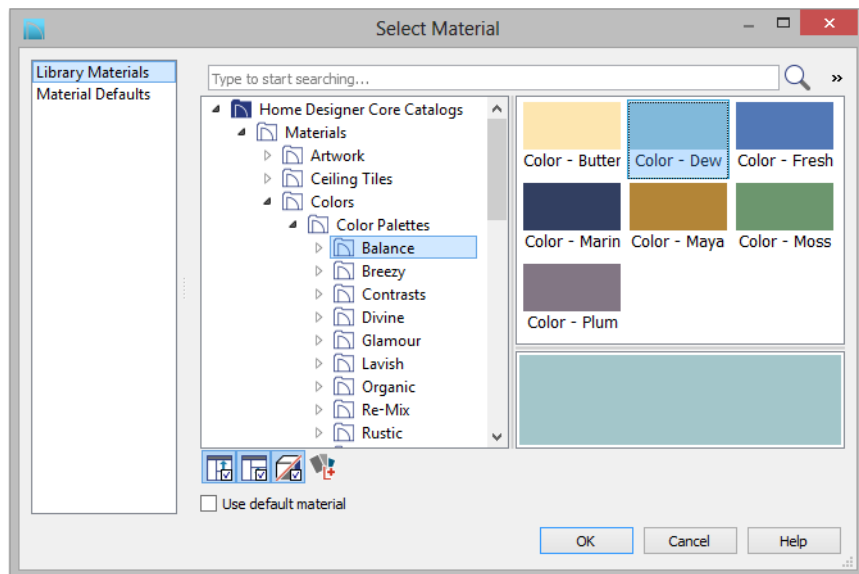

The Library Materials panel has most of the functionality that the Library Browser has: including the search, the toggleable, resizable Preview and Selection Panes, and the **Toggle Preview Display** button.

- To locate a material, either search using keywords or browse the tree list. See “Searching the Library” on page 297.
- To apply a material to an object, either click on the material and click **OK** or double-click on the item in the Selection Pane.
- Click the **Add New Material**  button to open the **Define Material** dialog and create a new material saved in the user Catalog. See “Define Material Dialog” on page 320.

- Check **Use default material** to apply the default material to the selected object, if one exists. See “Material Defaults” on page 312.

## Material Defaults Panel

The Material Defaults panel will only be present if the **Select Material** dialog was accessed via an object specification dialog where a component of a library symbol was selected.

Rather than apply a specific material to the selected component, you can dynamically associate it with a Material Default category. See “Material Defaults” on page 312.

---

## Editing Materials

Much like objects, materials in Home Designer Essentials can be edited so that they better suit your design needs. There are two approaches to material editing:

- Select a material in an unlocked library in the Library Browser, edit it, and your changes will be used when you next use the material in any plan. Changes made in this manner do not affect materials already in use in a plan.
- Apply a material to an object in a plan and then edit that applied material using the **Adjust Material Definition**  tool. Changes made in this way will affect any instances of that material in the current plan only.

Editing the material applied to an object is not the same as applying a different material

to that object. See “The Material Painter” on page 313.

## Library Browser

Right-click on a material in an unlocked library and select **Open** from the contextual menu to open the **Define Material** dialog for that material. See “Define Material Dialog” on page 320.

## Adjust Material Definition



The **Adjust Material Definition** tool is useful for changing plan materials directly from a 3D view.

Select **3D> Materials> Adjust Material**

**Definition**  and then click any surface in a 3D view to modify the material currently

assigned to that surface in the **Define Material** dialog. See “Define Material Dialog” on page 320.

Changing a material definition with this tool affects all objects in the current plan that are

using that material but does not affect any materials saved in the library or materials used in other plans. See “Adding Library Content” on page 301.

## Creating Materials

Home Designer Essentials provides a wide variety of materials - including numerous name brand material catalogs - that are ready to download and use. If you cannot find a suitable material, you can edit an existing material or create a new one. See “Editing Materials” on page 318.

Note: Adding a material to a plan is not the same as adding it to the library. If you want a new material to be available for use in other plans, create it in the Library Browser.

### In the Library Browser

Materials can be created in the Library Browser, making them available for use in any plan. See “Adding Library Content” on page 301.

In the directory pane of the Library Browser, right-click on an unlocked folder and select

**New> Material**  from the contextual menu. See “Using the Contextual Menus” on page 296.

The **Define Material** dialog opens, allowing you to specify the new material’s attributes. See “Define Material Dialog” on page 320.

## Blending Materials



In 3D views, you can create a new material by blending a solid color such as a paint color with a textured material. Select **3D> Material Painter> Blend Colors With Materials** to toggle this feature on or off. See “Blend Colors With Materials” on page 314.

The result is a new material that is saved in the current plan.

Materials created using the **Blend Colors With Materials**  tool are given the name of the patterned/textured material with the extension “--PAINTED:” followed by the name of the solid color material.

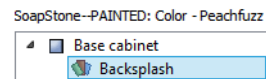

### Stretch to Fit

Some special textures, often used for artwork, stretch across any surfaces that they are applied to. Materials that behave this way are specified as **Stretch to Fit** in the **Define Material** dialog.

To display an artwork texture, first place a wall or desk frame in your plan. A selection of both are available in the library. See “Placing Library Objects” on page 305.

Next, simply apply a material specified as **Stretch to Fit** to the center portion of the frame. See “The Material Painter” on page 313.

For more information about creating and using custom materials, see “Materials Tutorial” on page 115 of the User’s Guide.

## Define Material Dialog

The **Define Material** dialog allows you to adjust how materials look in 3D views and can be accessed in a number of ways:

- Use the **Adjust Material Definition**  tool. See “Adjust Material Definition” on page 318.
- Right-click on a material in an unlocked library in the Library Browser and select **Open** from the contextual menu. See “Using the Contextual Menus” on page 296.
- You can also right-click on an unlocked library and select **New > Material**.

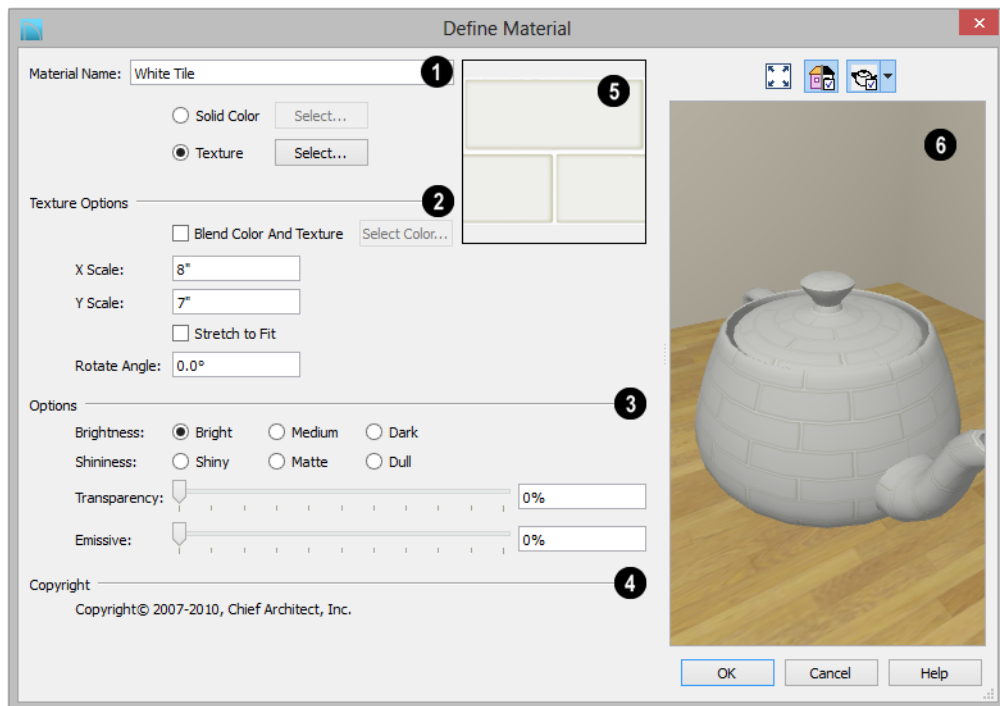

**1** The **Material Name** displays here. In this field, you can type a new name if you wish. Renaming the material does not

create a new material: it redefines the existing material in the current plan.



- Click the **Solid Color** radio button to specify the material as a solid color, then click the **Select** button to open the **Select Color** dialog and select a new color. See “Select Color Dialog” on page 322.
- Click the **Texture** radio button to specify a texture for the material instead of a solid color, then click the **Select** button to open the **Select Texture File** dialog, a standard Open File dialog, and specify an image saved on your computer to serve as the texture.

**2** The **Texture Options** are only enabled when Texture is selected, above.

- Check **Blend Color and Texture** to blend the selected texture with a solid color, then click the **Select Color** button to specify the color you would like to blend it with. When a new material is created using the **Blends Color With Materials**  tool, the resulting material has this box checked. See “Blend Colors With Materials” on page 314.
- Specify the **X** and **Y Scale** for the chosen texture in inches (mm). If you specify **x** and **y** values of 30”, the pattern repeats every 30 inches in both directions along a surface.
- Check **Stretch to Fit** to stretch the texture image over the entirety of each surface it is applied to. This is useful when you wish to create a painting or photo material to display in a frame. See “Stretch to Fit” on page 319.

Note: Changing the scale or selecting Stretch to Fit can cause textures to appear distorted if they are mapped to a surface using a different aspect ratio than they were originally created with.

- **Rotate Angle** - Specify how the texture is rotated on the surface it is applied to.

### **3** General Options -

- **Brightness** controls how bright the material appears relative to other materials.
- **Shininess** controls the sheen of the material when it is rendered with a point or spot light source on it. Shiny materials such as metal will reflect light when viewed at the right angle.
- **Transparency** controls the opacity of the material. A transparency value of 0 results in a completely opaque material, while a value of 100 creates a material that is completely invisible.
- Use the **Emissive** slider bar or text field to control how bright a material appears independent of the lighting in the scene. It can be used to simulate surfaces that are glowing with their own light, such as the glass on a light fixture.
- 4** Any **Copyright** information about the material displays here.
- 5** A preview of the selected texture or color displays in the square pane.
- 6** A preview of the material applied to an object displays here and updates as changes are made to the material definition. Various options allow you to view different aspects of the material’s attributes:
  - Zoom and orbit the object in the view.

- Toggle **Color** on or off.
- Select an object shape: Cube, Sphere, or Teapot.

## Select Color Dialog

The **Select Color** dialog can be opened by clicking on the color bar that can be found in many dialogs throughout the Windows

version of the program. In the Mac version, the standard **Colors** dialog, or Color Picker, is used.

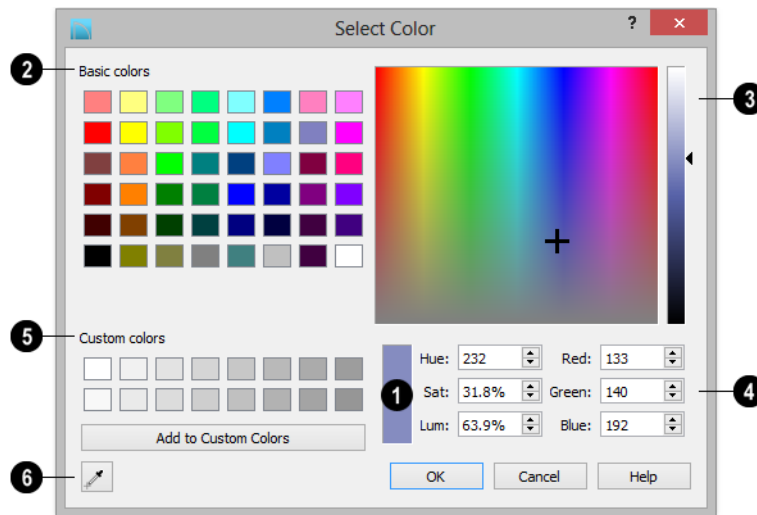

- 1 The currently selected color displays in the rectangle at the lower center of the dialog. There are a number of ways to select a color in this dialog:
  - 2 Click in any one of the **Basic colors** boxes to select it.
  - 3 Click anywhere in the color spectrum area to select a color.
- The location of the selected color is identified by a crosshairs and its Hue, Saturation, and RGB values will display below and update as you click.
  - Click anywhere in the vertical bar or drag the arrow to adjust the selected color's Luminosity and RGB values.
  - 4 Define the selected color by specifying its **Hue**, **Saturation**, and **Luminosity** (HSL) or its **Red**, **Green**, and **Blue** (RGB) values.
  - 5 Click in one of the **Custom colors** boxes to either select it as the new color or to specify it as the box for a new custom color to be defined.
  - Click the **Add to Custom Colors** to add the currently selected color to the Custom Colors group.

**6** Click the **Color Chooser Eyedropper**, then click anywhere on your monitor to select the color displaying at that location.

Click OK to apply the currently selected color to the object's line or fill style, or to the material's pattern color.



You can select a color from any program window. Before opening the Color Chooser dialog, make sure the desired color can be seen onscreen by tiling Home Designer Essentials and the other program window.



# Window and View Tools

The View and Window Tools let you control how views of your drawing are shown on screen, as well as toggle useful drawing aides on and off.

There is no limit to the number of plan files that can be open. The name of the file and the type of view displays at the top of each view window in its title bar.

## Chapter Contents

- View Tools
- Zoom Tools
- Undo Zoom
- Fill Window
- Panning the Display
- Working in Multiple Views
- Closing Views

## View Tools

The **View Tools** allow you to open and close the program's side windows, as well as toggle a variety of references and drawing aides. Select the **View** menu to access these tools.



**Refresh Display** redraws the current window to clean up extra lines, show missing items, and correct random on-screen effects caused by changes to the model. See "Refresh Display" on page 96.



**Library Browser** opens and closes the Library Browser side window. See "The Library" on page 293.

**Tool Palette** opens and closes the Tool Palette, which will display related tools. See "Child Tool Palette" on page 64.



**Scrollbars** displays and suppresses scrollbars on view windows. See "View Windows" on page 23.



**Color** toggles the display of color in the current view. See "Color On/Off" on page 95.





**Reference Grid** toggles the display of the Reference Grid in all views in the current plan or layout file. See "Grid Snaps" on page 73.

## Zoom Tools



**Zoom** is used to magnify any given area on the plan or 3D view. Select **Window> Zoom**, then click and drag a marquee around an area on screen. When you release the mouse, the selected area expands to fill the screen.

When the zoom is complete, whatever tool was active prior to selecting the **Zoom**  tool automatically becomes active again. If another zoom is needed, click the **Zoom**  tool again.



**Zoom In** - Click to zoom in towards the screen center by a factor of two.



**Zoom Out** - Click to zoom out from the screen center by a factor of two.



**Undo Zoom** - Reverse the last zoom operation.



**Fill Window** - Fits all visible items on screen.



**Fill Window Building Only** - Fits all walls and railings on the current floor on screen.

### Zooming With the Mouse Wheel



Use the mouse wheel to zoom in and out in plan and 3D view windows. Scrolling the mouse wheel one click up or down zooms in or out, centering on the location of your pointer and changing the zoom by about 10%.

Note: Depending on the configuration of your mouse, it may be necessary to hold down the Ctrl key while turning the mouse wheel. If zooming in and out are not working correctly, contact the manufacturer of your mouse and mouse driver for their assistance.

## Zooming in 3D Views

Zooming in 3D views does not change the camera's location or field of view. Instead, the extents of the view are expanded or cropped.

---

## Undo Zoom



Select **Window > Undo Zoom** to reverse the last zoom operation.

Note: Undo and Redo do not affect zoom.



**Zoom** and **Undo Zoom** are also available through the contextual menu. See “Contextual Menus” on page 25.

---

## Fill Window



In floor plan view or an Elevation view, select **Window > Fill Window** or press the **F6** key to view nearly everything on screen that is visible, including the Reference Display. CAD Points are the only objects that are not included when Fill Window is used.

If you are zoomed in so that only a portion of the drawing displays on screen, selecting **Fill**

**Window** zooms out so that the entire view fits on the screen. If you are zoomed out so that the entire drawing is smaller than the screen, selecting **Fill Window** zooms in until the drawing fills the screen.

When the drawing sheet is shown, **Fill Window** zooms to the sheet borders.

### Fill Window Building Only



**Window > Fill Window Building Only** is similar to **Fill Window**, but zooms in or out so that all walls and railings in the view fill the current window. Other objects are ignored.

### In 3D Views

In 3D views, **Fill Window** and **Fill Window Building Only** adjust the camera's Field of View is adjusted so that all surfaces in the 3D view are included.

---

## Panning the Display

There are four ways to pan the display without changing the zoom factor.

## Using the Scroll Bars

One method is to use the scroll bars on the right and bottom edges of the window.

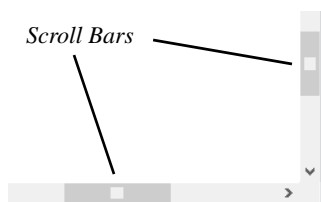

- Drag the square button in the bar itself in order to pan a larger distance.
- Click the end arrow keys on the scroll bars to shift the display in 12" increments.
- The 12" increment is defined in the **Plan Defaults** dialog under **Inches Scrolled by Arrow Key**. See “General Plan Defaults Dialog” on page 52.

## Using the Arrow Keys

In floor plan view, the arrow keys on the keyboard work exactly like clicking the arrow buttons on the scroll bar. They shift the display according to the number of inches defined in the **Plan Defaults** dialog.

## Using the Mouse

If you have a wheel mouse, you can pan the display by pressing the middle mouse button,

or wheel, and moving the mouse in the direction you would like to pan. When the middle mouse button is held down, the pointer changes to a hand  icon.

In the Mac version of Home Designer Essentials, you can pan using the left mouse button and Command key.

Mouse drivers sometimes have other functions assigned to the wheel and buttons. These override the Home Designer Essentials setting.



## Using a Mac Trackpad

In the Mac version of Home Designer Essentials, you can two finger drag to pan the display. See “Using a Trackpad” on page 21.

## Using the Pan Window Tool



The **Pan Window** tool works much like the mouse wheel method.

Select **Window > Pan Window** . The pointer changes to a hand  icon. Click and drag to pan the window. The program reverts to the previously active tool when you release the mouse button.

---

## Working in Multiple Views

There is no limit to the number of plan files that can be open, nor is there a limit to the number of plan view windows that can be open. The name of the file and the type of

view is stated at the top of each view window in its title bar as well as in its tab.

By default, Home Designer Essentials uses a tabbed document interface, which means that



when more than one view window is open in the program window, each open window will have a tab that displays in a row above the currently active view.

- Each tab states the name of file the view type. Click on a tab to make it the active view.
- If there is not enough room in the program window to display all tabs, left and right arrow buttons allow you to scroll through the tabs.

There is no limit to the number of 3D view windows that you can have open at a given time; bear in mind, though, that each window demands use of your computer's resources and that you may see poor performance if too many views are open. See "3D Views" on page 331.

There are several ways to close a view window. See "Closing Views and Files" on page 47.

## Tiling Views



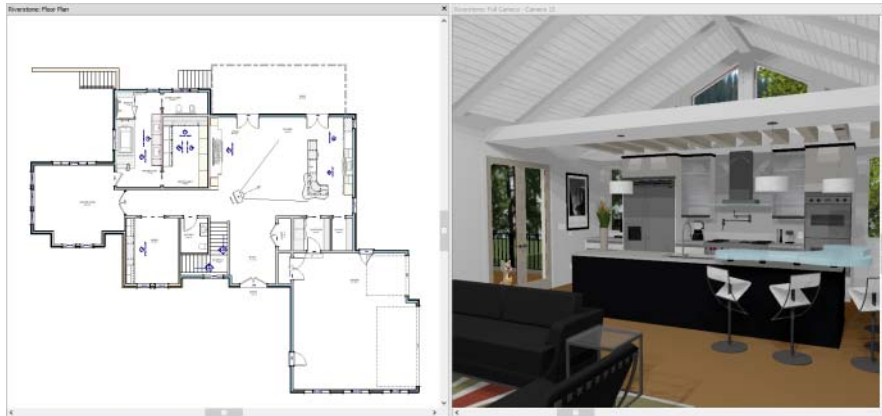

As an alternative to tabbed views, windows can instead be tiled. Tiling allows you to display multiple views in a single Home Designer Essentials

window so you can see the results of changes in floor plan view in 3D or vice versa. It can also be useful for copying objects from one plan to another.



*Floor plan view and a camera view Tiled Vertically*

There are several ways to create tiled views:

- Click and drag a view window's title bar or tab into the part of the drawing area that you would like it to be. When a highlighted space is created, release the mouse button.
- Select **Window > Tile Horizontally**  to display views in a horizontal orientation, one above the other.
- Select **Window > Tile Vertically**  or press Shift + F6 on the keyboard to dis-

play views in a vertical, side by side, orientation.

Views are tiled left to right or top to bottom in the order in which they were last active: the most recent view is on the left or at the top, while least recent is on the right or on the bottom.



- To activate a view, click on its title bar or anywhere in the view window. Note that any changes you make in the active window are reflected in other views as well.
- To end window tiling, select **Window> Tab Windows**. You can also end tiling by double-clicking on the title bar of the program window.

## Multiple Program Windows

To create a second program window, click and drag the title bar or tab of a view window completely out of the current program window: for example, onto a second monitor. A second Home Designer Essentials program window will be created with its own menu and toolbars.

## Swapping Views

There are a number of ways to switch between open view windows:

- Click on a view window's tab.
- Select **Window> Select Next Tab**  or **Window> Select Previous Tab**  to cycle through all open views in the order you prefer.
- In Windows, press the Ctrl + Tab (Next Window) or Ctrl + Shift + Tab (Previous Window) keys to cycle through all open views.
- On a Mac, press the Ctrl + } (Next Window) or Ctrl + Shift + { (Previous Window) keys to cycle through all open views.
- A list of all the views currently open is located at the bottom of the Window menu. Each view is identified by its name and what type of view it is. A checkmark is beside the view that is currently active. Select one to go directly to that view.

If more than eight view windows are open, **More Windows** will be the last item in the Window menu. Select this option to open the **Select Window** dialog:

Select the name of a view in the list and click **OK** to make it the active view.

---

## Closing Views

If a view is still needed, swap to a different view without closing the current views. If, however, a view is no longer needed, it can

be closed. See “Closing Views and Files” on page 47.

# 3D Views

Little preparation is needed to create a 3D view of a model: simply click a button to create an overview or click and drag to create a camera or elevation view.

To improve the quality of the rendering and create a custom look, you can adjust lighting and edit the materials used in the plan. You can create Final views that are even more realistic. See “3D Rendering” on page 349.

Many objects can be placed and edited in 3D views, and any camera view or overview can be saved or even used to record a walkthrough. See “Pictures, Images, and Walkthroughs” on page 389.

## Chapter Contents

- OpenGL and Hardware
- Backdrop Dialog
- 3D View Tools
- Creating Camera Views
- Creating Overviews
- Elevation Views
- Displaying 3D Views
- Repositioning Cameras
- Editing 3D Views
- Cross Section Slider
- Working in 3D
- Printing 3D Views
- Camera Specification Dialog

## OpenGL and Hardware

Home Designer Essentials features an easy to use rendering engine that makes use of OpenGL rendering technology, which has good hardware support on most video cards.

To take full advantage of the rendering capabilities of Home Designer Essentials, a graphics card or chipset that supports OpenGL 2.1 or higher hardware acceleration is required.

## Backdrop Dialog



Select **3D > 3D Backdrop** from the menu to open the **3D Backdrop** dialog. This dialog allows you to specify a

solid color or picture file of your choice to use as a background for 3D views. See “3D Backdrops” on page 398.

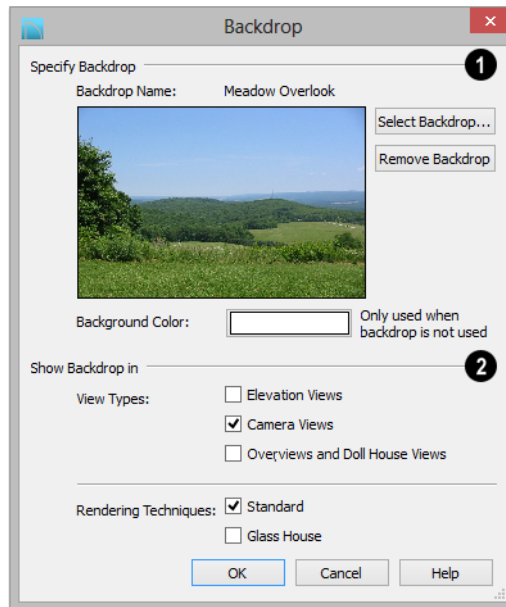

- 1 **Specify Backdrop** -A preview of the selected backdrop image is shown here.
- **Backdrop Name** - The name of the selected backdrop image displays for reference.

- Click **Select Backdrop** to choose a backdrop image from the library. See “Select Library Object Dialog” on page 307.
- Click **Remove Backdrop** to use a solid color instead of a backdrop image in all 3D views, then specify the color below.

- Click the Color bar to select the **Background Color** that displays when a backdrop image is not being used. See “Select Color Dialog” on page 322.
  - Specify in which **View Types** a backdrop image is used. By default, only Camera Views are set to use a backdrop. See “3D View Tools” on page 333.
  - Specify in which **Rendering Techniques** a backdrop image is used. See “Rendering Techniques” on page 353.
- 2** The **Show Backdrop in** options let you specify the conditions under which the selected backdrop image displays.

---

## 3D View Tools

Select **3D> Create Camera View** to display the Camera View Tools.

### Camera Views



The **Full Camera** tool creates multi-floor views of the 3D model. It can be used to create interior and exterior perspectives, and is good for displaying cathedral ceilings, roofs, lofts, stairwell openings, and other variation in floor and ceiling levels.



The **Glass House Camera** tool creates full camera view of the 3D model using the Glass House Rendering Technique. See “Glass House” on page 353.

### Overviews



The **Full Overview** tool creates views of the entire model including all floors, ceilings, and the roof.



The **Doll House View** tool creates views of the current floor with the ceiling removed and all floors beneath it visible.



The **Framing Overview** tool creates views of the framing in the model. See “Framing Overview” on page 335.

### Elevation Views



The **Wall Elevation** tool creates views similar to the traditional, orthographic views often used in drafting. See “Elevation Views” on page 335.

- When an interior view is created, an elevation of a wall on a single floor and in a single room is shown.
- When an exterior view is created, the entire model is shown.

---

## Creating Camera Views

*To create a camera view*

1. In floor plan view, select the desired camera tool. The mouse pointer displays the camera  icon.
2. Click and drag a line to define the view direction.

- Where your line begins is the camera's position.
- The line that you drag defines the direction the camera is pointed.
- The end of the line is the focal point of the view, the point the camera rotates around.
- By default, the field of view is 45°, which is similar to what the human eye sees or a 50mm camera lens.

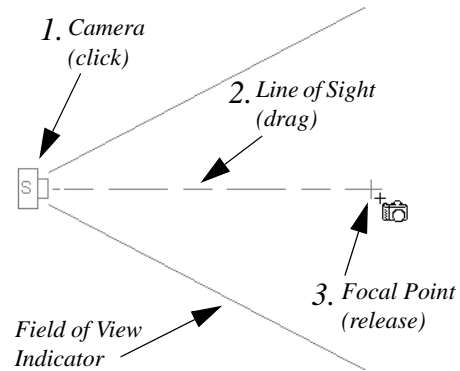

3. When you release the mouse button, a view generates in a new window.
4. Return to the floor plan view. A camera symbol now displays in floor plan view. See “Working in Multiple Views” on page 328.

## Creating Overviews

Overviews generate as soon as you select the tool and are always created at the same angle. The focal point is always located at the center of the model; however, the position of the camera will vary depending on the size of the 3D model. The larger or more spread out the model, the further away the camera will be from the focal point so that the entire model can be seen in the view.

Once generated, an overview window's title bar indicates its view type and a camera symbol representing the overview displays in floor plan view. The overview 'camera' can be edited much like regular camera views can. See “Editing 3D Views” on page 341.

### Full Overview



Select **3D > Create Camera View > Full Overview** to generate an exterior view of the entire model.



### Doll House View





Select **3D > Create Camera View > Doll House View** to create a view of

the current floor with the ceiling removed and all floors beneath it visible.

Doll House Views are an effective tool for illustrating traffic flow and the relationships between spaces.



To see a different floor, select **Tools> Reference Floors> Up One Floor**  or **Down One Floor** . You can also return to floor plan view and make another floor current before generating the Doll House View.

## Framing Overview



Select **3D> Create Camera View>**

**Framing Overview** to create a view of the entire model, displaying only framing and the foundation.

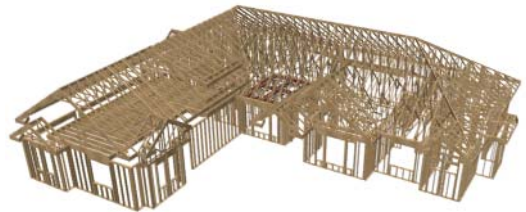



Framing overviews include all floor, wall, and roof framing as well as foundations.

## Elevation Views



The **Elevation** tool produces views in which all lines and dimensions are their true lengths, regardless of their distance from the camera.

### To create an Elevation view

1. Select the **Elevation**  tool. The pointer changes to a  with crosshairs marking the position of the pointer.
  - Click in the building's interior to create an elevation of a wall on a single floor and in a single room.
  - Click outside of the building to create a view of the entire model.
2. Click and drag a line in floor plan view.

- A Camera symbol displays where you click.

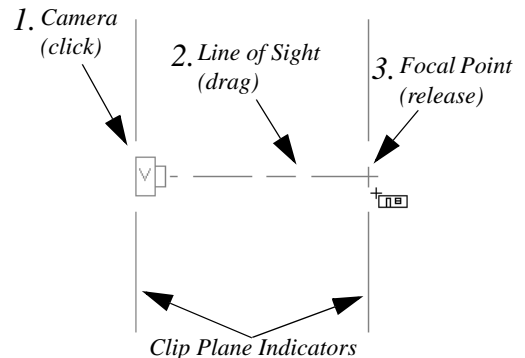

3. Drag in the direction of the Line of Sight to draw a camera arrow.

- Always drag the camera arrow perpendicular to the wall to be viewed.
4. When you release the mouse button, the view generates in a new window.

If the Line of Sight does not cut through a 3D object, such as a window shown in elevation, the object retains its 3D definition and can be selected, moved, stretched, or otherwise modified in the view. The 3D model is updated in all views.

## Displaying 3D Views

A variety of tools and settings allow you to control the appearance of your 3D views. There are also numerous ways to adjust the position, focal point and field of view of a 3D view. See “Editing 3D Views” on page 341.

The name of the current plan file and the type of view displays at the top of each view window in its title bar.

There is no limit to the number of 3D view windows that you can have open at a given time; bear in mind, though, that each window demands use of your computer’s resources and that you may see poor performance if too many views are open. See “Working in Multiple Views” on page 328.

### Display Options



Which objects display in a 3D view is controlled in the **Display Options** dialog. See “Display Options Dialog” on page 69.



Different view types use different layer sets when they are created. See “Layer Sets” on page 68.

### In Floor Plan View

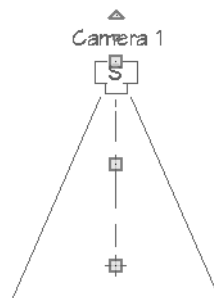
Cameras are represented in floor plan view by symbols that indicate the camera’s position, field of view and focal point.



The symbols for Elevation views and Full Overviews display on all floors, while those for Full and Floor Cameras and Doll House Views display only on the floor where the view was created. See “Creating Camera Views” on page 333.

You can move a camera to a different floor by clicking the **Up One Floor**  or **One Floor**  button while the camera view is active. Note that this may affect what is seen in the view as well as its display in floor plan view. See “Floor Up / Floor Down” on page 190.

Active cameras can have labels indicating the camera number. Camera labels are







located on the “Cameras, Labels” layer. They are numbered sequentially in each plan in the order they were created.

Camera symbols are an on-screen reference: they do not print unless **Print Image** is used.

## In Rendered Views

There are a number of factors that contribute to the appearance of rendered 3D views:

- Select **3D> Toggle Textures**  in a 3D view to turn off the display of material textures. See “About Materials” on page 312. Not available in Glass House Views.
- Select **3D> Lighting> Adjust Sunlight**  to open the **Default Sun Light Specification** dialog. See “Default Sun Light Specification Dialog” on page 352.
- Select **3D> Lighting> Toggle Sunlight** to turn on and off the light source that represents the sun. This feature can be used to simulate day vs. night exterior views. User defined exterior lights are turned off in day views and turned on in night views. See “Default Sun Light” on page 351.
- Select **3D> Final View**  or **Final View with Shadows**  to regenerate the 3D view with improved quality and/or shadows. See “Previews vs Final Views” on page 350

## 3D Backdrops

A backdrop is an image, usually of an exterior view, that displays in the background of 3D views to help place the model into a realistic setting and add a sense of perspective. If a backdrop is not specified,

Home Designer Essentials applies a background color. See “3D Backdrops” on page 398.

## Delete 3D Surface



The individual surfaces that make up objects can be temporarily removed from any 3D view by selecting **3D> Delete Surface** and then clicking on a surface. When the pointer is over a surface, that surface will become highlighted.

Surfaces removed in one view are removed in all 3D views, but are not permanently removed from the model. Continue clicking surfaces to remove them, then select another tool when you are finished.

Surfaces in 3D views are composed of multiple triangles. Hold the Alt key while clicking to delete one triangular face at a time rather than all triangles forming a surface.

To restore the most recently deleted surface, select **3D> Delete Surface** or click the toolbar button.

There are several ways to restore all deleted surfaces:

- Select **Build> Floor> Rebuild Walls/Floors/Ceilings**,
- Exit the 3D view and reopen it.
- Generate a new 3D view.

## Rebuild 3D



Select **3D> Rebuild 3D** to regenerate all 3D data associated with the current plan. All open views will remain open.

## Repositioning Cameras



Once a 3D view is created, there are many ways to manipulate the camera location and the direction of its line of site using the mouse, the keyboard, and the menus.

When the keyboard or menu commands are used to move or rotate a camera, the adjustments occur in regular increments. The size of these increments is specified in the **Camera Specification** dialog:

- The **Incremental Move Distance** controls Panning movement and forward and backward Dolly movement.
- The **Incremental Rotate Angle** controls Orbit movement, Tilt movement, and side to side Dolly movement.

See “Camera Specification Dialog” on page 346.

Each time you move the camera, the view is updated. If you are using either the toolbar or keyboard to move the camera, you can hold down the Shift key, suppressing the redraw of the view until the Shift key is released and allowing you to move multiple increments more quickly.



You can also move a camera to a different floor by clicking the **Up One Floor**  or **Down One Floor**  button while the camera view is active. Note that this may affect what is seen in the view as well as its display in floor plan view. See “Floor Up / Floor Down” on page 190.



### Move Camera with Mouse



An active camera’s position can be edited using the mouse. Select **3D> Move Camera With Mouse** to access the

Move Camera with Mouse modes. These tools are not available in Elevation views.

	Hotkey	Description
	Alt + O	<b>Mouse-Orbit Camera</b> lets you move the mouse to rotate the camera around its focal point. The camera’s position and direction both change.  To continuously rotate the camera around its focal point, click in the 3D view, drag the mouse, and release the mouse button to “throw” the view. Click again in the view to stop it from rotating.
	Alt + P	<b>Mouse-Pan Camera</b> lets you move the mouse to move the camera up, down, left and right. The camera’s position changes, but its direction does not.

	Hotkey	Description
	Alt + D	<b>Mouse-Dolly Camera</b> lets you move the mouse up and down to move the camera forward and backward. Move the mouse left or right to rotate the camera side to side.
	Alt + T	<b>Mouse-Tilt Camera</b> lets you move the mouse to tilt the camera in any direction while staying in the same location.
		<b>3D Center Camera on Point</b> lets you focus the camera at a particular point in the scene. This also sets the camera center so that future use of <b>Mouse-Orbit Camera</b> rotates around that point. To use the <b>3D Center</b> tool, activate the tool and then click on any object in the scene.

## Move Camera with Keyboard

An active camera's position can be changed using the Arrow keys on your keyboard.

Select **3D > Move Camera with Keyboard** to access the Move Camera with Keyboard modes. These modes are not available in Elevation views.

These modes use the **Incremental Move Distance** and **Incremental Rotate Angle** set in the active 3D view's **Camera Specification** dialog.







- **Keyboard-Orbit Camera** lets you use the keyboard to rotate the camera around the current focal point. The camera's position and direction both change.
- **Keyboard-Pan Camera** lets you move the camera up, down, right, and left using the keyboard. The camera's position changes, but its direction does not.
- **Keyboard-Dolly Camera** lets you move the camera forward and back using the Up and Down Arrow keys, and rotate side to side using the Left and Right keys.
- **Keyboard-Tilt Camera** lets you use the Arrow keys to tilt the camera up, down, or side to side to change the focal point. The camera's direction changes, but its position does not.

## Move Camera Tools



Select **3D > Move Camera** in a 3D view to access these tools. These tools change the active camera's position, but not its direction and are not available in Elevation views.

These tools use the **Incremental Move Distance** set in the active 3D view's **Camera Specification** dialog.



	Hotkey	Description
	F	<b>Move Camera Forward</b> moves the camera and its focal point forward.
	B	<b>Move Camera Back</b> moves the camera and the focal point back.
	L	<b>Move Camera Left</b> moves the camera and the focal point to the left in a line perpendicular to the line of sight.
	R	<b>Move Camera Right</b> moves the camera and the focal point to the right in a line perpendicular to the line of sight.
	U	<b>Move Camera Up</b> moves the camera and the focal point up.
	D	<b>Move Camera Down</b> moves the camera and the focal point down.



### Orbit Camera Tools

 Select **3D> Orbit Camera** in a 3D view to access these tools. Orbiting the camera rotates it about the focal point using the **Incremental Rotate Angle** set in

the active view's **Camera Specification** dialog.

These tools are not available in Elevation views.

	Hotkey	Description
	I	<b>Move Camera In</b> moves the camera closer to the focal point along the line of sight. The camera cannot move past the focal point using this tool.
	O	<b>Move Camera Out</b> moves the camera away from the focal point along the line of sight.
		<b>Orbit Camera Upward</b> rotates the camera up about the focal point. The camera cannot rotate past a vertical line looking straight down on the focal point.





	Hotkey	Description
		<b>Orbit Camera Downward</b> rotates the camera down about the focal point. The camera cannot rotate past a vertical line looking straight up at the focal point.
		<b>Orbit Camera Left</b> rotates the camera to the left about the focal point.
		<b>Orbit Camera Right</b> rotates the camera to the right about the focal point.

### Tilt Camera Tools

 Select **3D> Tilt Camera** to access these tools. Tilting keeps the camera in one place and pivots the camera about its vertical or horizontal axis. This movement uses the **Incremental Rotate Angle** set in the active view's **Camera Specification**

dialog and is similar to tilting your head up and down or turning it side-to-side.

These tools are not available in Elevation views.

	Hotkey	Description
		<b>Tilt Camera Upward</b> tilts the camera up while keeping it in the same location. The camera cannot tilt beyond the vertical position.
		<b>Tilt Camera Downward</b> tilts the camera down while keeping it in the same location. The camera cannot tilt beyond the vertical position.
		<b>Turn Camera Left</b> turns the camera to the left while staying in the same location.
		<b>Turn Camera Right</b> turns the camera to the right while staying in the same location.

## Editing 3D Views

In addition to its position and direction, there are other ways to modify a 3D view.

## In the Specification Dialog



You can make adjustments to a camera view or overview in the **Camera Specification** dialog. This dialog is particularly helpful for making fine adjustments to the camera's position, appearance, and other attributes. See "Camera Specification Dialog" on page 346.



Tile a 3D view and the floor plan view and use the camera movement tools to see how they affect the camera. See "Tiling Views" on page 329.

## Using the Edit Handles

Return to floor plan view without closing the 3D view. See "Working in Multiple Views" on page 328.

Using the **Select Objects**  tool, select the camera object. When a camera symbol is selected it displays four edit handles.

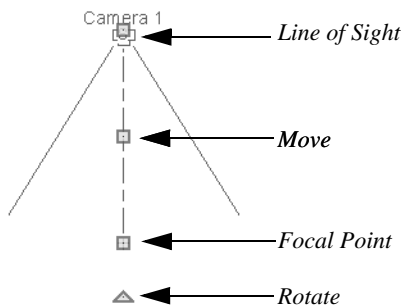

- Drag the **Line of Sight** handle to change the camera angle without moving the focal point.
- Drag the **Move** handle to relocate the camera while maintaining its relative angle.

- Drag the **Focal Point** handle to reposition the focal point and change the line of sight without moving the camera.
- Drag the **Rotate** handle to rotate the camera's line of sight about its center.

The 3D view corresponding to the camera symbol reflects changes made to the symbol in floor plan view.

Multiple camera symbols can be selected; however, their editing options are limited to being moved, rotated, and deleted.

## Using the Contextual Menu

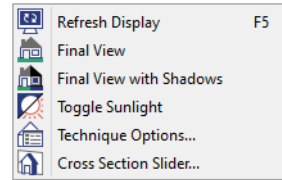

In a 3D view, right-click in an empty space in which the backdrop or background color displays to access the contextual menu. See "Contextual Menus" on page 25.



These options are a selection of tools and toggles specific to 3D views.

## Up One Floor/Down One Floor

You can move a camera to a different floor. While the camera view is active, select **Tools > Reference Floors > Up One**

**Floor**  or **Down One Floor** . Note that this may affect what is seen in the view as well as its display in floor plan view. See "In Floor Plan View" on page 336.



The position and movement of a camera is affected by its location within the model. When the camera is outside a building, its

height is relative to the terrain and follows the terrain as it is moved. When inside a building, the camera height is relative to the floor of the room it is drawn in.

If the camera is on an upper floor and you move the camera outside of the building, the camera remains at the same height relative to the floor it was created on.

## Zooming

 The **Zoom Tools** are available in all 3D views. See “Zoom Tools” on page 326.

Selecting **Window > Zoom In** , **Zoom Out**  or **Fill Window**  does not change the camera’s location or field of view. Instead, the extents of the view are expanded or cropped.

## Field of View

The **Field of View** refers to a camera’s field of vision. A wider field of view makes the

focal point appear further away, as more of the image is included in the same view window.

In floor plan view, the angled lines of a camera symbol indicate its field of view.

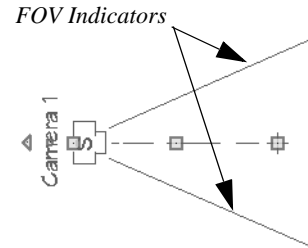

A camera’s field of view can be adjusted in the **Camera Specification** dialog. See “Camera Specification Dialog” on page 346.

The field of view can also be adjusted while in a camera view using the keyboard:

- **W** - Increase camera Field of View.
- **N** - Decrease camera Field of View.

---

## Cross Section Slider

 Select **3D > Cross Section Slider** when a camera view or overview is

active to open the **Cross Section Slider** dialog.

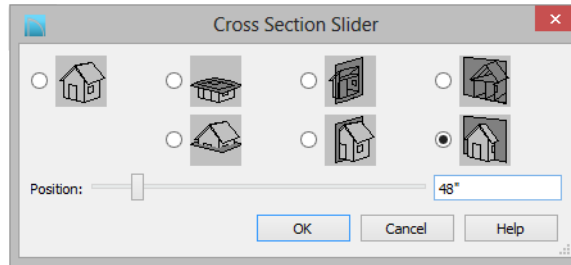

### *To use the Cross Section Slider*

1. Click on the radio button beneath one of the cross section angles to select it.
  - The option at top right turns off the cutting plane, so no cross section is made.
2. Move the **Position** slider to adjust the position of the cutting plane.
3. You can position the cutting plane with accuracy using the text field to the right of the slider.
  - This value is measured from the edge of the model that is cut first by the selected cross section angle.
4. Click **OK** to close the dialog.

---

## Working in 3D

A variety of tools are available in 3D views that allow you to edit your 3D model.

### Creating Objects in 3D Views

You can place windows, doors, and most library objects directly into 3D views. To do

this, select the appropriate tool and click in the 3D view. You can then edit the object's size and placement.

When created in 3D, most objects must be placed against a wall, on a floor platform, or within the Terrain Perimeter.



You can also click and drag to draw some objects such as terrain features and road, in camera views and overviews views.

## Selecting and Editing Objects in 3D Views

Most objects can be selected and edited in 3D views. Select **Edit> Select Objects**  and click on the surface of an object to select it. Once selected, objects can be edited using their edit handles, buttons on the edit toolbar, and the object's specification dialog. See "Editing Objects" on page 79.

When you select an object, edit handles and a handle surface display. The handle surface is a rectangle around the perimeter of the object that indicates the overall height and width of the selected surface. The edit handles that display depend on the type of object selected. Walls, for example, display two resize edit handles when selected while a slab displays ten handles, allowing you to move, resize and reshape it.

Note: If the wall height of the Exterior Room is adjusted in a 3D view, the default Floor or Ceiling Height of the entire floor is changed. See "Floor and Room Defaults" on page 134.

All moving or resizing is in the plane of the handle surface. You cannot move an object directly towards or away from the camera, for example, because that surface plane cannot be seen in the view.

By default, object movement is restricted to one inch or 10 mm increments. See "Grid Snaps" on page 73.

Unrestricted positioning can also be enabled by holding down the Ctrl key while moving

or resizing an object. See "Unrestricted Movement" on page 97.

Temporary dimension lines display when many objects are selected to help you resize the object and determine its height.

Because Elevation views are orthogonal and display objects at their actual dimensions, they are sometimes more suitable for editing objects than camera views or overviews. See "Elevation Views" on page 335.

When several 3D views are open, changes made in the plan automatically rebuild the model in all views. Because of this, it is typically faster to make changes to your plan with as few windows open as possible.

## Editing Materials in 3D Views

 Select **3D> Materials> Adjust Material Definition**, then click on a surface in the 3D view to open the **Define Material** dialog for that material. See "Adjust Material Definition" on page 318.

 Select **3D> Material Painter** to apply materials to surfaces in the view using the Material Painter Tools. See "The Material Painter" on page 313.

 Select **3D> Material Painter> Material Eyedropper** to apply the material on a surface in the view to other surfaces in the view. See "Material Eyedropper" on page 315.

## Rebuild 3D

 As changes are made to your plan, a 3D view automatically updates to reflect any changes visible in the view. If you find that a view is not updating as expected,

select **3D> Rebuild 3D** to rebuild the entire 3D model.

---

## Printing 3D Views

3D camera views and overviews can be exported and saved as image files, as well as printed.

### Exporting 3D Views



All 3D views can be exported and saved as .bmp, .jpg, .png, or .tif files. Select **File> Export> Picture** to save the current screen image as an image file. See “To export a picture” on page 394.

Once saved, a picture can be opened and converted into many other formats using a graphics program.

### Printing 3D Views



Since 3D views are created using pixels instead of lines, **File> Print> Print Image** must be used when printing. **Print Image** is a special Home Designer Essentials function that prints the screen in picture format. The entire view prints, including images such as plants and textures.

The quality of your print image is affected by your current window size and screen resolution. To maximize the quality of your printed image, generate it in full screen size and use the maximum screen resolution.

---

## Camera Specification Dialog



The **Camera Specification** dialog can be accessed in floor plan view by selecting a camera symbol and clicking the **Open Object** edit button. See “In Floor Plan View” on page 336.

This dialog can also be accessed while a camera view or overview is active by selecting **3D> Edit Active Camera**

The selected view’s specific type is indicated in the dialog’s title bar: the specification dialog for a **Full Camera** , for example, is named **Full Camera Specification**.

Note: Elevation views do not have a specification dialog. See “Elevation Views” on page 333.

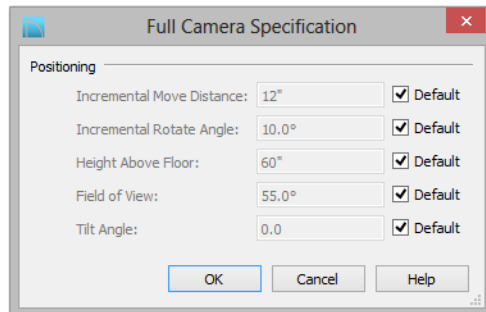

To change a setting, first uncheck **Default**, then type a new value in the text field.

The **Positioning** settings determine the position and orientation of the camera. See “Repositioning Cameras” on page 338.

- The **Incremental Move Distance** controls how far the camera moves each time you Pan in any direction or Dolly forwards or backward. For interior views a small number is good, but for exterior you may want a larger increment.
- The **Incremental Rotate Angle** defines how many degrees the camera rotates each time you Tilt, Orbit, or Dolly side to side. A setting of 90° would make one full rotation in four moves.
- The **Height Above Floor** defines the height that the camera is above the floor level for the current floor.
- The **Field of View** defines the camera's field of vision in angular degrees. See "Field of View" on page 343.



You can increase a camera's Field of View when the view is active by pressing the W key, or decrease the Field of View by pressing the N key.

- The **Tilt Angle** determines the vertical angle that the camera is tilted. The camera maintains its focal point and position in floor plan view, but if the camera is tilted, the focal point is above or below the current camera height.



# 3D Rendering

There are a variety of tools available to create 3D views of a model: simply click a button to create an overview, or click and drag to create a camera or elevation view. See “3D Views” on page 331.

To improve the quality of the rendering and create a custom look, you can adjust lighting, edit the materials used in the plan, choose from several rendering techniques and fine-tune 3D view quality settings. From most 3D

views, you can create Final views of even higher quality.

## Chapter Contents

- Rendering Tips
- Lighting
- Displaying Lights
- Default Sun Light Specification Dialog
- Speeding up 3D View Generation

---

## Rendering Tips

There are a variety of factors which affect the appearance and quality of rendered 3D views. You can use these tools and settings to achieve renderings that meet your needs.

### Lighting



Lighting is extremely important in most 3D renderings. Lighting controls the visibility of objects in a view, affects the appearance of surfaces, and influences the appearances of colors and textures on those surfaces. Even

small changes to light intensity, direction and color can have a large impact on image quality. See “Lighting” on page 351.

### Shadows

Like lighting, shadows have an important effect on image quality. Shadows can be generated in any type of camera view using the Standard Rendering Technique. See “Rendering Techniques” on page 353.

There are two ways to generate shadows in Home Designer Essentials: standard and legacy shadows. Standard shadows are generated more quickly than legacy shadows but are of lower quality, while legacy shadows are slower but generally of higher quality. **Legacy Shadows** can be enabled or disabled in the **Preferences**  dialog and will be enabled automatically if your video card does not support standard shadows. See “Render Panel” on page 58.

Because they can be time-consuming, by default shadows are only generated in **Final Views with Shadows** . You can, however, set them to generate in previews on the Render panel of the **Preferences**  dialog.

When standard shadows are enabled, sunlight can shine through windows into interior rooms. See “Default Sun Light” on page 351.

## Material Textures

Textures are graphic files that represent contoured surfaces of objects such as carpet, bricks, tile, and wood in 3D views. Textures are assigned to materials which in turn are assigned to objects. See “Textures” on page 312.

The display of materials in 3D views is controlled by settings in the **Define Material** dialog. See “Define Material Dialog” on page 320.

Brightness, shininess and transparency control how light sources affect the display of surfaces in 3D views. See “Lighting” on page 351.

If no texture is selected for a material or if the display of textures is turned off, affected surfaces are a solid color instead.

## Images

Images are very important for the appearance of 3D views. Images are picture files that represent individual objects such as trees, flowers, and vehicles. See “Placing Images” on page 390.



## Backdrops

A backdrop is an image, usually of an exterior view, that displays in the background of 3D views to help place the model into a realistic setting and add a sense of perspective. If a backdrop is not specified, Home Designer Essentials applies a background color. See “3D Backdrops” on page 398.

## Previews vs Final Views

When a rendered 3D view is first created, it uses quality settings that allow the view to generate quickly but with reasonable quality.

Final Views produce much higher quality images that are more suitable for printing or saving as graphics files. Final Views often take significantly longer to generate than Previews, so the 3D view reverts back to the Preview settings as soon as anything is changed within the view.

When you have finished making adjustments in the 3D view, select **3D> Final View**  or **Final View with Shadows** .

## Lighting

In 3D views, lighting is calculated on a room-by-room basis; only the light sources in the room containing the camera are used.

When the camera is outside a building, the program normally uses sunlight for lighting calculations and turns off all other light sources. You can turn the sunlight off and use all the other exterior lights to simulate night time views.

The maximum number of light sources that can be turned on in a view at the same time is determined by your video card. If your video card's maximum number of lights is eight, the program only uses the eight light sources closest to the camera's position.

There are three ways to create light sources for 3Dviews:

- Default Lights
- Light Fixtures
- Default Sun Light

### Default Lights

If you create an interior 3D view of a room and no lights have been placed there, the program creates a Default Light source within that room. The Default interior light acts like a central point light source.

The Default Light cannot be adjusted in any way. If you want to control the light in an interior 3D view, you must add a light to the room that you are rendering by placing a lighting fixture.

### Light Fixtures

An electric symbol that represents a Light Fixture has a light source associated with it. When a light is placed in a room, it will be used as a light source in 3D views instead of the Default Light. In large rooms, more than one light fixture may be needed for sufficient light.

### Default Sun Light

If you create a 3D view, the program creates a **Default Sun** light source.

When standard shadows are enabled, sunlight can shine through windows into interior rooms. See “Shadows” on page 349.

The Default Sun can be modified in a 3D view by selecting **3D> Lighting> Adjust**

**Sunlight** . See “Default Sun Light Specification Dialog” on page 352.

Select **3D> Lighting> Toggle Sunlight**  turn the Default Sun on or off to simulate either daytime or nighttime exterior lighting.

## Displaying Lights



The display of light fixtures in floor plan and 3D views is controlled in the **Display Options** dialog. See “Display Options Dialog” on page 69.



In addition, they can serve as sources of light in rendered 3D views. They can be turned on and off, as well.

Light fixtures are placed on the “Electrical” layer. See “Displaying Objects” on page 68.

In floor plan view, light fixtures can display labels when the “Electrical, Labels” layer is turned on.

### *To turn a light on or off*

There are several ways to turn a light fixture on or off:

- Select one or more fixtures and click the **Turn Light(s) Off in 3D**  or **Turn Light(s) On in 3D**  edit button.

Sunlight will shine through windows into interior rooms when shadows are enabled. See “Shadows” on page 349.

---

## Default Sun Light Specification Dialog

The **Default Sun Light Specification** dialog allows you to control the intensity, direction and color of the Default Sun light source. See “Default Sun Light” on page 351.

While in a 3D view, select **3D > Lighting >**

**Adjust Sunlight** . See “Default Sun Light” on page 351.

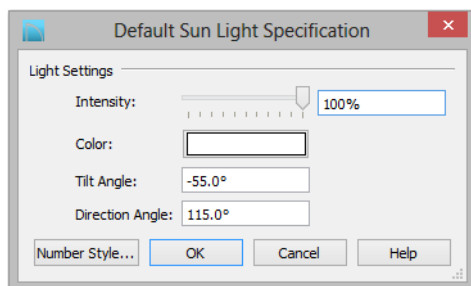

- Use the **Intensity** slider bar or text field to control how bright the default sun light appears in 3D views. An intensity of 0% is the same as turning the sun light off. An intensity of 100% is the maximum brightness allowed.

- Click the **Color** bar to define the color of the light being modeled. Colored sun light may be used to achieve special lighting effects, but may alter the appearance of your material colors and textures.
- Specify the **Tilt Angle**, which is the angle of the sun light with respect to the horizon. A value of 90° means that the light points straight up, while a value of -90° means that the light points straight down. 0° is parallel to the horizon.
- Specify the **Direction Angle**, which is the direction that the sun light points toward. Zero degrees is measured horizontally on screen, pointing to the right. Positive values rotate in a counter-clockwise direction from there, while negative values rotate clockwise.

The Default Sun light color is pure white, which has the least effect on the material colors and textures.



## Rendering Techniques

 Any camera viewelevation view, or overview can be generated using either of two Rendering Techniques. When a 3D view is active, select **3D> Rendering Techniques** to access these tools.

### Standard Rendering

 **Standard** rendering is a photo-realistic technique that represents materials using textures, models lighting, and can also display shadows. Lighting is limited to the room containing the camera and the capabilities of your video card.



 In floor plan view, the camera symbol for a view using the **Standard** technique displays an S in its center. See “Displaying 3D Views” on page 336.

### Glass House

**Glass House** rendering uses different shades of a single color to display the model with surface edge lines and semi-transparent surfaces. Lighting and shadows are not modeled, and materials are not represented, so textures are not used.

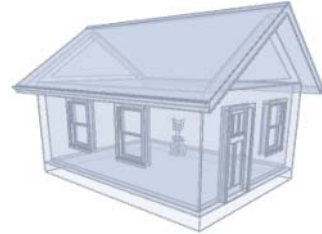

 In floor plan view, the camera symbol for a view using the **Glass House** technique displays a G in its center.

### Glass House Options

 You can modify the appearance of Glass House Views by selecting **3D> Rendering Techniques> Glass House Options**.

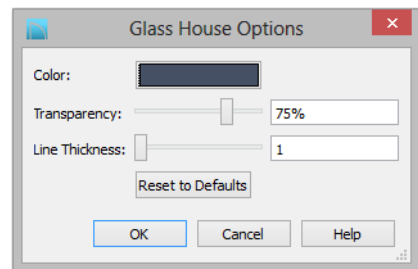

- Click the **Color** bar to select a color for the semi-transparent surfaces and lines in a Glass House view. See “Select Color Dialog” on page 322.
- Specify the **Transparency** of the surfaces in Glass House view. For example, to create a wireframe line drawing of your structure, turn transparency to full and minimize line thickness.

- Specify the **Line Thickness** of surface lines in Glass House view.
- Click **Reset to Defaults** to restore the default settings used when the Glass House view was first created.

---

## Speeding up 3D View Generation

Depending on the speed of your processor, how many cores your processor has, and your computer's video memory, a 3D view may generate in a few seconds or less.

When you have a large, complex model with a lot of detail, it may take a few minutes to generate a 3D view of everything in the model. During this process, progress information may display in the Status Bar and in a message window.

There are several ways to speed up the generation time of views.

### Turn Off Layers



The display of objects in 3D views can be turned on or off by layer in the **Display Options** dialog. Turning off the display of unneeded objects in 3D views can speed up 3D view generation time. See “Display Options Dialog” on page 69.

### Halt Generation with Esc Key

Using the Esc key, you can interrupt the modeling process at any point and display the incomplete model “as is.” This is particularly helpful when you just need to

reorient a model on the screen for a specific angle or view.

The Esc option allows you to place the view quickly, then press the F5 function key to refresh the display with all 3D faces intact.

## Faster Rendering

To increase rendering speed, consider turning off some or all of the following options in the **Preferences** dialog. Bear in mind that render quality may be affected. See “Render Panel” on page 58.

**Show Shadows** - This option has the greatest impact on rendering speed and should only be used if you have an extremely fast OpenGL-accelerated video card.

When rendering shadows, a percentage complete value may display in the Status Bar.

In general, you should make sure you are only using a minimum number of lights to cast shadows.

**Soft Shadows** - Only used when Show Shadows is turned on, this significantly slows down the rendering speed.

# Dimensions

Home Designer Essentials provides a variety of dimensioning tools for measuring walls, doors, windows, and many other objects.

Dimensions can be used to accurately position objects relative to other objects. In addition, dimension lines and extensions can be selected and customized.

## Chapter Contents

- Dimension Unit Defaults
- Dimension Defaults Dialog
- The Dimension Tools
- Displaying Dimension Lines
- Editing Dimension Lines
- Editing Extension Lines
- Moving Objects Using Dimensions
- Dimension Line Specification Dialog

---

## Dimension Unit Defaults

All plan files save measurements in either Imperial or metric units. The type of unit used is determined when the file is first

created and cannot be changed later. See “Creating a New Plan” on page 38.

---

## Dimension Defaults Dialog



Select **Edit > Default Settings**, select “Dimension”, and click the **Edit** button to open the **Dimension Defaults** dialog.

The settings in this dialog are dynamic defaults, which means that any changes

made here may affect existing dimension lines in the drawing that are using default values. See “Dynamic Defaults” on page 51.

## Setup Panel

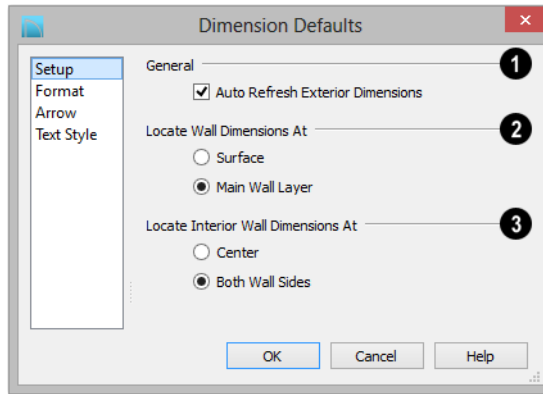

**1** Uncheck **Auto Refresh Exterior Dimensions** to prevent Auto Exterior Dimensions from being regenerated as changes are made to the plan. When checked, Auto Exterior Dimensions will be created when walls enclose a room area and will refresh whenever walls, doors, or windows are added or moved. See “Auto Exterior Dimensions” on page 359.

**2** Specify how Manual and Auto Exterior Dimension lines locate both interior and exterior walls.

- Select **Surfaces** to have dimensions locate the outer surfaces of walls.

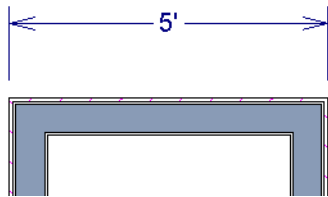

*Dimensions locating wall Surfaces*

- Select **Main Wall Layer** to have dimensions locate the structural layer of exterior walls.

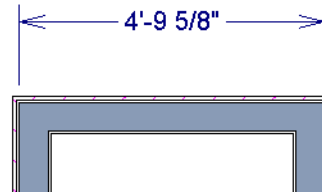

*Dimensions locating walls' Main Wall Layers*

**3** Specify how Manual and Auto Exterior Dimension lines locate interior walls.

- Select **Centers** to have exterior dimensions locate the centers of interior walls.

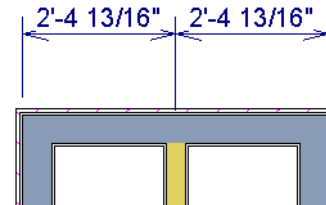

*Dimensions locating an intersecting wall's center*

- Select **Both Wall Sides** to have dimensions locate both sides of interior walls. Either the wall Surfaces or both sides of the Main Wall Layers will be located, depending on your selection above.

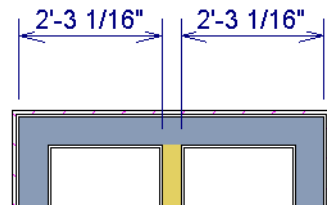

*Dimensions locating an interior wall's Main Wall Layer*

You can always change the object or surface that a dimension locates after it has been created. See “Editing Extension Lines” on page 362.

## Format Panel

The settings on the Format panel allow you to specify the units, degree of accuracy, and position of dimension numbers.

The settings on this panel also control the format of numbers indicating object length in the Status Bar. See “The Status Bar” on page 28.

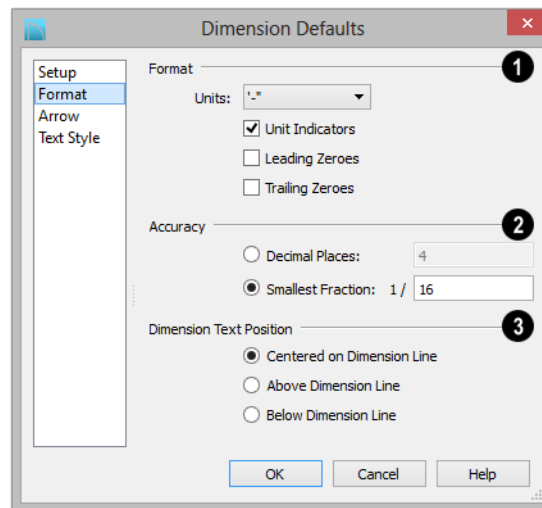

- 1 Specify the numbering **Format** for dimension numbers.

- Select the **Units** of measurement to be used by dimensions from the drop-down list.

- Check **Unit Indicators** to display the unit of measurement along with the dimension number.
  - Check **Leading Zeros** to include the zero before a decimal less than 1 or to display 0' or 0" when the ft-in or '-'" unit formats is used.
  - Check **Trailing Zeros** to display trailing zeros at the end of decimal values. When the ft-in or '-'" unit format is used and fractional inches are specified, 0" will be included.
- 2 Specify the degree of **Accuracy** used by dimension numbers.
    - Select the **Decimal Places** radio button for dimension numbers in decimal format. In the text field, specify the number of decimal places to use, from 0 to 20. If 0 is used, no decimal places are used.
    - Select the **Smallest Fraction** radio button for dimension numbers using whole numbers and fractions. In the text field, specify the largest denominator to use, from 1 to 128. If 1 is entered, whole numbers are used.
  - 3 Specify the **Dimension Text Position**, which is the location of dimension numbers relative to the dimension line.

- **Center** primary dimension numbers on the dimension line. If two formats are used, the primary format is placed above the line and the secondary format, beneath it.
- Position dimension numbers **Above Line**.
- Position dimension numbers **Below Line**.

### Arrow Panel

For information about the Arrow panel, see "Arrow Panel" on page 380.

### Text Style Panel

The settings on the Text Style panel control the size, font and other attributes of automatic, manually drawn, and temporary dimension line labels. See "Dimension Labels" on page 360.

For information about the settings on this panel, see "Text Style Panel" on page 373.

Temporary dimension labels always use the color assigned to their layer - not the color specified in the **Dimension Defaults** dialog.

---

## The Dimension Tools



Select **CAD> Dimensions** to access the Dimension Tools. Manually drawn dimensions are created by clicking and dragging like other line-based objects and can be drawn in floor plan view.

The zoom factor of the current view affects whether objects drawn close together are

dimensioned or not. If you try to dimension an array of objects but the dimension line locates only the first and last objects along its

path, **Zoom**  in on the objects and try again. Similarly, if you want to dimension between two objects but the dimension locates unwanted objects between them,

**Zoom**  out. See “Zoom Tools” on page 326.

Once created, both manually drawn and automatically generated dimension lines can be selected and edited. See “Editing Dimension Lines” on page 361.

## Manual Dimensions

 To display the distance between two objects, select **CAD> Dimensions> Manual Dimension** and drag a dimension line near or through the objects.

Manual Dimensions locate walls as specified in the **Dimension Defaults** dialog. See “Dimension Defaults Dialog” on page 355.

## End-to-End Dimensions

 Use the **End-to-End Dimension** tool to dimension between any two defined objects in floor plan view.

Select **CAD> Dimensions> End-to-End Dimension** , then click and drag the dimension from the first object to the second object. The dimension line snaps to each object, ignoring any other objects located between either end.

## Auto Exterior Dimensions

 The **Auto Exterior Dimension** tool generates dimensions around a plan’s exterior in floor plan view. These dimension lines locate walls as specified in the **Dimension Defaults** dialog. See “Dimension Defaults Dialog” on page 355.

 Auto Exterior Dimensions do not generate properly if there is a gap in the exterior walls or if they do not connect properly.

If you edit an **Auto Exterior Dimension**  line, it will be converted to a manual dimension, so if Auto Exterior Dimensions are later regenerated, your changes will not be lost.

There are a maximum of three rows of automatically generated dimensions per exterior wall direction. The innermost dimension line locates exterior walls, interior walls, and all openings in exterior walls. The second dimension line locates exterior and interior walls. The outermost dimension line is the overall exterior dimension.

## Temporary Dimensions

Temporary Dimensions display when an object is selected and show the distance between the object’s selected edge and other objects. Select **View> Temporary Dimensions** to turn on or off the display of temporary dimensions. This toggle affects all views and is saved between launches of Home Designer Essentials.

As with other dimension lines, Temporary Dimensions only locate objects that are parallel or nearly parallel to one another. They will also locate the endpoints of the corners of objects located past the end of the selected edge, within 4 feet (1200 mm) of the point where you click to select the object.

A temporary dimension will not display when an object is selected if a dimension line is already present that shows the same information.

## Tape Measure



Use the **Tape Measure** tool to draw a temporary dimension line between any two points in the drawing area. The tool will place temporary markers at the start and end points of the dimension line. These points and the line both disappear when you

release the mouse button. If an object is located by the temporary line, you can snap to it.

The **Tape Measure**  tool can be used in Elevation views as well as in floor plan view. See “Elevation Views” on page 335.

## Displaying Dimension Lines

The display of dimension lines is controlled in the **Display Options** dialog. See “Displaying Objects” on page 68.

Dimension lines created by any of the dimension tools share the same components.

- **Dimension Lines** run parallel with the distance being measured.
- **Extension Lines** are perpendicular to dimension lines, indicating what they locate. If a dimension line locates more than two objects, extension lines divide the dimension line into segments.
- **Arrowheads** display at the intersections of dimension and extension lines.
- **Dimension Labels** display at the mid-point of dimension line segments and indicate the distance that each segment measures.

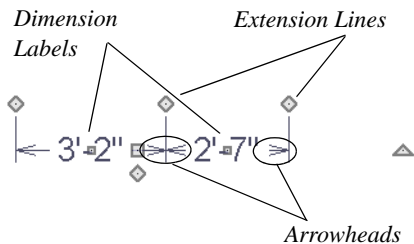

If a manual dimension line is on a layer that is turned off and you select an object located by that dimension line, it will display for reference using the Selection Line color specified in the **Preferences** dialog. See “Colors Panel” on page 55. This will happen only if **Temporary Dimensions** are turned on. See “Temporary Dimensions” on page 359.

## Dimension Labels

Manually drawn, automatic, and temporary dimension labels use the Text Style specified in the **Dimension Defaults** dialog.

## Dimension Arrowheads

You can specify the style, color and size of dimension arrows in the **Dimension Defaults** and **Dimension Line Specification** dialogs. See .

The arrow at the end of a dimension line will not display if it is close enough to another dimension arrow that the two will overlap. A typical example of this is where two sections of a dimension locate two sides of an interior wall.



## Editing Dimension Lines

With the exception of Temporary Dimensions, dimension lines can be selected and edited using the mouse and the edit toolbar buttons.

If an Auto Exterior Dimension line is edited, it will no longer be considered an automatic dimension line and will not be deleted and replaced the next time the **Auto Exterior**

**Dimensions**  tool is used.

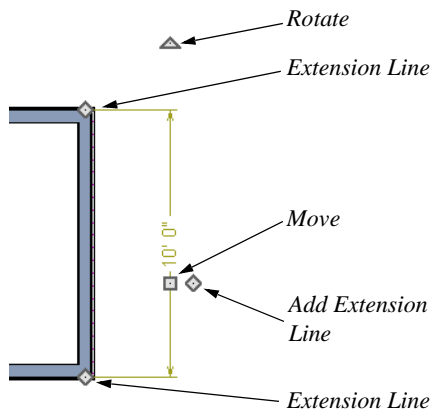

### Using the Mouse

When a dimension line is selected, its edit handles can be seen. There are four types of dimension line edit handles. More than one of some types display, depending on how many extension lines are present.



- The **Extension Line** handles mark the location being dimensioned and are used to move or delete extension lines. See “Moving Extension Lines” on page 363.
- The **Add Extension Line** handle displays to the side of the Move handle and is used to add extension lines to the dimension

line. Dimension lines do not extend unless an object can be located. See “Adding Extension Lines” on page 362.

- The small, square **Move Dimension Label** handle is located at the center of the selected label. Use this handle to move the dimension number for each dimension line section. The pointer changes to a four-headed arrow  when moved over this handle.
- The **Move** handle is located where you clicked to select the dimension line and is used to move the entire dimension line, including any subsections, perpendicular to itself. Extension lines are resized as appropriate. The pointer changes to a two-headed arrow  when moved over this handle.
- The **Rotate** handle is located one plan foot past the end of the dimension line and is used to rotate the dimension line.

### Using the Edit Tools

Dimension lines can be repositioned, copied, and deleted using the edit toolbar buttons just like other objects in the program can. See “The Edit Toolbar” on page 24.

### Dimension Number Size

The initial size of dimension numbers is specified in the **Dimension Defaults** dialog. See “Dimension Defaults Dialog” on page 355.

You can specify number height for individual dimension lines in the **Dimension Line**

**Specification** dialog. See “Dimension Panel” on page 365.

As with text and other objects, dimension number size is subject to scaling when or printed.

## Copying and Pasting Dimension Lines

Dimension lines can be copied and pasted into any view type that supports dimensions. If a dimension line is copied independent of the objects it originally locates, the pasted dimension line will locate point markers.

## Deleting Dimension Lines

There are several ways to delete dimension lines.

You can select any manual or automatic dimension line or group of dimension lines, then press the Delete key or click the

**Delete**  edit button. See “Deleting Objects” on page 103.

The **Delete Objects** dialog allows you to delete all manually drawn and/or automatic dimension lines at once. See “Delete Objects Dialog” on page 103.

Individual dimension line segments located between extension lines can also be deleted. If a segment is located between two other segments along the same dimension line, that dimension will be broken in two.

### *To delete a portion of a dimension line*

1. Select any **Dimension Tool** aside from Auto Exterior Dimensions.
2. Manually draw a dimension line over the segment that you wish to remove, dragging from extension line to extension line.

---

## Editing Extension Lines

Extension lines can be added, edited, and deleted using the mouse.

### Adding Extension Lines

#### *To add an extension line*

1. Select the dimension line.
2. Click the diamond-shaped Add Extension Line edit handle which displays near the Move edit handle. The pointer changes to a two-headed arrow ↔.
3. Drag the handle to the object that you want to locate with a new extension han-

dle. This example adds an extension line to the window edge.

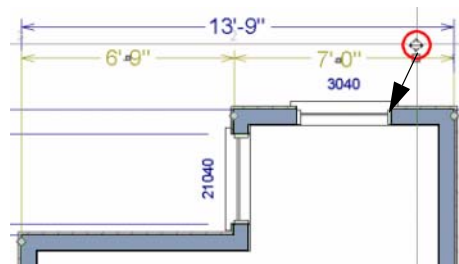

4. Release the mouse button to add an extension line.

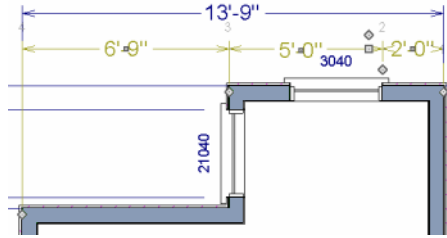

### Moving Extension Lines

Extension lines can be moved to locate the centers, sides, or surfaces of most objects. In this example an extension line is moved from the windows edge to the center.

#### *To move an extension line*

1. Select the dimension line it is connected to, not the extension line itself.
2. Click the Extension Line edit handle. The pointer changes to a two-headed arrow  $\leftrightarrow$ .

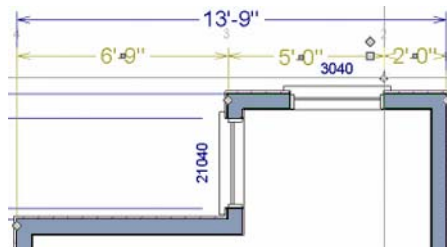

3. Drag the handle to a new location. The extension line snaps to possible marks as the handle is moved.
4. Release the mouse button at the new location.

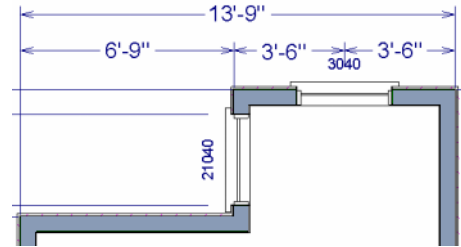

 Not all library symbols can be located by a dimension line as it is drawn. Once a dimension is drawn, however, you can move or add an extension line to locate the library object.

### Deleting Extension Lines

When an extension line is deleted, the remaining dimensions update. If a dimension line has only two extension lines, they cannot be deleted.

#### *To remove an extension line*

1. Select the dimension line it is connected to, not the extension line itself.
2. Click the Extension Line edit handle.

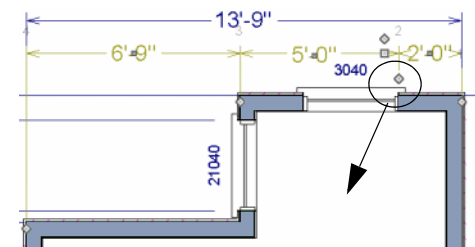

3. Drag it perpendicular to the direction of the arrows, away from any dimensionable object, and release the button when the extension line disappears.

## Moving Objects Using Dimensions

Most objects can be moved by changing an automatic, manual, or temporary dimension value that locates it. This technique can be applied in nearly any situation where dimensions are present. See “Moving Objects” on page 96.

In addition, some objects can be resized using dimensions. See “Resizing Objects” on page 99.

Your pointer indicates which dimensions can be used to relocate the selected object by changing to a pointing hand icon.

Another way to tell is to select an object and drag it in the desired direction. As you drag, note which dimensions update. These dimensions are the dimensions that can be used to move that object.

### To move an object using dimensions

1. Select the object and click on a dimension line that locates it. An inline text field opens at the location where you clicked.
  - The actual distance displays in the text field.
  - If the dimension is locating two different objects, the **Move Edge** and **Move Entire Object** buttons display to the right of the text field.

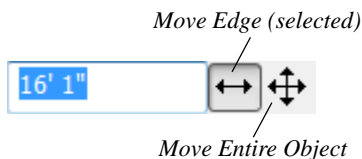

- If the dimension describes a selected wall’s length, the **Move Start**, **Move End** and **Move Both Ends** buttons display to the right instead.

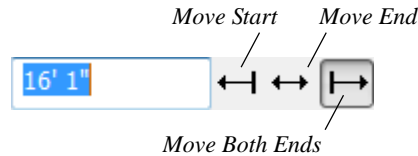

2. Click the **Move** button of your choice.
3. Enter a new value in text field.
  - To use a different unit, include its indicator after the value. To move the selected object past a second object, to its opposite side, enter a negative value.
4. The selected object moves or resizes when you press the Enter key or click outside of the text field.

### To resize an object using dimensions

1. Select the object along the edge that you would like to move. See “Selected Edge” on page 80.
2. Click on a dimension line that indicates its distance from the object’s opposite side.
3. In the inline text field, enter a value.
4. Click **Move edge** to move the selected edge only.
5. The selected edge moves, resizing the object, when you press the Enter key.



You can cancel a move or resize operation using dimensions at any time by pressing the Esc key.

house in one direction. Relocate one wall at a time in succession so that you do not redefine the same dimension more than once.

For more information, see “Measuring Walls” on page 117.



## Resizing a House Using Exterior Dimensions

When resizing a house using dimensions, it is important to work your way around the

---

## Dimension Line Specification Dialog



To open the **Dimension Line Specification** dialog, double-click a dimension line using the **Select Objects**  or **Manual Dimension**  tool, or select a

dimension line and click the **Open Object** edit button.

The settings in this dialog are dynamic defaults. See “Dimension Defaults Dialog” on page 355.

### Dimension Panel

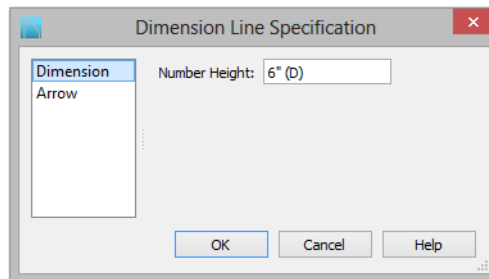

Specify the **Number Height** for the selected dimension. Type “d” in the box to reset the number size to the default.

### Arrow Panel

For information about the settings on this panel, see “Arrow Panel” on page 380.



# Text

Text is an ideal way to draw attention to special details of your drawings in floor plan view.

Text lines with arrow can be attached to text objects, allowing you to direct attention to specific plan details.

## Chapter Contents

- Fonts and Alphabets
- The Text Tools
- Creating Text
- Displaying Text
- Rich Text Specification Dialog
- Text Specification Dialog
- Editing Text
- Copying and Pasting Text
- Text Arrows
- Line/Polyline Specification Dialog

---

## Fonts and Alphabets

Home Designer Essentials allows you to use any font found in your computer's Fonts directory.

### Blueprint Fonts

Three architectural fonts: Chief Blueprint, City Blueprint, and Country Blueprint are installed in the Windows Fonts directory when Home Designer Essentials is installed.

**Chief Blueprint**

*City Blueprint*

*Country Blueprint*

On Mac systems, these fonts are embedded with the Home Designer Essentials installation but not installed on the system. As such, they are available for use in Home

Designer Essentials but not in other programs.

## International Alphabets

The **Rich Text**  tool supports unicode alphabets and characters. In order to use a unicode alphabet or characters, the appropriate language support must be installed on your computer.

Special characters can be added to any **Rich Text**  object by:

- Copying and pasting the character from another application;
- Copying and pasting the character from the Windows Character Map;
- Using the Mac Character Viewer;
- Typing the keystroke associated with the character.

See “Copying and Pasting Text” on page 375.

## Missing Fonts

If you open a plan file that uses a font that is not installed on the current computer, the program will give you an opportunity to replace it in the **Replace Fonts** dialog.

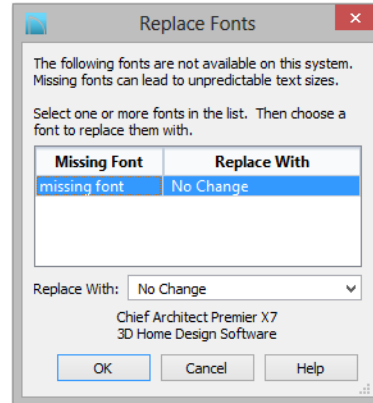

The table lists all missing fonts and how they will be replaced.

- Click on a font name in the list to select it. Use the Shift or Ctrl key to select multiple fonts. See “Shift and Ctrl Select” on page 81.
- Select a replacement font from the **Replace With** drop-down list, or leave “No Change” as the selection to maintain the file’s association with the missing fonts.
- A preview of the selected font displays below the **Replace Width** list.

If you do not plan to return the file to the computer where it was created, you may want to replace missing fonts with the fonts you normally use. On the other hand, if you do intend to return the file, you may prefer to not replace any missing fonts.

---

## The Text Tools

 Select **CAD> Text** to access the **Text Tools**. These tools are available in floor plan view only.

 The **Rich Text** tool is used to create text objects.





The **Text Line with Arrow** tool is used to connect text and another object with an arrow. See “Text Arrows” on page 376.



**Text with Arrow** tool places a Rich Text object with an arrow attached.

---

## Creating Text

Text can be created in floor plan view only.

Once created, text can be selected and edited in a variety of ways. See “Editing Text” on page 374.

### *To create Rich Text*

1. Select **CAD> Text> Rich Text** .
2. Type or paste the desired text into the Text Field.

3. Use the options to change the font, style and size of any portion of the text.

Note: If you do not type anything in the Text Field, a text object will not be created when you click outside of it.

You can also create lines with arrows connecting the text that you create to items in the drawing. See “Text Arrows” on page 376.

---

## Displaying Text

As with other types of objects, the display of Text objects is controlled in the **Display Options** dialog. All Text objects, including Text Lines with Arrows, are located on the “Text” layer. See “Display Options Dialog” on page 69.

Text objects can only be displayed in floor plan view.

The display attributes of each individual text object can be controlled independent of the layer it is placed on. See “Rich Text Specification Dialog” on page 369.

---

## Rich Text Specification Dialog



The **Rich Text Specification** dialog opens if you select the **Rich Text**  tool and then click once in the drawing area.

You can also open this dialog by selecting a **Rich Text**  object, then clicking the **Open Object** edit button.

### Text Panel

The settings on the Text panel allow you to type the selected Rich Text object’s content

and control many aspects of its appearance, including its font, size, color and style.



You can specify the appearance of the text before typing, and can also select and change the attributes of all or portions of the text content after it is typed. To change text that already exists, simply highlight it using the mouse and/or the Shift + arrow keys and then make any needed changes to its attributes.

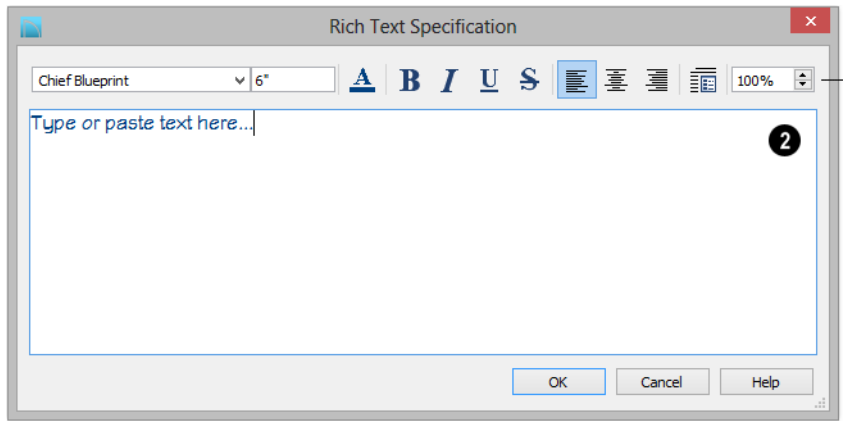





Note: If you do not type anything in the text field on this panel when creating a new object, no object will be created when you click OK. On the other hand, if you remove the text from an existing object and click OK, an empty text box will result.



1 Use the options on the Edit Bar, which displays above the Text Entry field, to change the font, style and size of the text.

Select the desired options before typing to affect the text as it is typed, or select some or all of the text and then specify which options to apply to it.

- Select a **Font** from the drop-down list.
- Specify the **Text Size** in drawing units.
- Click the **Color**  button to specify the color of the selected or subsequently typed text. See “Select Color Dialog” on page 322.
- Click the **Bold**  button to specify text as bold.

- Click the **Italic**  button to specify text as italic.
- Click the **Underline**  button to specify text as underlined.
- Click the **Strikethrough**  button to select or specify text as stricken-through.
- Click the **Align Left** , **Align Center** , or **Align Right**  button to specify the how text is aligned.
- Click the **Paragraph Options**  button to specify the selected paragraph’s alignment, spacing and bullets or numbering in the **Paragraph Options** dialog.

- Specify the **Zoom** factor of the selected text by typing a percentage value in the text field or clicking the up/down arrows. This setting only affects the text as it appears in this dialog.

Note: Some fonts cannot be drawn at certain zoom factors. When this is the case, the appearance of the text will not change.

- Type or paste text in the Text Entry field. See “Copy, Cut and Paste” on page 375.
- Right-click in the Text Entry field to access a contextual menu from which you can select Undo, Redo, Cut, Copy, Paste and Select All. See “Contextual Menus” on page 25.
- To edit text in the entry field, click and drag to highlight any portion of it and then use the tools on the Edit Bar as needed.

## Paragraph Options Dialog

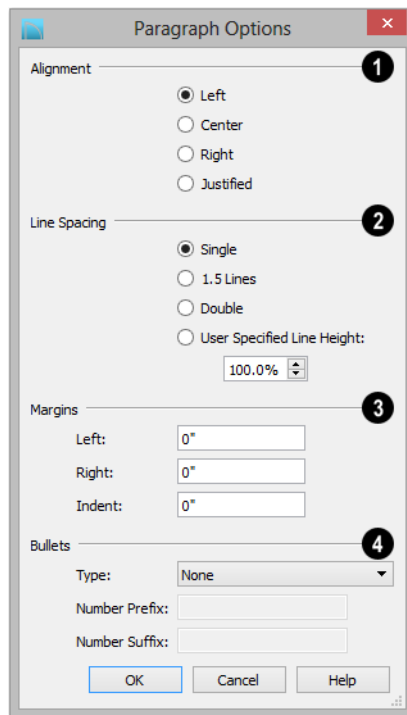

- Specify the **Alignment** of the selected paragraph(s). See “Aligning Text” on page 375.

- Specify the **Line Spacing** of the selected paragraph(s).
- Click the radio button beside **Single**, **1.5 Lines**, **Double** or **User Specified**.
- If you select **User Specified Line Height**, type the desired height for each line of text in the selected paragraph(s). For best results, this value should be at least as much as the largest character size used in the selected paragraph(s).
- Specify the appearance of the side **Margins** of the selected paragraph(s), as measured in from edges of the text box. Only positive Margin values can be used.
- Specify the **Indent**, which is measured from the left side margin. A negative value can be used if a left Margin has been specified.
- Specify the appearance of **Bullets** and numbering in the selected paragraph(s).
- Select the desired bullet, numbered, or lettered **Type** from the drop-down list.
- Specify the **Number Prefix**, which are any characters that you would like to dis-

play before the selected paragraph’s number or letter. Does not affect paragraphs using circle or square bullets.

- Specify the **Number Suffix**, which are any characters that you would like to dis-

play after the selected paragraph’s number or letter and before its actual text. Does not affect paragraphs using circle or square bullets.

## Text Specification Dialog

The **Text Specification** dialog opens if you select a Room Label or a simple **Text** object in a legacy plan file created in Version 8 or prior and click the **Open Object** edit button. See “Compatibility with Other Programs” on page 36.

Settings in the **Text Specification** dialog can also be found in other dialogs in the program, including the **Room Label Specification** and the **Dimension Defaults** dialogs.

### Text Panel

The settings on the Text panel allow you to type the selected Text object’s content. Text

cannot be added to a selected Room Label, however.

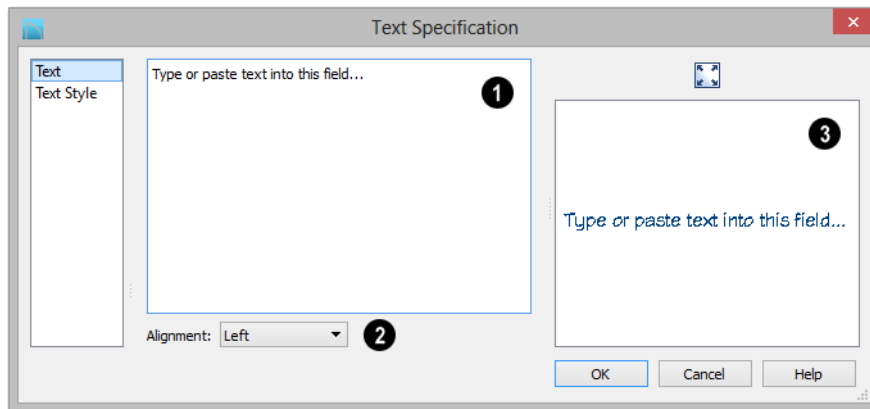

**1** Enter text in the **Text Entry** field. This field is not available if the selected object is a Room Label. See “Room Labels” on page 139.

**2** Select an **Alignment** option from the drop-down list to apply to the text.

**3** A preview of the selected text object displays on the right. Not available for Room Labels. See “Dialog Preview Panes” on page 27.

## Text Style Panel

The Text Style panel is also available in a number of other dialogs in the program.

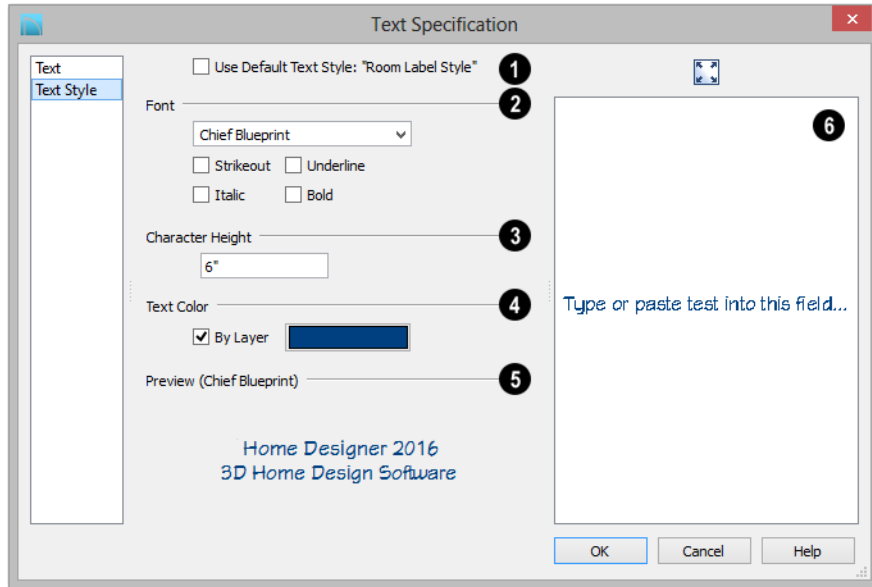

- 1 Uncheck **Use Default Text Style** to enable the settings that follow. When it is checked, information about the Text Style that is assigned to the selected object displays for reference.
- 2 Specify the attributes of the selected Text Style's **Font**.
  - Select a font from the drop-down list.
  - The text styles **Bold**, **Underline**, **Italic**, and **Strikeout** are available. Check any of the boxes to apply that style.
- 3 Specify the **Size** of text using the selected Text Style.
  - Enter the **Character Height** in drawing units. This height is subject to the current drawing scale. When imperial Inches or Feet and Inches are used, accuracy to 1/128" is possible.
- 4 Specify the selected Text Style's **Text Color**. When Use Custom Text Style is not selected above, a Text Color does not display here for reference.
  - When **By Layer** is checked, text uses the line color assigned to the layer it is located on. See "Layers" on page 67.
  - Uncheck **By Layer**, then click the **Color** bar to select a different color. See "Select Color Dialog" on page 322.
- 5 A preview of the Text Style currently assigned to the selected object displays here.

- 6 A preview of the selected text object displays here. Not available for Room

Labels. See “Dialog Preview Panes” on page 27.

## Editing Text



Once created, **Rich Text**  objects can be selected individually or as a group and edited using the edit handles and the edit toolbar buttons. Individual text objects can also be edited in the **Rich Text Specification** dialog. See “Rich Text Specification Dialog” on page 369.

### Editing Text Attributes

Most text attributes, including the font, size, style, and the content itself, are edited in the **Rich Text Specification** dialog.

In order to edit the attributes of an existing **Rich Text**  object, you must select some or all of the text before making changes. See “Text Panel” on page 369.

#### To edit Rich Text attributes

1. Select a **Rich Text**  object and click the **Open Object**  edit button.
2. On the Text panel of the **Rich Text Specification** dialog, click and drag to select some or all of the text typed into the Text field.

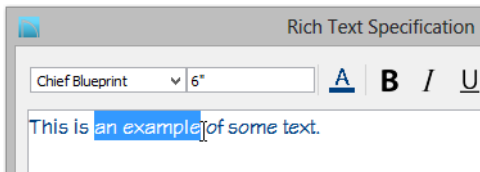

3. With some or all of the text selected, change any of the attributes available

along the top of the panel, including the font, size, color, and style.

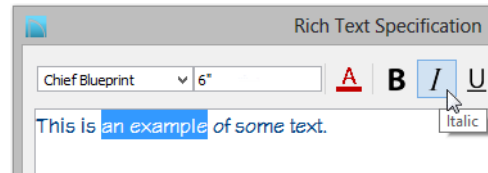

4. As changes are made, the selected text updates. Only the selected text is modified.

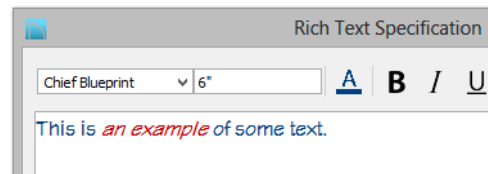

### Using the Mouse

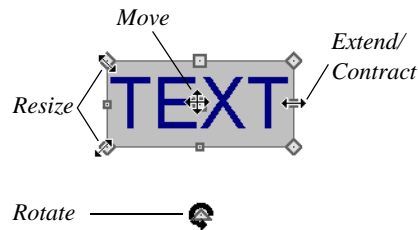

A selected **Rich Text**  object has the same edit handles as other box-based objects. See “Editing Box-Based Objects” on page 91.



As a text box’s width is made narrower or wider using an edit handle, its height may increase or decrease so that none of the text

becomes hidden. The opposite is not true, however: a text box's height cannot be resized smaller than the height of the rows of text it currently contains.

## Using the Edit Tools

A selected **Rich Text**  or **Text**  object can be edited in a variety of ways using the buttons on the edit toolbar. See “The Edit Toolbar” on page 24.

## Resizing Text





The character height of **Rich Text**  objects can be specified in their specification dialogs.

## Scaling Text

As with the size of other objects, text size is subject to the current drawing scale specified in the **Page Setup** dialog. See “Drawing Sheet Setup Dialog” on page 405.

## Aligning Text

Text can be aligned in a couple of ways.

- The text content of a text object can be aligned to the left, right, center or justified in the **Rich Text Specification** dialog. See “Text Panel” on page 369.
- The text content of a text object can be also be aligned by clicking the **Align Left** , **Align Right** , **Center** , or **Justify**  edit button.

## Copy, Cut and Paste

Copy, Cut and Paste of text into and out of the **Rich Text Specification** dialog can be accomplished using keyboard hotkeys:

- Press **Ctrl + X** to Cut the selected text and save it to the system clipboard.
- Press **Ctrl + C** to Copy the selected text and copy it to the system clipboard.
- Press **Ctrl + V** to paste your last cut or copied selection in a new text object.

For more, see “Copying and Pasting Objects” on page 75.

Copy, Cut and Paste use the system clipboard, making it possible to transfer text between text objects, between Home Designer Essentials files, from a plan into another application, or vice versa.

---

## Copying and Pasting Text

The Copy, Cut and Paste commands use the system clipboard, making it possible to transfer text between text objects, between Home Designer Essentials files, from a plan into another application such as a text editor or spreadsheet program, or vice versa. See “Copying and Pasting Objects” on page 75.

All or selected portions of the Materials List can also be copied and pasted into a text object, as well as into a word processing or spreadsheet program. See “Materials Lists” on page 417.

Cut, Copy, and Paste can also be accessed from the Edit menu of many applications, including Home Designer Essentials. These

menu commands are not available when the text specification dialogs are open, but you can use the associated hotkeys.

### *To Copy, Cut and Paste text*

1. On the Text panel of either text specification dialog or in another program altogether, highlight the text you wish to cut, copy or paste.
2. Press Ctrl + X to **Cut** the selected text out of its original location and save it to the system clipboard.
3. Press Ctrl + C to **Copy** the selected text to the system clipboard without removing it from its original location.
4. Open the text object or a file in another application and click to place your cursor in the Text field, writing area, or spreadsheet cell.
5. Press Ctrl + V to **Paste** the copied text at the location of your cursor.

Bear in mind that when text is copied and pasted, its formatting is not always retained. The results depend on the program or type of

text object in which the content was created as well as the type of text object into which it is pasted.

### **Pasting into Rich Text**



Text pasted into a **Rich Text** object from another source will retain most - but not necessarily all - of its custom formatting. If a line of text is sufficiently long, however, it may be wrapped automatically when pasted into Rich Text.

Text pasted into a **Rich Text**  object from a spreadsheet program retains basic column and row information. Column width cannot be adjusted; however, as you add or remove text from a cell, row height will increase or decrease to accommodate your changes.

The background colors of two or more cells copied from a spreadsheet application will be retained if pasted in to **Rich Text** ; however, once pasted background color cannot be edited.

---

## **Text Arrows**

Text arrows can be used to connect text objects to details of interest in your drawing.

Text arrows can be snapped together to form open or closed polylines. If two lines with arrows meet within the bounding box of a text object, however, they will not join. This allows you to attach multiple, separate text arrows to a single text object. See “Editing Line Based Objects” on page 82.

Lines with arrows can be independent or attached to other objects. If an attached object is moved, the end of the Line with Arrow will move, as well. Arrows attach to closed polyline-based objects along their edges, but can attach to Text or an architectural object anywhere within its bounding box in floor plan view.



If an arrow is attached to text or another object, deleting either the text or the object will also delete the arrow.



## Text with Arrow

 The **Text with Arrow** tool places a text object with an arrow already attached. This arrow can be selected and edited like any other arrow.

## Text Line with Arrow

 **Text Lines with Arrow** can be attached to text and architectural objects by selecting **CAD> Text> Text Line with Arrow**  and then clicking and dragging to draw a line. There is no limit to the number of text lines with arrows that can be attached to an object.

The endpoints of **Text Lines with Arrows**  can be joined to form polylines with corners that can be adjusted using the edit handles.

## Auto Position Arrows

Auto Positioning helps prevent a **Text Line with Arrow**  from crossing over the text object it is attached to by snapping the end of

the line to the midpoint of the text box's nearest edge. If the text object or the line's arrowhead is moved, the location of the tail end will update as needed so that it snaps to the nearest edge's midpoint. This behavior only occurs when the end of a line with arrow is snapped an Auto Position location: if it is snapped to a different point on the text, the tail end will not move.

The following image illustrates the behavior of Auto Positioning. When the head of the line with arrow is moved, the tail of the arrow snaps to different Auto Position locations on the text object, maintaining its connection.

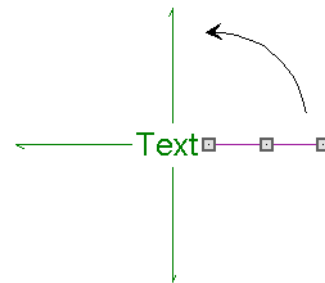

---

## Line/Polyline Specification Dialog

 Select a Text Line with Arrow and click the **Open Object** edit button to open the **Line Specification** dialog, **Arc Specification** dialog (if the line has been curved) or the **Polyline Specification** dialog (if the object is composed of multiple line and/or arc segments).

The settings in these dialogs are similar to those available for a variety of other objects in the program.

## Polyline Panel

The Polyline panel is available when the selected object is composed of more than one line or arc segment and displays the Length/Perimeter, Area, and Volume of the selected polyline. The Area and Volume of open polylines are described as “Not closed”.

## Selected Line Panel

The Selected Line panel is available when the selected edge of the polyline is a line as

opposed to an arc. See “Selected Edge” on page 80.

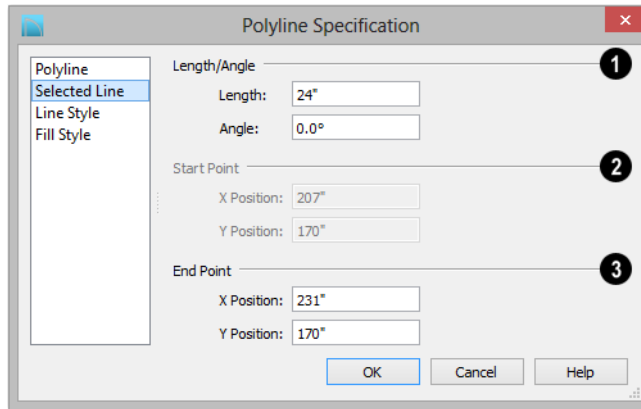

1 Specify the **Length** and **Angle** of the selected line.

3 Specify the X and Y coordinate for the **End** of the line here.

2 The X and Y coordinates for the **Start** point of the line display here.

## Selected Arc Panel

The Selected Arc panel is available when the selected edge of the polyline is a line as

opposed to a line. See “Change Line/Arc” on page 101.

**Polyline Specification**

Polyline  
Selected Arc  
Line Style  
Fill Style

**Arc** 1

Center X Point: 219"  
Center Y Point: 146"  
Radius: 26 13/16"  
Start Angle: 116.565051°  
End Angle: 63.434949°  
Arc Angle: -53.130102°  
Arc Length: 24 7/8"

**Start Point** 2

Start X Position: 207"  
Start Y Position: 170"  
Start Direction: 26.565051°

**End Point** 3

End X Position: 231"  
End Y Position: 170"  
End Direction: 153.434949°

**Chord** 4

Chord Length: 24"  
Chord Angle: 0.0°

OK Cancel Help

1 These settings define the **Arc**. Some values are listed for reference only and cannot be directly changed here. They can, however, be changed using the edit handles and edit tools. See “Editing Arc Based Objects” on page 84.

- The **Center X and Center Y Points** are the X and Y coordinates of the center of the arc and display for reference. They may update as changes are made to other settings in this dialog.
- **Radius** - Specify the distance between the center of the arc and the arc surface.
- **Start Angle** - The angle of a line drawn from the arc center to the arc start points. This displays for reference only but may

update as changes are made to other settings in this dialog.

- **End Angle** - Specify the angle of a line drawn from the arc center to the arc end.
  - **Arc Angle** - Specify the angle between the center of the arc and each end.
  - **Arc Length** - Specify the length of the arc along its curve.
- 2 **Start Point** - Specify information about the starting point of the selected arc.
- The **Start X and Start Y Position** coordinates display for reference. They may update as changes are made to other settings in this dialog.

- **Start Direction** - Specify the angle of a tangent line at the start of the arc.
- **3 End Point** - Specify information about the end point of the selected arc.
- **End X** - Specify the X coordinate for the end of the arc.
- **End Y** - Specify the Y coordinate for the end of the arc.
- **End Direction** - The the angle of a tangent line at the end of the arc displays for reference. This displays for reference only but may update as changes are made to other settings in this dialog.
- **4** Define the selected arc's **Chord**, which is the straight line between its start and end points.
  - **Chord Length** - The straight line distance between the two ends of the arc.
  - **Chord Angle** - Specify the angle of the chord.

## Line Style Panel

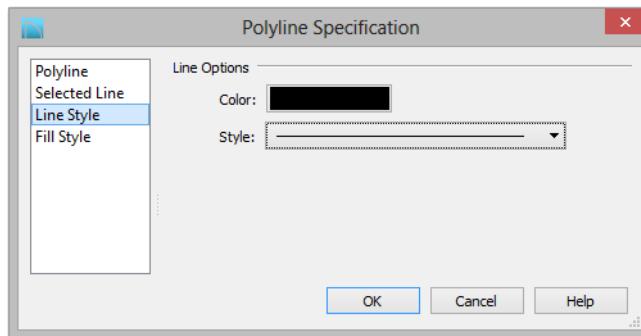

- Click the Color bar to select the **Line Color** used to display the selected text arrow. See “Select Color Dialog” on page 322.
  - Click the **Line Style** drop-down list to select a line style used to display the selected object.
- An additional **Display Options** setting is available In the **Picture File** and **Metafile Box Specification** dialogs. See “Pictures, Images, and Walkthroughs” on page 389.
- Check **Show Outline** to display the selected object's border polyline.

## Arrow Panel

The Arrow panel is available for open polylines, but not for closed polylines.

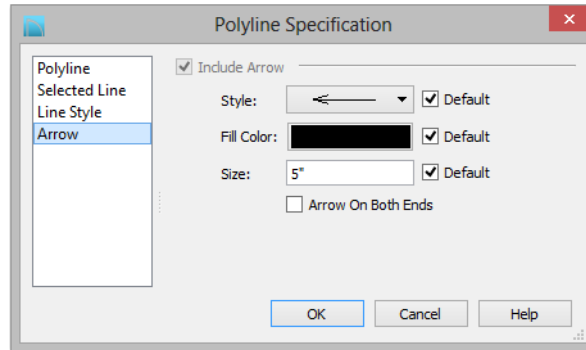

- Select an arrowhead **Type** from the drop-down list. Check **Default** to reset the arrow type.
- Select the **Fill Color** used to fill the arrowheads. Check **Default** to reset the fill color. See “Select Color Dialog” on page 322.
- Define a **Size** for the arrow(s). Check **Default** to reset the size.
- Check **Arrow on Both Ends** to place a head on both ends of the selected arrow(s).

## Fill Style Panel

The Fill Style panel is available for closed polylines, but not for open polylines.

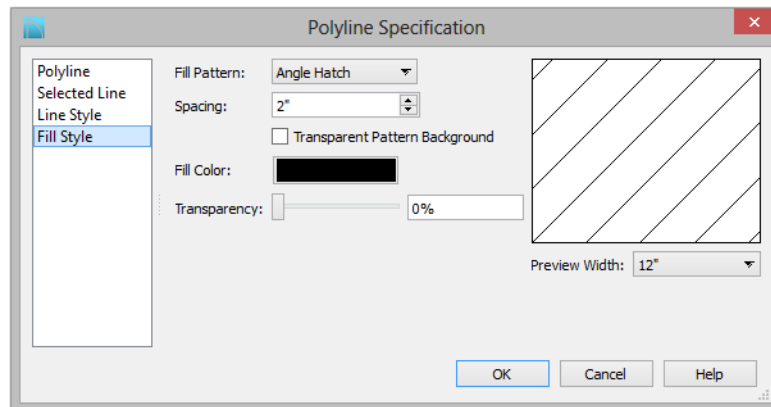

- Choose a **Fill Pattern** from the drop-down list. The options that follow are disabled if “None” is selected.
- Define the **Spacing** for the selected fill pattern.

- Check **Transparent Pattern Background** to make the fill pattern transparent. When you check this option, any objects behind the fill pattern are visible through it.
- **Fill Pattern Color** - Select a line color or fill color if a solid fill is specified. This overrides the layer color. See “Select Color Dialog” on page 322.
- Use the **Transparency** slider bar or text field to control how transparent the fill pattern lines are. This setting also affects Solid fill colors.

A preview of the selected pattern displays on the right. As changes are made to the settings on this panel, the preview will update.

- Choose a **Preview Width** from the drop-down list. This value controls how large an area the preview represents. The selected value indicates the length of each side of the preview in actual plan inches (mm).

# Project Planning

The tools described in this chapter let you draw plans with ease and flexibility and run checks on plans so you can be more confident that they are free of common drawing errors.

## Chapter Contents

- Space Planning
- Room Box Specification Dialog
- Plan Check

## Space Planning

 The **Space Planning Tools** are a time-saving way to create a preliminary room-by-room design of a home without getting caught up in the details. Once the shape and layout of the rooms are finalized, the **Build House** tool converts them into a working plan that can be edited and detailed to completion.

### Space Planning Assistant

 Select **Tools > Space Planning > Space Planning**. The **Space Planning Assistant** leads you through a series of windows that gather information about the rooms you want to include in your house. When you click **Finish**, the selected room boxes display.

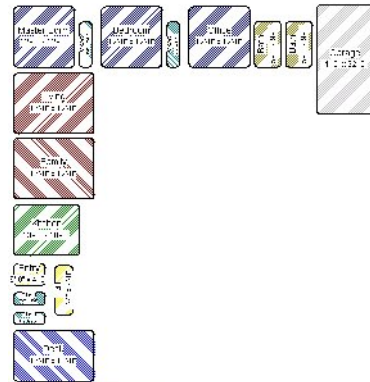

Room boxes can now be arranged into a floor plan.

## Placing Room Boxes

In addition or as an alternative to the room boxes created for you by the **Space Planning Assistant**, you can create your own room boxes. To do so, select **Tools> Space Planning** , then choose the desired room type from the submenu. Click in floor plan view to place a room box of the selected type at that location.





## Displaying Room Boxes

Room boxes and their labels are located on the “Space Planning Boxes” layer. Space Planning Box labels use the Text Style assigned to that layer, as well. See “Displaying Objects” on page 68.

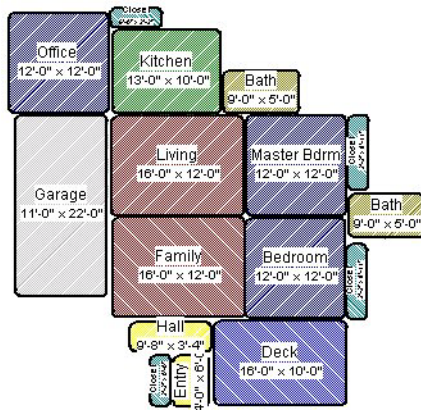
## Editing Rooms

Once created, room boxes can be edited in a variety of ways.



- Select room boxes using the **Select Objects**  tool just like other objects in Home Designer Essentials. See “Selecting Objects” on page 80.
- Room boxes can be resized, rotated, and rearranged. See “Editing Box-Based Objects” on page 91.
- Try to line up the rooms so that they are just touching. Excessive overlaps may cause your rooms to form incorrectly. Closets are the exception. You can overlap a room with a closet, or place inside another room box.
- Rooms can be copied and pasted using the **Copy/Paste**  edit button and deleted using the **Delete**  edit button.
- Select **Tools> Space Planning**  to access the room box tools and place additional room boxes in your plan. Select a tool and click in the plan to place a room box of that type.
- Select **Tools> Space Planning> Toggle Room Boxes**  to hide or show the room boxes.

## Build House

When the rooms are in place, select **Tools> Space Planning> Build House**  to convert the rooms into a building model. Walls and doors are inserted between the rooms that you arranged.



## Multiple Floors

If you specified a two-story house, follow these steps:

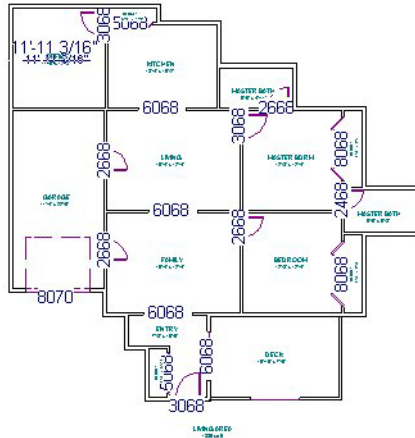

When you Build House, the “Space Planning Boxes” layer is automatically turned off. The room boxes that you created are not deleted, however.

1. Edit and arrange the room boxes on Floor 1 as desired.
2. Select **Tools> Space Planning> Build House**  tool to create the walls on the first floor.
3. Go **Up One Floor**  and notice that the positions of the walls on Floor 1 display in red as a reference.
4. Arrange the rooms on Floor 2 as desired, using the reference display as a guide.
5. On the second floor, select **Tools> Space Planning> Build House**  to complete the second floor.

---

## Room Box Specification Dialog



Select a room box and click the **Open Object** edit button to open the **Room Box Specification** dialog.

### General Panel

Most of the settings on the General panel are used when the selected room box is

converted to a room using the **Build House**  tool.

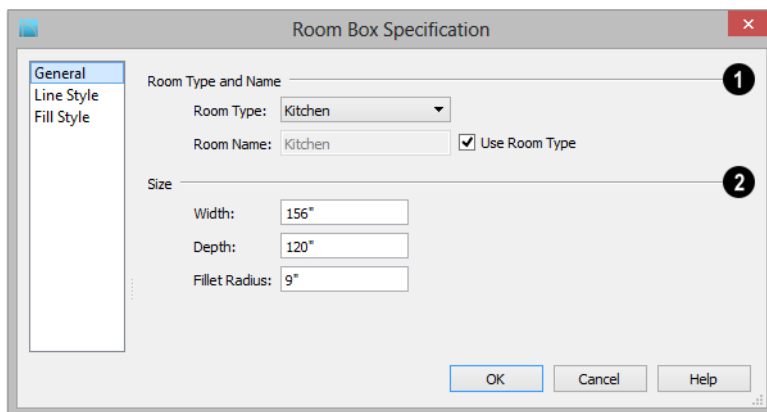

**1** Specify the selected room box's **Room Type and Name**.

- Select a **Room Type** from the drop-down list. See “Room Types” on page 137.
- If you wish, uncheck **Use Room Type**, then specify a custom **Room Name** for the selected room box.

**2** Specify the **Size** of the selected room box.

- Specify the room box's **Width** and **Height**.
- Specify the **Fillet Radius**, which is the radius of the curve on each of the room box's corners. Unlike the other settings

on this panel, this value does not affect the shape of the room created using **Build**

**House** .

## Line Style Panel

The settings on the Line Style panel are available for a variety of other objects in the program. For information about these settings, see “Line Style Panel” on page 380.

## Fill Style Panel

For information about the settings on this panel, see “Fill Style Panel” on page 381.

---

## Plan Check



**Plan Check** checks the floor of your plan currently shown on screen for anything that appears to violate common building practices. Plan Check may not find all the problems in a plan, but does it point out areas that may need improvement.

As your plan evolves, a number of things that may become incorrect can be fixed using Plan Check. For example, doors that change from exterior to interior as you add new rooms are redrawn without the threshold line that marks an exterior door. A cabinet, fixture or furniture item that is against a wall because the wall was moved into it, as

opposed to the item moving, are attached to the wall.

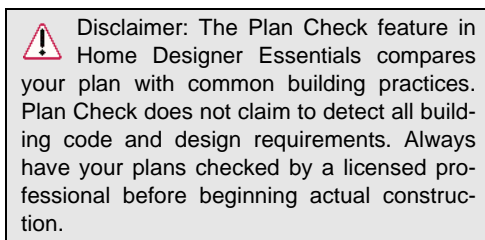

To run Plan Check, select **Tools> Plan Check** .

## Plan Check Dialog

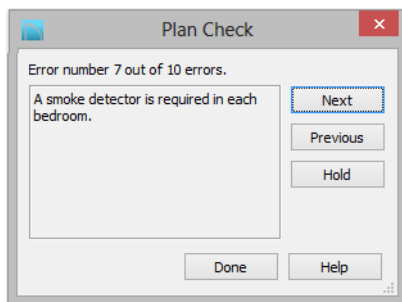

The current error number, along with the total number of errors found, is stated at the top of the dialog.

A description of the current error displays in the field on the left.

Options for navigating Plan Check are found on the right side.

- Click **Next** to ignore the current error and proceed to the next.
- Click **Previous** to return to the previous error.

- Click **Hold** to suspend Plan Check so you can fix the current error. Select **Tools> Checks> Plan Check** again and the check starts where it left off.
- Click **Done** to terminate Plan Check.



Potential plan errors found are usually highlighted in floor plan view. To ensure the highlighted item is on-screen, make sure the entire plan is shown in the window before you run **Plan Check** .

If this dialog obscures the floor plan view, drag its title bar to move it. It remembers its new position and displays there the next time

**Plan Check**  is run.

## Room Types

**Plan Check**  can do a much better job of checking for problems if it knows what the rooms in your plan are to be used for, so you should assign a Room Type to each room in your plan. See “Room Types” on page 137.

The first time **Plan Check**  runs in a plan, it automatically assigns a room type to as many undesigned rooms as it can. Some rooms are determined by their size and shape, and others by their contents. For example, a shelf in a small room indicates a closet; a stove or refrigerator indicates a kitchen; or a bed, a bedroom. If the program cannot assign a room type, **Plan Check**  highlights it and suggests that you do so manually.



# Pictures, Images, and Walkthroughs

Home Designer Essentials uses picture files in a variety of ways to enhance your drawings.

The Library Browser contains images of real world objects like plants and vehicles that can display in 3D views.

Picture files can also be imported into Home Designer Essentials and shown in most views.

You can save any view using a variety of picture file formats. In addition, Home Designer Essentials allows you to create virtual tours that can be saved as **.avi** files, shared with others, and played back later.

## Chapter Contents

- Picture Files vs Pictures and Image Objects
- Images
- Displaying Images
- Editing Images
- Image Specification Dialog
- Pictures
- Picture File Box Specification Dialog
- Metafiles
- Metafile Box Specification Dialog
- Displaying Pictures and Metafiles
- Editing Pictures and Metafiles
- Copy Region as Picture
- 3D Backdrops
- Walkthroughs

---

## Picture Files vs Pictures and Image Objects

In common computer language, picture files, pictures and images are more or less synonymous. In the Home Designer Essentials environment, however, there are some notable differences between these terms.

In Home Designer Essentials, a two dimensional image file such as a .bmp, .jpg, .gif, or .png is referred to as a picture file or an image file. Examples of these files are saved on most computers and can be opened in a variety of applications.

A Picture, on the other hand, is a file that has been imported into the program. Pictures can be imported into floor plan view and Elevation views. They are two-dimensional

only and do not display in camera views or overviews.

An Image object is also based on a picture file, but it does display in both 2D and 3D views. Images have 3D width and height data associated with them, as well as a 2D symbol which displays in floor plan view.

Picture files have additional uses in Home Designer Essentials, as well:



- Backdrops are picture files that display behind 3D views. See “3D Backdrops” on page 337.
- Textures are picture files that realistically represent materials in 3D views. See “About Materials” on page 312.

---

## Images

Images add realistic detail to 3D views without adding many surfaces to the model. For example, a tree image with a single surface can be used instead of a tree symbol with thousands, dramatically improving realism without compromising drawing time.

There are two types of Images in Home Designer Essentials:

- **Images**  rotate so that they always face the camera in 3D views.
- **Billboard Images**  do not rotate to face the camera. An example of when this may be useful is an image of a trellis, which might look awkward when facing a camera from a side view.

### Placing Images



A selection of Images are available in the Library Browser. Select one and click in a floor plan view, camera view or overview to place it. See “Placing Library Objects” on page 305.

### Creating Images





Custom Images can be added to the Library Browser, as well as created in plan files. Home Designer Essentials can use any image with a \*.bmp, \*.jpg, \*.png, \*.gif, \*.tif, \*.pcx, or \*.tga extension.

Generally, .png files work best as Images because this format has good compression

and allows for the Image to contain transparency information.

*To create an Image in floor plan view*

1. In floor plan view, select **Build> Image> Create Image**  or **Billboard Image**  to open the **Image Specification** dialog. See “Image Specification Dialog” on page 392.
2. On the Image panel:
  - Click the **Browse** button to select a picture file on your computer or enter the path to a valid picture file in the **Image File** field.
  - Select a **2D Plan Symbol** from the drop-down list or click the **Library** button and select a symbol from the library. The selected symbol represents the image in floor plan view. See “Image Panel” on page 393.
  - Specify the **Size** and **Position** of the image.
3. Specify transparency information on the Transparency panel.

4. Click OK to close the **Image Specification** dialog.
5. Click to place the new Image in floor plan view.

*To create an image in the Library Browser*

1. In the Library Browser, right-click on an unlocked folder.
2. Select **New> Image** from the contextual menu to open the **Image Specification** dialog.
3. Browse to the image file you want to add and select your other options. See “Image Specification Dialog” on page 392.
4. Once created, the image is listed in the library folder that you right-clicked on. Size and other data is saved.

**Using Paste Image**



You can also import an image by first copying it to the system clipboard, then navigating to a Home Designer Essentials window and selecting **Edit> Paste> Paste** from the menu. See “Paste Special” on page 77.

**Displaying Images**



The display of images in floor plan and 3D views is controlled in the **Display Options** dialog. See “Displaying Objects” on page 68.

Images are placed on the “Images” layer.

**In Floor Plan View**

In floor plan view, most images are typically

represented by an Image  symbol. You can specify a different symbol to represent an image if you wish. See “Image Specification Dialog” on page 392.

**In 3D Views**

The actual picture associated with an image object can be seen in 3D views, as can any

transparency data associated it. See “Image Specification Dialog” on page 392.

Images can be set to either rotate so that they always face the camera or remain stationary, like billboards. See “Images” on page 390.

---

## Editing Images

Images can be selected in 2D and 3D views and edited using the edit handles, edit tools and the **Image Specification** dialog.

When an image is resized using the edit handle, its aspect ratio is retained and 2D symbol resizes proportionally.

### Using the Mouse

In floor plan view, a selected image rotated, moved, and resized. In 3D views, a selected image only has one edit handle: the circular Resize handle.

### Using the Edit Toolbar

A selected image or images can be edited in a variety of ways using the buttons on the edit toolbar. As with most objects, images can be copied, replicated, moved, deleted, etc. See “The Edit Toolbar” on page 24.

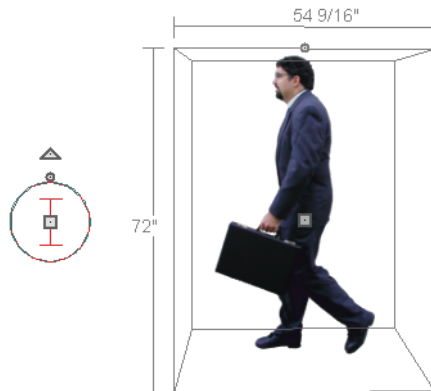

---

## Image Specification Dialog



Select an image and click the **Open Object** edit button to open the **Image Specification** dialog.



## Image Panel

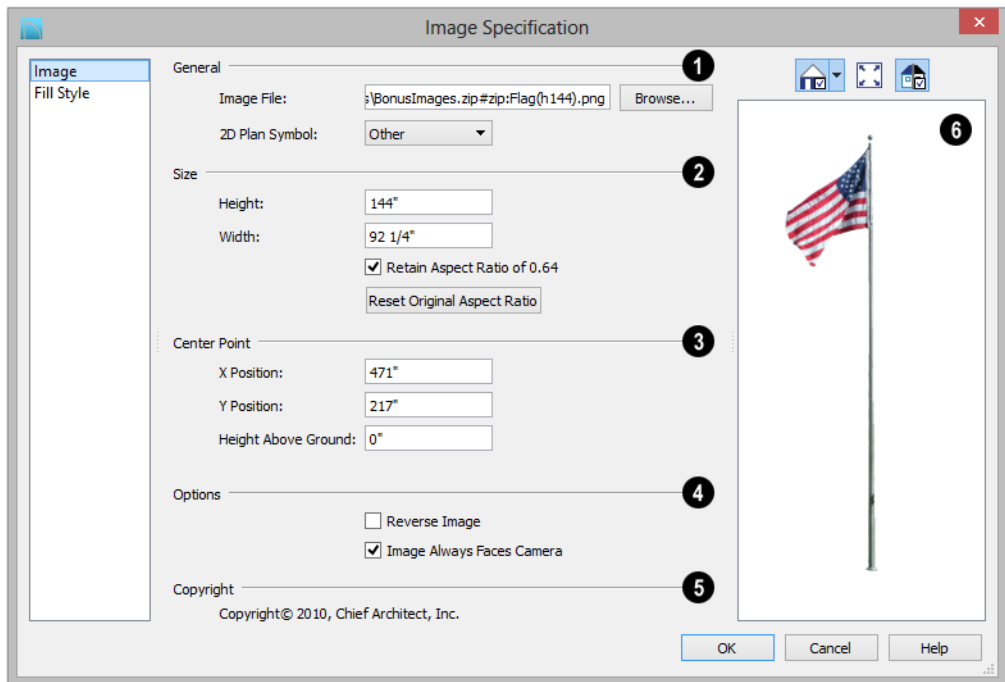

- 1 **General** information about the selected Image can be specified here.
  - The **Image File** associated with the Image can be specified. Click **Browse** to choose a file saved on your computer or type the file's full pathname in the text field.
  - Select a **2D Plan Symbol** from the drop-down list to represent the Image in floor plan view. See "Displaying Images" on page 391.
- 2 Specify the **Size** of the image as it displays in 3D views.
  - Enter a **Height** for the selected image.
  - Enter a **Width** for the selected image.
- 3 Specify the location of the selected Image's **Center Point**.
  - Position the selected image precisely by specifying its **X and Y Coordinates**.
- 4 Uncheck **Retain Aspect Ratio of X** if you would like to modify the Height or Width without affecting the other value. If you do this, the image may appear distorted. This checkbox does not affect editing performed outside of this dialog and is an action rather than a state: the next time you open this dialog, it will be checked.
  - Click **Reset Original Aspect Ratio** to reset the image's original aspect ratio and remove any distortion caused by resizing.
- 5 Click **Image Always Faces Camera** to ensure the image is always oriented towards the camera.
  - This checkbox does not affect editing performed outside of this dialog and is an action rather than a state: the next time you open this dialog, it will be checked.

- Specify the image's **Height Above Ground**.

#### 4 Options -

- Check **Reverse Image** to reflect the appearance of the image about an imaginary vertical line through its center.
- Check **Image Always Faces Camera** to prevent the image from rotating to face the camera in 3D views. This box is unchecked for Billboard Images. See "Images" on page 390.

5 Any **Copyright** information associated with the selected Image will be stated here.

6 A preview of the selected Image displays here. The Glass House Rendering Techniques is not available for images. See "Dialog Preview Panes" on page 27.

### Fill Style Panel

For information about the settings on this panel, see "Fill Style Panel" on page 381.

---

## Pictures

A variety of picture file types can be imported into and exported out of Home Designer Essentials.

Metafiles are also types of picture files that can be imported and exported. See "Metafiles" on page 395.

### Exporting Pictures

There are ways to create a picture of a view in Home Designer Essentials:



Using the **Export Picture** tool is similar to creating a screen capture of everything in the current Home Designer Essentials view window. Pictures can be saved in various file formats and used in other applications.

**Export Picture**  is best suited for 3D views. When exporting a line-based view, best results can be achieved by saving it as a Metafile. See "To export a metafile" on page 396.

The **Copy Region as Picture**  tool also lets you create a picture file based on the current view, but allows you to specify what portion of the view is exported. See "Copy Region as Picture" on page 398.

#### *To export a picture*

1. Open the view that you would like to export as a picture file.
2. Zoom, pan or otherwise adjust the view so that what you see on screen suits your needs. See "Displaying 3D Views" on page 336.
3. Select **File> Export> Export Picture (BMP, JPG, PNG)**  to open the **Export Picture File** dialog and give the file to be exported a name, file type, and location. See "Exporting Files" on page 41.

## Importing Pictures



Pictures can be imported into and displayed in floor plan view. Pictures do not display in camera views or overviews. See “Displaying Pictures and Metafiles” on page 397.

There are several ways to import a Picture into Home Designer Essentials:

- Select **File> Import> Import Picture (BMP, JPG, PNG)**  to open the **Import Picture File** dialog, which is a typical open file dialog. See “Importing Files” on page 45.
- Click and drag an image file from an operating system window into the Home Designer Essentials window.

- In any application, copy an image to the system clipboard, then select **Edit> Paste> Paste**  from the Home Designer Essentials menu in an eligible view window. See “Paste Special” on page 77.

Note: Importing large, or multiple, Pictures into a plan file can result in program slowness.

An imported picture is placed in the center of the current view. Once imported, pictures can be selected and edited. See “Editing Pictures and Metafiles” on page 397.

---

## Picture File Box Specification Dialog



Select an imported picture file and click the **Open Object** edit button to open the **Picture File Box Specification** dialog.

The settings in this dialog are similar to those on the Line Style panel in numerous other

dialogs, with one exception: check **Show Outline** to turn on the display of the picture’s border polyline.

See “Line Style Panel” on page 380.

---

## Metafiles

A metafile (**.emf**, **.wmf**) is a special picture file format made up of vectors (lines) that allow the image to be rescaled without loss of quality. High resolution pictures of line-based views can be exported as a metafile.

Note: Metafiles are not supported in Mac operating systems and cannot be imported or exported in Mac versions of the software.



## Exporting Metafiles



An enhanced metafile (**.emf**) can be exported from floor plan view.

Only objects that display on screen are included in an exported metafile.

*To export a metafile*

1. Accurately position the view on screen.
2. Select **File> Export> Export Metafile (EMF)** .
3. Drag a marquee  from corner to corner, defining the area that will included in the metafile.
4. Release the mouse to open the **Metafile Size** dialog.

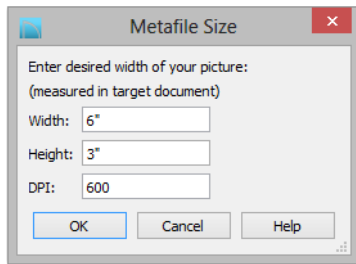

5. Specify the desired **Width** or **Height** of the metafile. When one value is edited, the other changes to maintain its aspect ratio.

Specify, too, the desired **Dots Per Inch (DPI)** for the metafile. A larger value results in a higher quality metafile, but also a larger file size.

6. Click OK to open the **Export Metafile** dialog, which is a typical Save As dialog. See “Saving, Exporting, and Backing Up Files” on page 39.
7. Enter a name and location on your computer for the metafile, then click **Save**.

## Importing Metafiles



Metafiles can be imported into and displayed in floor plan view. Metafiles do not display in camera views or overviews. See “Displaying Pictures and Metafiles” on page 397.

There are two ways to import a metafile into Home Designer Essentials:

- Select **File> Import> Import Metafile (EMF,WMF)**  to open the **Import Metafile** dialog, which is a typical open file dialog. See “Importing Files” on page 45.
- You can also click and drag a metafile file from an operating system window into the Home Designer Essentials window to import it.

An imported metafile is placed in the center of the current view. Once imported, metafiles can be selected and edited. See “Editing Pictures and Metafiles” on page 397.

---

## Metafile Box Specification Dialog



Select an imported metafile and click the **Open Object** edit button to open the **Metafile Box Specification** dialog.

The settings in this dialog are similar to those on the Line Style panel in numerous other

dialogs, with one exception. Check **Show Outline** to turn on the display of the picture’s border polyline.

See “Line Style Panel” on page 380.

---

## Displaying Pictures and Metafiles



The display of Pictures and Metafiles is controlled in the **Display Options** dialog. See “Displaying Objects” on page 68.

Pictures and Metafiles are placed on the “CAD, Default” layer.

Pictures and Metafiles can be imported into and displayed in floor plan view. A Picture or Metafile can only be seen in the view

where it was imported and cannot be imported into a camera view or overview.

### Drawing Groups

Imported pictures are placed in the Back Drawing Group, and imported metafiles are placed in the Default Drawing Group. See “Drawing Groups” on page 95.

---

## Editing Pictures and Metafiles

Pictures and Metafiles can be selected and edited using the edit handles, the edit toolbar, and their specification dialogs.

### In the Specification Dialog

Pictures and Metafiles can be customized in their specification dialog. See:

- “Picture File Box Specification Dialog” on page 395
- “Metafile Box Specification Dialog” on page 396

### Using the Mouse

Pictures and Metafiles have edit handles similar to other box-based objects. See “Editing Box-Based Objects” on page 91.

- The corner Resize handles behave do not behave the same for Pictures and Metafiles as they do for CAD boxes, however. If you drag a corner handle of one of these objects while the Default Edit Behavior is active, its contents will resize and height to width ratio will be retained.

- If you drag an Extend handle along a Picture or Metafile edge, the contents of the box will not be resized. If you resize it larger, an empty space will be created between that edge and the contents; if you resize it smaller, the contents will be cropped.

### Using Dimensions

Pictures and Metafiles can be relocated relative to other objects with precision using dimensions.

To avoid changing the selected object’s aspect ratio, make sure you choose to move the entire object rather than the selected edge. See “Moving Objects Using Dimensions” on page 364.

### Using the Edit Tools



A selected Picture or Metafile can be edited in a variety of ways using the buttons on the edit toolbar. See “The Edit Toolbar” on page 24.

## Copy Region as Picture



You can copy any portion of the screen and save it as a picture file using the **Copy Region as Picture** tool. See “Exporting Pictures” on page 394.

### To use Copy Region as Picture

1. Open the view that you would like to copy all or part of as a picture.
2. Select **Edit > Copy Region as Picture** . Your pointer displays a marquee  icon.

3. Click and drag a rectangular selection marquee around the desired region.
4. The selection is copied to the system clipboard.
  - If the current view is vector-based, the **Metafile Size** dialog displays because metafiles are better suited for line-based pictures. See “Metafiles” on page 395.
  - If the current view is a 3D view, the region is sent directly to the system clipboard.
5. From there, the picture can be pasted into another view or another program.

## 3D Backdrops

A backdrop is an image, typically of an exterior view, that displays in the background of 3D views to help place the model into a realistic setting and add a sense of perspective.





*The backdrop in this view includes hills and clouds*



You can create digital photos of a building site for use as a backdrop.

### Specifying a Backdrop

You can select a backdrop image for a plan from the library in either of two ways:

- In any view, select **3D > 3D Backdrop**  to open the **Backdrop** dialog. See “Backdrop Dialog” on page 332.
- In a 3D view, open the Library Browser. Select a Backdrop image, then move your mouse pointer  into the view window. Click anywhere in the view to apply the selected backdrop.

Regardless of how it is selected, only one backdrop can be used in a plan at any given time. If a backdrop is not applied, Home Designer Essentials applies a background color.

You can specify which view types and Rendering Techniques use the selected backdrop in the **Backdrop** dialog.

## Backdrop Specification Dialog

 To open the **Backdrop Specification** dialog, select **File> Import> Import Backdrop** or right-click on the User Catalog in the Library Browser and select **New> Backdrop** from the contextual menu. See “Adding New Backdrops” on page 302.

You can also open this dialog by right-clicking on a backdrop image in the User Catalog in the Library Browser and selecting **Open**  from the contextual menu.

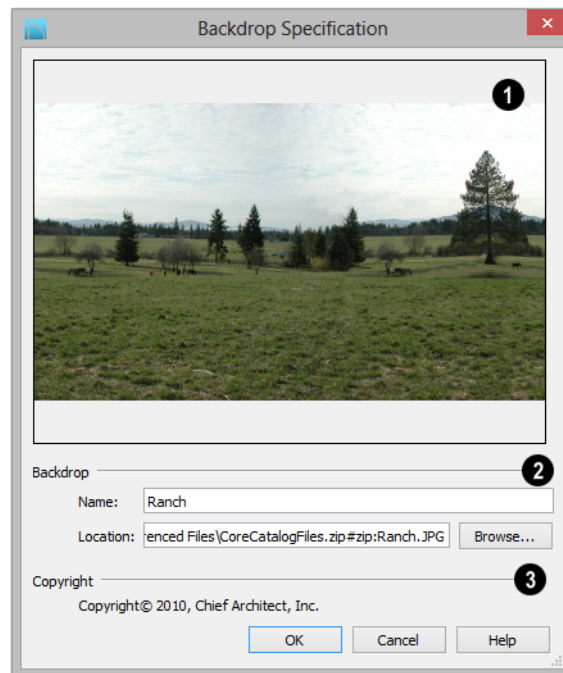

- 1 A preview of the selected image displays here.
  - 2 **Backdrop** - Specify backdrop's Name and the image file associated with it.
- Type a **Name** for the selected backdrop, to be used in the Library Browser and **3D View Defaults** dialog.
  - In the **Location** field, type the full path-name of the image file or click the **Browse** button and browse to the file on your computer.
  - 3 If the selected image has a **Copyright**, information about it will display here.

## Walkthroughs



A 3D Walkthrough is a series of pictures saved as an **.avi** file that can be played like a video by other applications such as Windows Media Player.

### To record a walkthrough

1. Create a camera view. This view is the first frame of the walkthrough.
2. From the view, select **3D> Walkthroughs> Record Walkthrough** .
3. Specify a location and name for the walkthrough in the **Save Video As** dialog and click **Save**.
4. In the **Walkthrough Options** dialog:

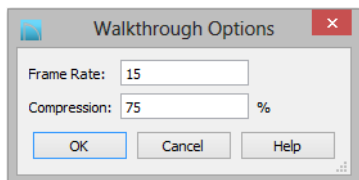

- Select a **Frame Rate** between 1 and 100. The value entered is the number of frames per second.
  - Select a **Compression Percent** between 0 and 100. A value of 0 gives the highest quality images and the largest file size.
  - Click **OK**.
5. Use the camera movement tools to create additional views. Each time the screen redraws, that view is recorded as the next frame in sequence. See “Editing 3D Views” on page 341.
  6. To move the camera without saving a view, select **3D> Walkthroughs> Pause**

**Recording** to temporarily stop recording.

- You can then select **3D> Walkthroughs> Save Frame** button to control what views are saved.
  - You can start recording again by selecting **Pause Recording** once more.
7. When the walkthrough sequence is complete, select **3D> Walkthroughs> Stop Recording**  or close the view.

Note: Zooming in and out and using the scroll bars does not change the viewpoint and does not produce a frame for the walkthrough.

If you resize the current view window while recording a walkthrough, the program will stop recording.

### To play a walkthrough

1. Select **3D> Walkthroughs> Play Walkthrough**  to open the **Select Video File** dialog.
2. Browse to an **.avi** file on saved on your computer. Your default video application plays the walkthrough video.

## Selecting a Codec

A codec is a utility that compresses and decompresses media files, and is used when both recording and viewing **.avi** files such as walkthrough videos.

You can specify which codec to use when recording walkthroughs in the **Preferences** dialog. See “Render Panel” on page 58.



Before recording a walkthrough, it is a good idea to try each of the codecs installed on your system to see how well their

walkthrough quality and file compression meet your needs.



# Printing

Home Designer Essentials provides a variety of printing options, from printing scaled plan views and 3D perspectives, to a set of templates that can be assembled into a 3D model.

Home Designer Essentials also allows you to save your drawings in **.pdf** file format that can then be sent to a printing service.

Note: Screen captures are provided for illustrative purposes only and are not an endorsement of any products.

## Chapter Contents

- Introduction to Printing
- The Printing Tools
- Drawing Sheet Setup Dialog
- Print Preview
- Printing to Scale
- Printing Across Multiple Pages
- Printing to a PDF File
- Print View Dialog
- Print Image Dialog
- Print Model

---

## Introduction to Printing

Home Designer Essentials offers printing options to suit a variety of needs. It is helpful to be familiar with these options and choose the one that makes the most sense for the project at hand.

### Output Options

**Printing a View** - Floor plan and elevation views can be printed to scale. See “The Printing Tools” on page 405.

**Printing an Image** - Any view of your plan can be printed as an unscaled image. See “Print Image Dialog” on page 412.

**Printing to PDF** - Plans can be printed to a .pdf file and printed remotely. See “Printing to a PDF File” on page 409.

**Print Model** - Creates a set of templates that can be used to create a 3D model of your design. See “Print Model” on page 413.

### Terminology

**Paper Size** - The dimensions of the paper to be printed on. Specifying a paper size that is smaller than the scaled drawing allows large drawings to be printed across multiple pages.

**Drawing Scale** - Drawings are often printed to scale for accuracy.  $\frac{1}{4}'' = 1'$  and  $1\text{ m} = 50\text{ m}$  are examples of common scales. You can specify this scale in the **Drawing Sheet Setup** dialog. See “Drawing Sheet Setup Dialog” on page 405.

When a particular scale is not important, drawings can also be sized to fill a particular area. See “Printing to Scale” on page 407.

### Printing Problems

If you encounter difficulties when trying to print, see “Troubleshooting Common Technical Issues” on page 428.

### Printer Drivers

A printer driver is a program that allows a printer to communicate with the rest of the computer system. Drivers are usually created by the printer manufacturer, are typically updated regularly, and can usually be downloaded free of charge from the manufacturer’s web site.

In addition to interpreting between the printer and the rest of the system, printer drivers save default page size, orientation, margin size, and other information that Home Designer Essentials refers to unless you specify otherwise. See “Print View Dialog” on page 409.

If you experience printing problems, consider installing updated drivers for your printer. Visit your printer manufacturer’s web site for more information.



Options available with one driver may not be available with another. Printers supported in one operating system may not be supported by the manufacturer in another.

### Clearing Printer Information

Some information specific to individual printers, such as available paper sizes, is saved with each plan file. You can select **File> Print> Clear Printer Info** to clear the

printer-specific information stored with the plan file.

## Displaying Objects



You can control the display of objects when printing directly from a view in

the **Display Options** dialog. See “Display Options Dialog” on page 69.

Objects must be visible in order for them to print; however, not all items that are visible will print. See “Print Preview” on page 407.

---

## The Printing Tools



Select **File> Print** to view the Print Tools submenu. These tools fall into two categories.

### Print Setup Tools



**Drawing Sheet Setup** - Opens the **Drawing Sheet Setup** dialog. See “Drawing Sheet Setup Dialog” on page 405.



**Scale to Fit** - Automatically selects a scale that fits your plan to the printer page. See “Printing to Scale” on page 407.



**Center Sheet** - Automatically centers the drawing sheet on your drawing. See “Center Sheet” on page 407.



**Print Preview** - Shows on screen how the current view will appear printed, based on the current scale and other settings. See “Print Preview” on page 407.

### Print Tools



**Print** - Prints the current floor plan to a specified scale. See “Print View Dialog” on page 409.



**Print Image** - Prints the current view including images, textures, and backdrop. Views printed with Print Image are not scaled. See “Print Image Dialog” on page 412.



**Print Model** - Opens the **Print Model** dialog, allowing you to print templates for making a physical model of your plan. See “Print Model” on page 413.

**Clear Printer Info** - Clears the printer information associated with the current page setup.

---

## Drawing Sheet Setup Dialog



Select **File> Print> Drawing Sheet Setup** to open the **Drawing Sheet Setup** dialog.

The **Drawing Sheet Setup** dialog is only available when floor plan view or an Elevation view is active. When a perspective

view is active, **Drawing Sheet Setup**  is not available.

The settings in this dialog are specific to the current floor plan view and are saved with the .plan file..

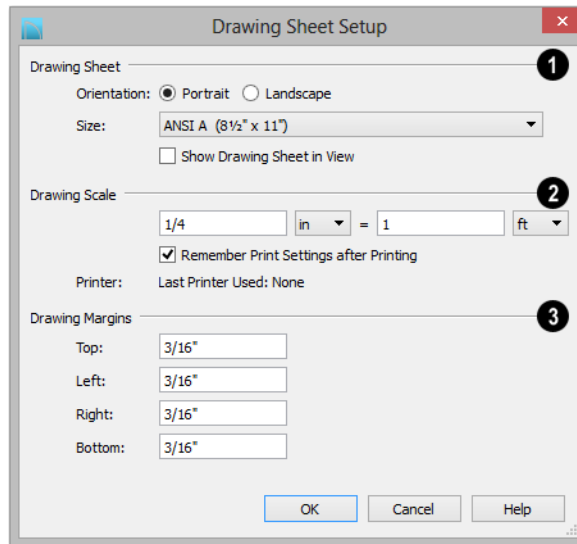

**1** Specify the **Orientation** and **Size** of the **Drawing Sheet**, which is the final printed output.

**2** Specify the **Drawing Scale** for the active view. This scale is applied only when the view is printed.

The scale is specified in two parts, which by default are ¼ inch = 1 ft or 1 m = 50 m. Both imperial and metric units of measurement are available and can be selected independently.

- Uncheck **Remember Print Settings after Printing** to use the default settings every time a **Print** dialog is opened.

When checked, the program remembers your settings for each type of view.

**3** Specify the **Drawing Margins**, which define the extents of the printable area of the active view’s Drawing Sheet.

- Specify the width of the desired **Top**, **Left**, **Right**, and **Bottom** margins.

### Clearing Printer Information

Select **File> Print> Clear Printer Info** to clear the printer-specific information stored in the **Drawing Sheet Setup** dialog.

---

## Print Preview



**Print Preview** and its related display toggles allow you to get a sense of what the current view will look like when it is printed.

### Print Preview



Select **File> Print> Print Preview** for an on-screen representation of how the current view will appear when printed. Print Preview is only available in floor plan view. See “Printing to Scale” on page 407.

The printer page displays as a solid white rectangle, and blue lines along the edges of the printer page indicate the edges of the printable area, as defined by the currently selected printer. See “Drawing Sheet Setup Dialog” on page 405.

Objects such as camera symbols that do not print do not display in **Print Preview** . Text and dimension objects appear on-screen as they will on the printed page.

When **Print Preview**  is enabled, color will display depending on whether **Print in Color** is selected in the **Print View** dialog. See “Print View Dialog” on page 409.

The Reference Display does print if it is visible. See “Reference Floor Display” on page 191.

### Color

The **Color** toggle turns the on-screen display of color on or off in all views.

### Reference Grid

The **Reference Grid** is an on-screen grid composed of regular squares that can be used to convey a sense of scale while drawing. It does not print, and its size can be specified in the **General Plan Defaults** dialog. See “General Plan Defaults Dialog” on page 52.

### Center Sheet



Select **File> Print> Center Sheet** to center the printer page on the drawing. This moves the printer page relative to the drawing but does not affect the coordinates of objects in the drawing. The location of the printer page is independent for each floor of the model.

---

## Printing to Scale

Several different print scaling options are available. The type of view that you are printing determines which options you may choose from.

### Orthogonal Views

Floor plan views are orthogonal views, which means:

- Your line of sight is at a right angle to all objects in the view.

- Objects do not appear to decrease in size as their distances from the viewer increase.

Orthogonal views can be printed to scale.

The scale set in the **Page Setup** dialog is inherited by the **Print** dialog. This scale can be overridden on an individual basis in the **Print** dialog. See “Print View Dialog” on page 409.

Select **File> Print> Scale to Fit**  in an orthogonal view to select a suitable scale and re-center the printer page so that everything fits on the page.

Imperial drawing scales are typically noted in inches per foot. Larger scales, such as 1

inch = 50 feet or 1:200m, are often used for property layouts.

## Perspective Views

Camera views and overviews display the model much the way the eye would see it and cannot be scaled.



- Objects in the view may be at any angle relative to your line of sight.
- Objects seem to decrease in size as their distances from the viewer increase.

Perspective views can only be printed using the **Print Image**  tool. See “Print Image Dialog” on page 412.

---

## Printing Across Multiple Pages

When printing directly from a floor plan view it is possible to print at a scale that does not fit the drawing on one page.

To see on-screen what the drawing will look like when printed, select **File> Print> Print Preview**  and then **Window> Fill Window** . Grey lines across the drawing sheet indicate where the page breaks will occur. See “Print Preview” on page 407.

### *To print across multiple pages*

1. Select **File> Print> Print Preview**  to display the white rectangle representing the printer paper. See “Print Preview” on page 407.

2. Click the **Select Objects**  button, then click near an edge of the printer paper rectangle to select it.

When selected, the printer paper is highlighted in pale grey and a square Move edit handle displays at its center.

3. Click and drag the Move edit handle to position the printer paper so that the portion of your drawing that you would like to print on your first page is located within the printable area of the page.
4. Select **File> Print> Print** . In the **Print** dialog, make sure **To Scale** is selected, then click OK. See “Print View Dialog” on page 409.
5. Select the printer paper rectangle and move it so that the desired contents of



your second printed page are within the printable area and print **To Scale**.

6. Continue moving the printer paper and printing as needed.

When printing multiple pages, it is generally a good idea to leave some overlap on the edges of each page to make sure that information near those edges is not left off the printed pages by mistake.

## Printing to a PDF File

Portable Document Format, or **.pdf** files, are one of the most universally compatible and efficient file formats and can be viewed and printed on most computer platforms.

You can save any view as a **.pdf** file by selecting **Save as PDF** as the Destination printer **Name** in either the **Print View** or **Print Image** dialog. See “Print View Dialog” on page 409 and “Print Image Dialog” on page 412.

If you have a **.pdf** writer installed on your system, you can use it to create a **.pdf** file instead. To print to **.pdf**, simply select it as your printer in the **Print View** or **Print Image** dialog.

When you either save as or print to **.pdf**, you will be asked to create a file name and choose a destination automatically. For more information, see “Saving, Exporting, and Backing Up Files” on page 39.

## Print View Dialog



To print from floor plan view and the Materials List, select **File> Print> Print**. The **Print View** or or **Print Materials**

**List** dialog opens. The settings that are available will vary depending on which version of the dialog is open.

Note: 3D views can be printed using Print Image.

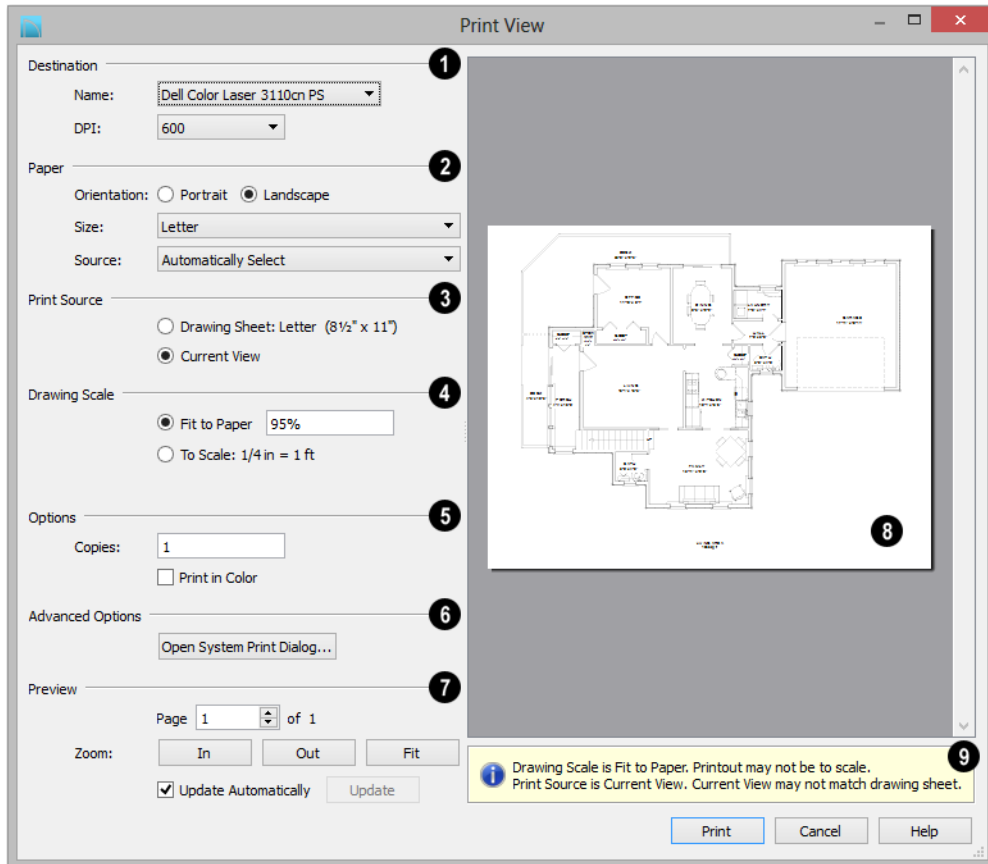

- 1 Select the **Name** of the **Printer** that you would like to use from the drop-down list. To print to **.pdf**, select “Save as PDF” from the list, or choose a **.pdf** writer installed on your system. See “Printing to a PDF File” on page 409.
  - Select the **DPI**, or Dots Per Inch to use when printing, from the drop-down list.

The available options may vary depending on the selected printer.

- 2 Select the **Paper Orientation**, **Size**, and **Source**. The available Size and Source options are controlled by the selected printer’s driver.

- When possible, the program will automatically set the Size and Orientation to match those of the Drawing Sheet.
  - The Paper Size may be automatically adjusted if the Drawing Scale option is changed, below.
- 3 Specify the **Print Source**. Not available in the **Print Materials List** dialog.
    - Select **Drawing Sheet** to print the entire sheet even though you may be zoomed in on a portion of the view.
    - Select **Current View** to print only that portion of the active view that is currently visible on screen. If you are zoomed out, any blank space outside of the printable objects in the view is ignored.
  - 4 Specify the **Drawing Scale** of the printed output. Changes to these options may cause the Paper Size to change, above. Not available in the **Print Materials List** dialog or in camera views or overviews.
    - **Fit to Paper** prints the view on one page. The program uses whatever scale is necessary to fit the plan on one page.
    - When **Fit to Paper** is selected, specify the percentage of the paper to be used. The default value is 95%.

Note: The Fit to Paper percentage value is global - affecting all views in all files, and is retained between sessions.

- Select **To Scale** to print at the scale specified in the **Drawing Sheet Setup** dialog. See “Drawing Sheet Setup Dialog” on page 405.

- 5 **Options** - Specify the number of **Copies** you would like to print.
- 6 **Advanced Options** - Click the **Open System Print Dialog** button to close the **Print View** dialog and print using your operating system’s Print dialog instead. Not available when No Printer is selected.
- 7 Control the appearance of the print job **Preview** on the right side of the dialog.
  - Specify the **Page** that displays in the Preview area.
  - Click the buttons to **Zoom In**, **Zoom Out**, or **Fit** the selected Page to the extents of the Preview area.
  - Uncheck **Update Automatically** to turn off the print job Preview and prevent it from updating as changes are made to the settings in this dialog.
  - Click the **Update** button to update the print job Preview to reflect the current settings in this dialog. If Update Automatically is unchecked, clicking Update may force the Preview to be blank.
- 8 When **Update Automatically** is checked, a preview of the current print job displays here. The drawing sheet displays as a white rectangle, and if multiple sheets are required, you can scroll through them. If the print job is large, a progress dialog may display briefly as the preview draws or updates.
- 9 To help prevent unwanted printed output, information messages regarding page size, resolution, and scale may display here, depending on the settings in this dialog.

## Print Image Dialog

 Any view can be printed by selecting **File > Print Image**. This is the only way to print 3D views. See “3D Rendering” on page 349.

The **Print Image** dialog is similar to the **Print View** dialog; however, the printing process is different. **Print Image** prints individual pixels as opposed to vectors (lines).

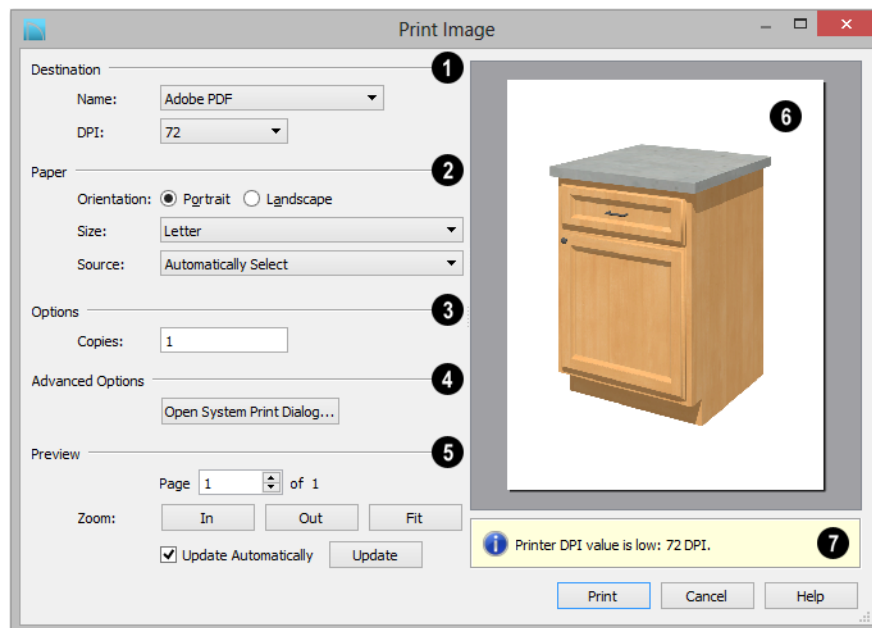

**1** Select the Name of the **Printer** you wish to use from the drop-down list. To print to **.pdf**, select “Save as PDF” from the list, or choose a **.pdf** writer installed on your system. See “Printing to a PDF File” on page 409.

**2** Select the **Paper Orientation, Size, and Source**. The available Size and Source options are controlled by the selected printer’s driver. See “Printer Drivers” on page 404.

**3** Specify the number of **Copies** you would like to print.

**4** **Advanced Options** - Click the **Open System Print Dialog** button to close the **Print View** dialog and print using your operating system’s Print dialog instead. Not available when No Printer is selected.

**5** Control the appearance of the print job **Preview** on the right side of the dialog.

- Specify the **Page** that displays in the Preview area.
- Click the buttons to **Zoom In, Zoom Out, or Fit** the selected Page to the extents of the Preview area.

- Uncheck **Update Automatically** to turn off the print job Preview and prevent it from updating as changes are made to the settings in this dialog.
  - Click the **Update** button to update the print job Preview to reflect the current settings in this dialog. If Update Automatically is unchecked, clicking Update may force the Preview to be blank.
- 6 When Update Automatically is checked, a preview of the current print job displays here. If the print job is large, a progress dialog may display briefly as the preview draws or updates.
  - 7 To help prevent unwanted printed output, information messages regarding page size and resolution may display here, depending on the settings in this dialog.

---

## Print Model



The **Model Maker** allows you to print scaled drawings of wall and roof surfaces in your plan that can be assembled into a 3D model. Three types of prints are created: walls, roof planes, and a floor plan wall layout template for each floor.

### Printing the Model

To print the model templates, choose **File> Print> Print Model** . The **Print Model** dialog opens.

A good way to understand which options best meet your needs is to make a very simple two story plan and try them out.

## Print Model Dialog

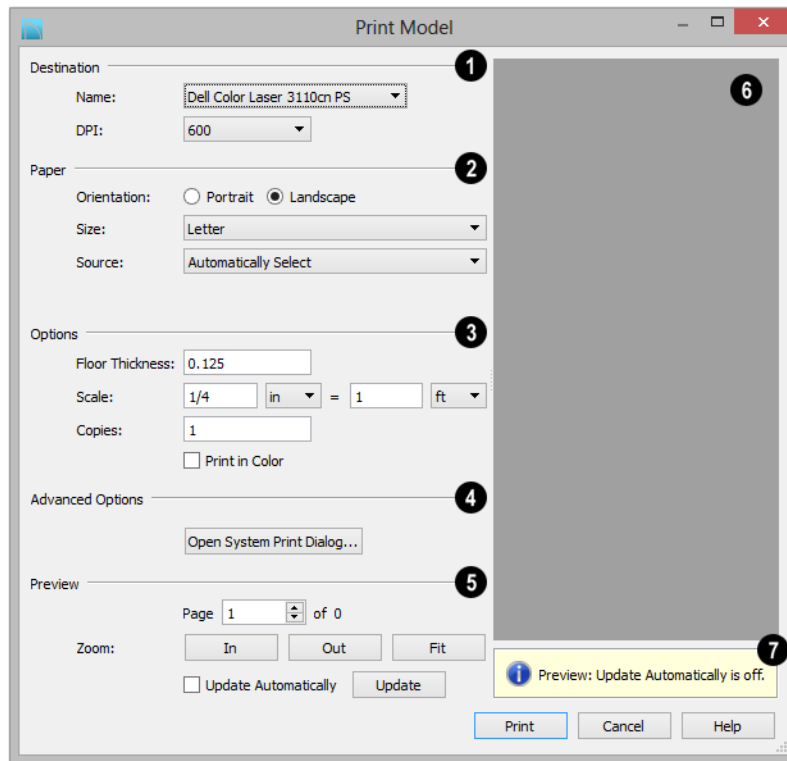

**1** Select the **Name** of the **Printer** that you would like to use from the drop-down list. To print to **.pdf**, select “Save as PDF” from the list, or choose a **.pdf** writer installed on your system. See “Printing to a PDF File” on page 409

**2** Select the **Paper Orientation, Size, and Source**. The available Size and Source options are controlled by the selected printer’s driver. See “Printer Drivers” on page 404.

- Larger page sizes and Landscape orientation are usually best for Print Model.
- Select **All** to print the entire drawing.

**3** **Options** -

- Specify the **Floor Thickness**, which is the thickness of the material you plan to use for the model’s floor platform.
- Specify the **Scale** to be used when printing the model.
- Specify the number of **Copies** to be printed.
- Check **Print in Color** to print in color.

**4** **Advanced Options** - Click the **Open System Print Dialog** button to close the **Print Model** dialog and print using your

operating system's Print dialog instead. Not available when No Printer is selected.

- 5 Control the appearance of the print job **Preview** on the right side of the dialog.
  - Specify the **Page** that displays in the Preview area.
  - Click the buttons to **Zoom In**, **Zoom Out**, or **Fit** the selected Page to the extents of the Preview area.
  - Check **Update Automatically** to have the print job Preview display and update as changes are made to the settings in this dialog. This is not unchecked by default because updating the Preview in the Print Model dialog can be time-consuming.
  - Click the **Update** button to update the print job Preview to reflect the current settings in this dialog. If Update Automatically is unchecked, clicking Update may force the Preview to be blank.
- 6 A preview of the current print job displays here. The drawing sheet for each page displays as a white rectangle, and you can scroll through the pages. If the print job is large, a progress dialog may display briefly as the preview draws or updates.
- 7 To help prevent unwanted printed output, information messages regarding page size and resolution may display here, depending on the settings in this dialog.

## Assembling the Model

Once the templates have been printed, they can be assembled. You need scissors, an

adhesive, and a rigid material like cardboard or foamboard that can be easily cut and glued to provide support for the 3D model.

The Model Maker produces templates of wall and roof surfaces in the model, but does not include tabs or other means of connecting them together. If you wish, you can leave extra paper beyond the template edges as you cut them out for use assembling the model.

### Wall Layout Template

Begin by laying out the Wall Layout template. If it printed on multiple sheets, they should be combined into one. Make sure that exterior and interior wall surfaces line up where the sheets join together.

Fasten the Wall Layout Template to a sturdy surface to provide support for your walls.

### Walls

Walls should be cut and fixed to a rigid backing so that they can stand on their own and support the weight of the roof or floors above them. How they are cut and assembled varies depending on the desired final appearance of the model and how they were printed.

### Roofs

Roof planes are joined together when possible before printing. For each roof surface, the fascia and soffit surfaces are attached at the eave.





# Materials Lists

Materials Lists can be created, edited, and printed directly from the program. They can also be exported as text files for use in other programs.



The Materials List is based on certain assumptions that may not match your building style. Home Designer Essentials makes no representation as to the accuracy or reliability of the Materials List generated by Home Designer Essentials. Always compare the Materials List with a manual take-off before providing a quote or ordering materials for a job.

## Chapter Contents

- The Materials List
- Creating an Accurate Materials List
- Organizing Materials Lists
- Materials List Display Options Dialog
- Editing Materials Lists
- Printing and Exporting the Materials List
- Conditioned Area Totals

---

## The Materials List

A Materials List is like a snapshot of the current plan at the time that the list is made. Any changes made to the model after a Materials List is generated are not included in that list. Create a new Materials List if you would like it to include these changes.

It is not necessary to wait until the plan is complete to generate a Materials List. In fact, you can create a series of Materials Lists reflecting costs at various stages of a project.



For comparison, generate Materials Lists with and without a proposed plan modification.



Select **Tools > Calculate Materials for All Floors** to generate a Materials List for the entire model.

Materials lists can be lengthy, and only a portion of the list may display on your screen at one time. Use the scroll bars to scroll through the complete list. Move the pointer to cells in the list and click to make changes.

A Materials List is like a snapshot of the current plan at the time that the list is made. Any changes made to the model after a Materials List is generated are not included in that list. Create a new Materials List if you would like it to include these changes.

It is not necessary to wait until the plan is complete to generate a Materials List. In fact, you can create a series of Materials Lists reflecting costs at various stages of a project.



For comparison, generate Materials Lists with and without a proposed plan modification.

---

## Creating an Accurate Materials List

In order to take full advantage of Home Designer Essentials's Materials List capabilities, bear in mind that using generic objects like geometric shapes from the

library to represent objects that aren't available in Home Designer Essentials can result in items being calculated in the Materials List in a manner that you might not expect.

---

## Organizing Materials Lists

You can control what items are calculated in the Materials List by specifying which categories are used.

There are some parts of a model that cannot be excluded from the Materials List. Floor and ceiling platforms are prime examples. If

you need to generate a Materials List for only part of a plan, such as an addition, consider making a copy of the plan file. In the copy, delete the as-built portion of the plan and then generate a Materials List.

ID	Floor	Size	Description	Count	Extra	Unit	Price	Total Cost	Comment
<b>General</b>									
GN1	1		thermal envelope - ceiling area	72.00	0.00	sq ft		\$0.00	
GN2	1		thermal envelope - floor area	66.00	0.00	sq ft		\$0.00	
GN3		0 37 1/2 high Wall	8" Concrete Stem Wall	36		0 ft		\$0.00	
GN4	1	109 1/8 high Wall	Siding-6	37		0 ft		\$0.00	
GN5	1		thermal envelope - wall area - North	87.00	0.00	sq ft		\$0.00	
GN6	1		thermal envelope - wall area - East	69.00	0.00	sq ft		\$0.00	
GN7	1		thermal envelope - wall area - South	87.00	0.00	sq ft		\$0.00	
GN8	1		thermal envelope - wall area - West	69.00	0.00	sq ft		\$0.00	
								Subtotal:	\$0.00
<b>Foundation</b>									
FO1		0 8" thick	Concrete	2.74	0.00	cu yd		\$0.00	
FO2		0 16" thick	concrete footing - concrete	1.16	0.00	cu yd		\$0.00	
FO3	0		foundation bolts	12	0			\$0.00	
								Subtotal:	\$0.00

## Categories

The line items in the Materials List are organized into a set of predefined categories, such as Electrical and Framing, which display in the **ID** column.

Unlike other categories that calculate materials or objects, the General category lists information about the building's thermal envelope. See "Conditioned Area Totals" on page 421.

## To specify a line item's category

1. Create a Materials List.
2. Click in the cell in the ID column for a line item.
3. Select the desired category from the drop-down list that becomes available.

The categories that are available cannot be altered; however, you can specify which categories are included for individual lists in the **Materials List Display Options** dialog.

## Materials List Display Options Dialog



When a Materials List is open, select **Tools > Display Options** to open the

**Materials List Display Options** dialog for the current list.

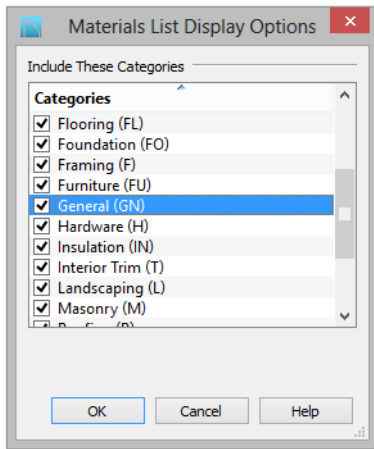

The Categories listed here appear in the ID column of the Materials List in the order they are presented here.

- Check the box beside the name of each category that you want to display in the currently active Materials List.
- Multiple rows can be selected together using Shift and Ctrl keys. See “Shift and Ctrl Select” on page 81.

Note: The information in a suppressed category is still part of the Materials List. If the Materials List is exported, suppressed categories are exported, as well.

## Editing Materials Lists

Materials lists can be edited in a variety of ways. You can adjust the width of a column by clicking and dragging the bar on the right side of the column name.

### Adding Information

You can enter information in the Price and Comment columns for each item.

Adding price or other information for any item is straightforward. Simply click in the cell and type the desired information.

### Changing Information

You can change the information in any column in an individual Materials List. As with added information, click in a cell to select the existing text, then type in the desired text.

To move an item in a Materials List to a new category, select the cell in the **ID** column and

choose a new category from the drop-down list that becomes available. See “Categories” on page 419.

### Total Cost

Total Cost is calculated using the Count, Unit, Price, %Markup, Labor and Equipment columns to calculate the cost. The formula used is:

$$(\text{Count} + \text{Extra}) * \text{Price} * (1 + (\% \text{ Markup}/100)) + ((\text{Count} + \text{Extra}) * \text{Labor}) + ((\text{Count} + \text{Extra}) * \text{Equipment})$$

If a column does not appear, 0 is used for the value of that column with the exception of Count and Price, which are always used in the calculation even if they are not shown.

### Copying Information

Portions of a Materials List can be copied and then pasted into a **Text**  object or into

a word processing program or spreadsheet program using the standard Windows Copy (Ctrl + C), Cut (Ctrl + X), and Paste

(Ctrl + V) commands. See “Copying and Pasting Text” on page 375.

## Printing and Exporting the Materials List



To print a Materials List, select **File> Print** while the Materials List window is active. See “Print View Dialog” on page 409.



A Materials List can also be exported into a tab delimited text (.txt) file that can be opened directly by most spreadsheet programs. In a Materials List window, select **File> Export Materials List**.

The **Write Materials Export File** dialog will open. This is a typical File Save dialog. See “Exporting Files” on page 41.

### Estimating Software

You can export a Materials List to a word processor or spreadsheet program to arrange

it in your estimating format. You can also export the Materials List to a number of commercial estimating programs in whose databases you can keep your current pricing and generate reports based on this data.

Before purchasing an estimating software program, be sure that the program supports the direct import of Chief Architect Materials Lists.

Any questions regarding estimating software packages and how they interact with Home Designer Essentials should be directed toward the company providing the estimating software. Home Designer Essentials is unable to provide any technical support for third party programs.

## Conditioned Area Totals

Conditioned Area is the space within a building that is heated and/or air conditioned, and a Thermal Envelope is a three dimensional boundary built around the Conditioned Space that separates it from the unconditioned space around it. Thermal Envelopes are composed of floor platforms, ceiling platforms, walls, doors, and windows.

When a Materials List is created, Home Designer Essentials calculates the total areas of the components that make up a structure’s Thermal Envelope and lists them in the

General category of the Materials List. See “Categories” on page 419.

Doors are always categorized as doors rather than as windows. This is the case even when a door is specified as a Glass Door or when it is part of a mullied unit.

Conditioned area totals can be entered into third party programs such as **REScheck™** to determine whether the plan meets the energy code in use in your area.

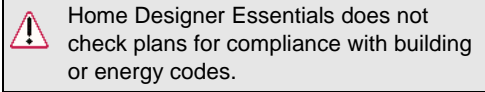

## Conditioned Area

With the exception of Unspecified rooms, rooms that are assigned an interior Room Type are included in the Conditioned Area. “Open Below” rooms are also included; however, other hybrid Room Types as well as exterior Room Types are not. See “Room Types” on page 137.

## Building Orientation

Walls, doors, and windows are categorized as north-, south-, east-, or west-facing for the purposes of conditioned area totals. The definition of North in a plan is straight up on screen in floor plan view.

- If a wall is oriented at 45° or less to north in a plan, it will be categorized as a

“North” wall. Any doors and windows in this wall will also be categorized as “North”.

- Similarly, walls, doors, and windows oriented within 45° of south, east, or west will be classified as “South”, “East” or “West”, respectively.

The orientation of a curved wall is based on the direction of its chord.

## The General Category

The General category of the Materials List lists information about the Thermal Envelope of the current plan. The total linear length of each wall type used in the plan is also calculated in the General category. Walls with different heights are each listed separately. See “Wall Type Definitions” on page 124.

# Additional Resources

Home Designer Essentials offers a variety of resources to help you become familiar with the many features it offers.

- Reference Manual
- User's Guide
- Online Help Videos
- Home Designer Web Site
- Online Home Designer Samples Gallery
- HomeTalk Online User Forum
- Technical Support

---

## Reference Manual

The Home Designer Essentials Reference Manual is a comprehensive source of information for Home Designer Essentials 2016. Chapters are organized by subject, beginning with the fundamental concepts and progressing to the more advanced features.

The Reference Manual is presented in .pdf file format and includes a Table of Contents and Index. This manual is available online by selecting **Help > View Reference**

**Manual**  from the program menu.

---

## User's Guide

Written for new Home Designer Essentials users, but a helpful reference for users of all experience levels as well, the User's Guide features a series of tutorials designed to introduce the basics of using the program.

The Home Designer Essentials User's Guide is organized by topic and walks you through the process of creating a complete model, from the first wall to the interior design and landscaping.

This guide is available online by selecting **Help> View User's Guide** from the program menu.

---

## Online Help Videos

Another resource designed to illustrate Home Designer Essentials's tools is the set of tutorial videos available on our web site.

To view the online videos, select **Help> View Online Help Videos** from the program menu or visit [video.homedesigner.chiefarchitect.com/videos](http://video.homedesigner.chiefarchitect.com/videos).

---

## Home Designer Web Site

If you have questions that the online Help feature has not answered, feel free to turn to our web site.

A database of common technical support questions and answers related to Home

Designer Essentials is available through a searchable interface.

Select **Help> Visit Home Designer Web Site**  from the menu to launch your default internet browser to [www.HomeDesignerSoftware.com](http://www.HomeDesignerSoftware.com).

---

## Online Home Designer Samples Gallery



A collection of plan sets and renderings is available for viewing and download on our web site.

Select **File> Download Sample Plans**  to [launch your internet browser to www.HomeDesignerSoftware.com](http://www.HomeDesignerSoftware.com)

---

## HomeTalk Online User Forum

The HomeTalk Bulletin Board offers several ongoing discussions about a variety of topics related to the use of Home Designer Essentials. It's rich with useful tips and available free of charge to all registered Home Designer Essentials users.

- Discussions are initiated and carried out by users.
- Experienced users share knowledge with each other and beginners.
- Home Designer Essentials Staff members post announcements, advice and technical information.



To visit the HomeTalk forum, select **Help> HomeTalk** or go to: [hometalk.chiefarchitect.com](http://hometalk.chiefarchitect.com).

---

## Technical Support

Chief Architect takes pride in offering world class technical support services that can be accessed by telephone or on our web site. Select **Help> Technical Support** from the program menu to visit: [www.HomeDesignerSoftware.com](http://www.HomeDesignerSoftware.com).

Before contacting Technical Support, take a moment to see if the answer to your question is found in the Help resources, tutorial videos, or in our on-line Knowledge Base at [www.HomeDesignerSoftware.com](http://www.HomeDesignerSoftware.com).

When you contact us, Technical Support will refer you to these resources if the answer can be found there.

So that our Technical Support specialists can assist you as efficiently as possible, please refer to “Technical Support Services” on page 427 for additional trouble-shooting suggestions and information that will be needed before placing your call.



# Technical Support Services

Chief Architect is committed to providing world-class technical support to complement our products.

The primary function of technical support is to make sure our software is functioning

correctly and to help you quickly resolve problems that prevent its normal use. Our technical support professionals are eager to work with you to make certain our software is functioning as designed.

---

## Reference and Training Resources

Chief Architect offers a variety of reference options in addition to the resources that come standard with the program.

### Online Knowledge Base

The Home Designer online **Knowledge Base** contains a variety of articles describing how to resolve common technical problems and achieve specific design goals.

The Knowledge Base is found in the Technical Support section of the Web site and can be referred to again and again at your

convenience at [www.HomeDesignerSoftware.com](http://www.HomeDesignerSoftware.com).

### Online Help Videos

Chief Architect has developed a collection of training videos that contain in-depth training on a wide range of topics. These videos are available on our Web site, [www.HomeDesignerSoftware.com](http://www.HomeDesignerSoftware.com).

### User Forum

Our HomeTalk User Forum is a great place to discuss and exchange ideas with other

Home Designer Essentials users. Here you can post questions, read discussions from other users, and post suggestions to improve our product. In addition to our regular users, from time to time our support and

engineering teams monitor the forum and provide input and discussion on current topics. This resource is available free of charge at [hometalk.chiefarchitect.com](http://hometalk.chiefarchitect.com).

---

## Troubleshooting Common Technical Issues

Chief Architect strives to make certain our software works correctly; however, from time to time issues arise that prevent its normal operation.

### Installation Issues

The following are common reasons for installation failure of Home Designer Essentials and other software:

- Anti-virus software is enabled and interfering with installation. Anti-virus software is the most common cause of installation failures for any type of software. Refer to your anti-virus software's documentation for details on how to disable the software and re-enable it once installation is complete.
- The recommended minimum system requirements are not met. See "System Requirements" on page 7.
- The computer has a CD drive but not a DVD drive. A standard CD drive will not read DVD discs.

- The DVD has fingerprints, scratches, or other defects. Sometimes a small fingerprint can prevent the program from installing. Clean the disk with soft cotton cloth. Be sure to use soft cotton rather than paper products on disks to avoid scratching.



If you see visible cracking on a CD or DVD, do not insert it in your CD/DVD drive. Cracked disks can fly apart and cause damage to your drive.

- You do not have sufficient rights to install the software. Verify that you have administrative rights and the administrative password during the installation process. If you are on a corporate network, consult your network administrator for assistance.

Refer to the on-line **Knowledge Base** for solutions to common installation problems. If the answer to your question is not found there, contact our Technical Support department for assistance.

---

## Troubleshooting Printing Problems

Printing problems fall into two main categories: those that prevent the printer from working in any program and problems

printing from Home Designer Essentials. To determine if the problem is specific to Home Designer Essentials, try the following:

1. Begin by clicking on the Windows **Start** button, and select **Printers**.
2. Right-click the printer that is not functioning properly in the **Printers** folder.
3. Click **Properties** from the menu that appears.
4. On the **General** tab, click the **Print Test Page** button.

If the printer does not produce a test page, the problem is not one that Chief Architect Technical Support can solve. Follow these suggestions:

- Check the connection between the computer and the printer.
- Check your printer documentation for troubleshooting printer problems.
- Contact your printer's manufacturer or check their Web site for support information.

Your printer manufacturer is the best resource for solving problems of this type. Chief Architect Technical Support is not able to help diagnose and solve problems that prevent printing from any program.

 It is a good idea to keep the Owner's Manual for your printer close at hand. Write inside the Owner's Manual the various phone numbers for technical support for that printer – for the original manufacturer and for your local dealer.

Printers vary widely in how they function. Sometimes a faulty cable can be a problem. Often, solving a printing problem is as simple as downloading and installing an updated printer driver. See “Printer Drivers” on page 404.

If you can print from Home Designer Essentials but are not satisfied with the output, refer to “Printing” on page 403 for information on how to set up and use the printing functions in the program. Legacy users should bear in mind that each release has new features and enhancements, so techniques that were used in prior versions may not work in the current version.

Make sure that you use **Print Preview**  before printing. Print Preview displays the printed paper, or drawing sheet, as a white rectangle on screen, and shows how the sheet is scaled and positioned relative to your drawing. If the drawing is not on the drawing sheet on-screen, it will not be on the sheet when you print. See “Print Preview” on page 407.

Make sure that your scaling is correct for the paper size. If the plan is much smaller or much larger than the drawing sheet, you may need to change your Scale. See “Printing to Scale” on page 407.

## 64 Bit Versions of Windows

Some printers may not function correctly on 64 bit Windows operating systems. If you are experiencing a printing problem while using a 64 bit version of Windows, please contact the printer’s manufacturer to verify that you have the correct driver installed.

Printing to a legacy parallel printer port on a Windows 64 bit machine may not work correctly when using a hardware lock. USB printers should not be affected.

## Clearing Printer Information

Some information specific to individual printers, such as available printer paper sizes, is saved with each plan file.

If you are encountering problems when printing, or unexpected options in the **Page Setup** dialog, select **File> Print> Clear Printer Info** to clear the printer-specific information stored with the plan file.

After using **Clear Printer Info**, select **File> Print> Page Setup** . Make sure the

settings in the **Page Setup** dialog are correct, and then click OK and **Save**  the file.

## Online Knowledge Base

For answers to frequently asked questions regarding printing and other topics, select **Help> Visit Home Designer Essentials**

**Web Site**  and browse the Technical Support section of our Web site, [www.HomeDesignerSoftware.com](http://www.HomeDesignerSoftware.com).

Our Technical Support specialists post new articles periodically to help resolve problems that you may encounter.

---

## Error Messages

Most common error messages have a known cause and simple resolution. When you encounter an error or warning message in Home Designer Essentials, you can click the **Check Knowledge Base** button in the message box to launch your default internet browser to the Home Designer Knowledge Base on our Web site, [www.HomeDesignerSoftware.com](http://www.HomeDesignerSoftware.com).

If an article discussing the message is available it will display, providing information about the message and how best to avoid it.

It is important that abnormal errors be reported to Chief Architect Technical Support so that we can identify and resolve any problems.

The content of an error message is useful in diagnosing its cause. If you encounter an error message, read it carefully and write

down the error number and the exact text of the error message.



Press the Print Screen key on your keyboard to capture a picture of the error message. Open a new word processing document or e-mail message and choose Edit> Paste to paste a copy of the error message into the document for later reference.

If you encounter the error more than once, make a note of your steps prior to receiving the message.

Before you report an error, check the Knowledge Base to see if the error is already documented by typing the error message or part of the error message into the search form.

Finally, check to see if there are program updates available. These updates are provided free for the current version of Home Designer Essentials and contain

enhancements and other changes that allow the program to perform at an optimum level. Select **Help> Download Program Updates** from the Home Designer Essentials menu and follow the instructions on our Web site, [www.HomeDesignerSoftware.com](http://www.HomeDesignerSoftware.com).

## Error Reporting

When an error occurs, you may have the option in the message box to send the report to Chief Architect.

No personal information is sent. When you click **Send**, your default internet browser launches and a Web page appears on screen. This message confirms that the report was sent successfully and may give you further instructions on how to proceed.

---

## Contacting Technical Support

Before contacting Technical Support, take a moment to see if the answer to your question is found in the Reference Manual, Help index, or in our on-line Knowledge Base. When you contact us, Technical Support will refer you to these resources if the answer can be found there.

Chief Architect's world-class technical support is available Monday through Friday from 6 AM to 5 PM Pacific Standard Time and can be reached at (208) 292-3375 or via our Web site, [www.HomeDesignerSoftware.com](http://www.HomeDesignerSoftware.com).

There are several things you can do to ensure a speedy answer to your question when you contact Technical Support.

- Before contacting Technical Support, select **Help> About Home Designer Essentials** and make a note of the first characters of your Product Key and the exact version of Home Designer Essentials you are using. Technical support is available to the owners of software licenses. When you contact Technical Support, be prepared to verify that you are the owner of the software license.
- Before contacting Technical Support, check to see if there are program updates available for download. Our engineering team periodically creates updates to the program to resolve functionality or program issues that were unknown at the time of release. These updates are provided free of charge for the current released version and can be accessed by selecting **Help> Download Program Updates** from the menu.
- When you first encounter a problem or error message, copy the exact wording of the message or a detailed description of the problem. This helps us isolate the problem and provide you with a solution as quickly as possible.
- When placing a call to Technical Support, be at the computer or work station that is experiencing the problem and have Home Designer Essentials running. If you do not have access to the problem computer at the time of the call, the technician may be unable to reproduce the issue and/or

suggest a remedy that can be implemented and verified immediately.

- Be prepared to reproduce the problem when you contact us. If the problem cannot be reproduced, there is a reduced chance that we will be able to resolve the problem on your first phone call.

### Online Information

Home Designer Essentials has a variety of support resources available on our Web site. These include our **Technical Support Knowledge Base**, the **How do I...? Solution Finder**, downloadable program updates, and ways to contact our Technical Support department. To access these resources, visit:  
[www.HomeDesignerSoftware.com](http://www.HomeDesignerSoftware.com).

Our support team is happy to assist you in finding the best resource to answer your questions, and can resolve most issues in just a few minutes. In order to allow us to quickly answer your calls, we ask that you limit yourself to one question per support call.

### Online Support

Questions can be answered online by the Technical Support department. To submit a technical inquiry online, visit the Technical Support section of our Web site and use the [Online Support Center](#).

This route ensures that your question is delivered to the first available support professional. Requesting assistance of an individual specialist is not recommended, since that person may not be available to answer your question in a timely manner.

### Telephone Support

Our Technical Support team is committed to answering your questions as quickly as possible and in the order received. Your call is important to us; however, there are times when we get more calls than expected and you may have to wait a few minutes before speaking to a technician.

---

## Program Paths Dialog

Some technical issues can be caused by problems with support files used by Home Designer Essentials. In the event of such an issue, Chief Architect Technical Support may direct you to the **Program Paths** dialog. This dialog displays a list of files utilized by the software along with the pathname of each.

To avoid unintended problems that could prevent you from using the software, it is strongly recommended that you make no changes to any of the files in this list except with the direct assistance of Technical Support.



# Index

## Numerics

<b>3D</b>	
Delete Surface .....	337
<b>3D Roof Designer</b> .....	209
<b>3D Views</b>	
Display .....	336
Doll House .....	334
Editing .....	344
Framing Overview .....	335
Full Overview .....	334
Generation, Speed up .....	354
Overviews .....	333
Working in .....	344
<b>3D Wall Designer</b> .....	114

## A

<b>Adding</b>	
to the Library .....	301
<b>Adjust</b>	
Material Definition .....	318
<b>Align</b>	
Curved Stairs Between Floors .....	99
Curved Walls Between Floors .....	122
Objects .....	98
Text .....	375
Walls .....	121
<b>Alphabets</b>	
International .....	368
Unicode .....	368
<b>Angle Snaps</b> .....	73
<b>Appearance Preferences</b> .....	54
<b>Appliances</b>	
Built into cabinets .....	258
<b>Archive Files</b> .....	43

## Area

Living Area calculation .....	138
of Rooms .....	139

## Arrow

Auto Positioning .....	377
Panel .....	380
Text Line With .....	377

## Artwork

Creating textures .....	319, 321
-------------------------	----------

## Attic

Floor .....	191
Rooms .....	138
Walls .....	123

## Auto

Archive .....	43
Place Outlets .....	139, 243
Save Files .....	43
Stairwell .....	232

## Auto Rebuild

Foundation .....	196
------------------	-----

## Automatic

Exterior Dimensions .....	359
---------------------------	-----

## B

<b>Backdrops</b> .....	398
Definition .....	398
<b>Background Color</b> .....	55
<b>Backup</b>	
Entire Plan .....	46
Files .....	42
<b>Balusters</b> .....	129
Definition .....	220
<b>Base</b>	
Cabinets .....	257
<b>Basements</b>	

Daylight .....	199
<b>Bay Windows</b> .....	168
<b>Bay/Box Window</b>	
Specification Dialog .....	183
<b>Blend Colors with Materials</b> .....	314
<b>Blind Cabinets</b> .....	264
<b>Bonus</b>	
Library Catalogs .....	298
Rooms .....	191
<b>Bow</b>	
Window Specification .....	183
<b>Bow Windows</b> .....	169
<b>Box</b>	
Windows .....	169
<b>Break</b>	
Line .....	100
Line, partial .....	101
Wall .....	113
<b>Build</b>	
Foundation .....	188, 194
House .....	384
New Floor .....	187
Roof Dialog .....	207
Terrain .....	275
<b>Bumping/Pushing</b> .....	97

## C

<b>Cabinet</b>	
Defaults .....	256
Designer .....	255
Modules Library .....	257
Specification Dialog .....	265
Tools .....	256
<b>Cabinets</b>	
Angled front .....	263
Base .....	257
Blind .....	264
Built-in appliances .....	258
Corner .....	263
Delete face items .....	267
Door/drawer style .....	257
Doors, diagonal .....	266

Doors, glass .....	269
Editing .....	261
End cabinets .....	263
Fillers .....	258
Front Indicators .....	260
Front Panel .....	266
Full Height .....	257
General Defaults .....	256
Glass doors .....	269
Island .....	264
Lazy Susan .....	266
Minimum Width .....	256
Module Lines .....	260
Moving, with Wall .....	261
Normal .....	263
Peninsula radius .....	263
Radius end .....	263
Resize Increment .....	256
Reverse Appliance .....	268
Shaped .....	263
Special shapes .....	263, 265
Wall .....	257

### CAD

Angle Snaps .....	73
Move to Front of Group .....	96

### Calculate

From All Floors .....	418
Materials on soffits .....	289

### Camera

Change Settings .....	346
Create Views .....	333
Field of View .....	343
Move Tools .....	339
Move Up/Down One Floor .....	342
Orbit Tools .....	340
Specification Dialog .....	346
Tilt Tools .....	341

### Casing

Door .....	163
------------	-----

### Cathedral Ceilings

.....	144
-------	-----

### Ceiling

Break Lines .....	144
Heights .....	141

### Ceilings

Cathedral .....	144
Lowered .....	143

Over this room .....	148
Special .....	143
Tray .....	144
<b>Center</b>	
Doors .....	156
Object edit tool.....	99
Sheet .....	407
Text.....	375
<b>Change</b>	
Door Swings .....	156
Floor/Reference .....	190–191
Line to arc .....	225
<b>Chimneys</b> .....	203
<b>Click Stairs</b> .....	220
<b>Close</b>	
Plans and Views .....	47
Program .....	47
Views .....	330
<b>Color</b>	
Off/On .....	95
<b>Color Chooser</b>	
Eyedropper.....	323
<b>Colors</b>	
Selecting .....	322
<b>Compatibility</b>	
with other programs .....	36
<b>Connect</b>	
Electrical .....	244
Walls.....	115
<b>Contextual Menus</b> .....	54
In Render views .....	342
<b>Copy</b>	
Folders and Library Objects .....	303
Region as Picture.....	398
<b>Copy/Paste</b>	
Main Edit Mode .....	77
Sticky Mode.....	77
<b>Corner</b>	
Boards .....	250
Windows.....	170
<b>Corner Board</b>	
Specification Dialog .....	251
<b>Create</b>	
New Plan Dialog .....	38

<b>Cross Hairs</b> .....	58
Mouse .....	98
Turn On/Off.....	58
<b>Cross Section Slider</b> .....	343
<b>Current</b>	
Floor.....	190
Floor, Delete .....	188
<b>Curved</b>	
Deck Edge .....	110
Deck Railing.....	110
Stairs.....	220
Walls, Draw .....	115

## D

<b>Deck</b> .....	141
Designer .....	110
Edges .....	110
Framing .....	141
Railing .....	110
Roof Over .....	141
<b>Decks</b> .....	141
<b>Default</b>	
Lights .....	351
<b>Default Sun Light</b>	
Specification Dialog .....	352
<b>Defaults</b>	
Cabinet .....	256
Defined .....	50
Dimension.....	355
Door .....	151
Dynamic .....	51
Floor.....	134, 186
Foundation.....	194
General Plan.....	52
Material .....	312
Reset.....	51
Roofs.....	206
Room.....	134
Settings .....	50
Wall.....	108
Window.....	168
<b>Define Material Dialog</b> .....	320
<b>Delete</b>	

3D Surface.....	337	<b>Doors</b>	
Current Floor.....	188	Bifold Doors .....	153, 158
Floors .....	188	Casing .....	163
Foundation.....	197	Center.....	156
Gable Over Opening.....	210	Change Opening/Hinge Side .....	157
Library Content .....	304	Change Swing Side .....	157
Objects .....	103	Doorways .....	152
Roof Planes .....	207, 209	Frame .....	163
Wall Hatching.....	113	Gables Over.....	209
<b>Dimension</b>		Garage.....	153
Defaults .....	355	Garage, opening direction .....	158
Tab.....	365	Handles .....	164
Tools .....	358	Hardware .....	164
<b>Dimension Defaults</b> .....	355	Hinged Doors .....	152, 156
Dialog.....	355	Hinges .....	164
<b>Dimension Line</b>		Ignore Casing when Resizing .....	53
Specification Dialog.....	365	Labels.....	155
<b>Dimensions</b>		Library .....	153, 161
Editing .....	361	Lites .....	163
End to end .....	359	Locks.....	164
Exterior.....	359	Openings in railings .....	159
Locating railings.....	126	Pocket Doors.....	153, 158
Move Objects Using .....	364	Rough opening .....	161
Moving Labels.....	361	Size .....	161
Number Height.....	365	Sliding Doors.....	157
Tape Measure.....	360	Style .....	161
Temporary .....	359	Swing, change.....	156
Zeros in .....	358	Threshold lines.....	154
<b>Display</b>		Transoms .....	160
3D Views .....	336	Type .....	161
Drawing Groups .....	95	Wrapped Openings.....	159
Electrical.....	244	<b>Doorways</b>	
Foundations.....	195	Adding a Door .....	154
Images .....	391	with Railing .....	160
Objects .....	68	<b>Dormers</b>	
Room labels.....	139	Gable Over Door/Window.....	209
Terrain.....	274	<b>Draw</b>	
Walls, Railings, and Fences.....	116	Curved Railing.....	115
<b>Display Options Dialog</b> .....	69	Curved wall .....	115
<b>Distributed Object Tab</b> .....	278	<b>Drawing Groups</b> .....	95
<b>Doll House View</b> .....	334	<b>Drawing Sheet</b>	
<b>Door</b>		Center.....	407
Defaults .....	151	<b>Driveways</b> .....	284
Specification Dialog.....	160	<b>Dynamic</b>	
Tools .....	152	Defaults .....	30, 51
		Print Preview.....	407

## E

<b>Edit</b>	
Handles .....	22
Preferences .....	58
Toolbar .....	24
<b>Edit Area</b> .....	82
<b>Electrical</b>	
Auto Place Outlets .....	243
Connections .....	244
Deleting .....	246
Displaying .....	244
Editing Objects .....	245
General .....	241
Labels .....	245
Library .....	244
Lights .....	242
Outlets .....	242
Switches .....	242
Tools .....	242
Wiring .....	244
<b>Electrical Service</b>	
Specification Dialog .....	246
<b>Elevation Views</b> .....	335
<b>End</b>	
Cabinets .....	263
To-End Dimensions .....	359
<b>Enhanced Metafiles</b> .....	395
<b>Error Messages</b> .....	430
<b>Estimating Software</b> .....	421
<b>Exit Program</b> .....	47
<b>Expand/Collapse All</b> .....	297
<b>Export</b>	
EMF .....	395
From the Library .....	304
Materials List .....	421
Picture Files .....	394
Windows Metafiles .....	395
Windows Metafiles Dialog .....	395
WMF .....	395
<b>Extend</b>	
Slope Downward .....	123
<b>Extension Lines</b>	
Adding .....	362

Deleting .....	363
Editing .....	362
<b>Extension Snaps</b> .....	73
<b>Exterior</b>	
Dimensions .....	359
Room types .....	138
The Exterior Room .....	135
Walls .....	111

## F

<b>F6 Key</b>	
Fill Window .....	327
<b>Faster Rendering</b> .....	354
<b>Fence Designer</b> .....	110
<b>Field of View</b> .....	343
<b>File</b>	
Backing Up Your Files .....	42
Create New .....	38
Management .....	35
Open .....	44
Organization .....	37
<b>Fill</b>	
Window .....	327
Window Building Only .....	327
<b>Filter</b>	
Library Search .....	298
<b>Final View</b> .....	350
with Shadows .....	350
<b>Fire Box Panel</b> .....	202
<b>Fireplace</b>	
Direction facing .....	200
Interior wall .....	200
Library .....	202
Masonry .....	199
Prefabricated .....	202
Specification Dialog .....	200
Symbol .....	202
<b>Fireplaces</b> .....	199
Chimneys .....	203
Foundations .....	200
Freestanding .....	200
In walls .....	199

Types .....	199
<b>Fix</b>	
Wall Connections .....	115
<b>Fixtures</b>	
Lights .....	242
<b>Floor</b>	
3D Overview .....	333
Build New Floor.....	187
Camera.....	333
Defaults .....	134, 186
Heights .....	141
Overview .....	333
Tools .....	186
<b>Floor Plan</b>	
Drawing .....	30
View .....	31
<b>Floors</b>	
Adding .....	187
Attic.....	191
Change Floor/Reference.....	190–191
Current Floor.....	190
Deleting .....	188
Floor Up/ Floor Down .....	190
Maximum number.....	187
Reference Floor .....	191
Swap Floor/Reference .....	192
<b>Folders Preferences</b> .....	57
<b>Fonts</b> .....	367
and Alphabets .....	367
Blueprint .....	367
<b>Footings</b> .....	194
<b>Foundation</b>	
Auto Rebuild .....	196
Defaults .....	194
Walls .....	111
<b>Foundations</b>	
Build.....	194
Daylight Basement .....	199
Delete.....	197
Display .....	195
Garage .....	197
Mixed Types .....	195
Room supplies floor.....	148
Stem Wall .....	194
Stepped.....	199

<b>Framing</b>	
3D Overview.....	335
Deck .....	141
<b>Full</b>	
Height Cabinets.....	257
Overview.....	333–334

## G

<b>Gable</b>	
Over Door/Window .....	209
<b>Garage</b>	
Door Tool.....	153
<b>Garages</b>	
Foundation .....	197
<b>Garden Bed</b>	
Kidney Shaped .....	274
Polyline.....	273
Round.....	274
Tools .....	273
<b>General</b>	
Cabinet Defaults.....	256
Preferences.....	56
<b>Getting Help</b> .....	32
<b>GFCI Outlet</b> .....	242
<b>Glass House</b>	
Options Dialog.....	353
<b>Grid</b>	
Snaps .....	73
<b>Ground Fault Circuit Interrupt</b> .....	242

## H

<b>Half</b>	
Walls .....	129
<b>Hardware</b>	
for Doors.....	164
<b>Hatch</b>	
Wall .....	113
<b>Height</b>	
Railings.....	130

<b>Help</b>	
Tool Tips .....	32
<b>Home Designer</b>	
Product Key .....	33
Version Number .....	33
<b>Hotkeys</b> .....	24, 65
<b>House Wizard</b>	
Editing Rooms .....	384
Multiple Floors .....	385
Placing Rooms .....	384

## I

<b>Image</b>	
Specification Dialog .....	392
<b>Images</b> .....	350
Adding to Library .....	391
Creating .....	391
Displaying .....	391
Editing .....	392
Place .....	390
Printing .....	412
<b>Interior</b>	
Fireplace, wall .....	200
Room types .....	138
<b>Invisible Walls</b> .....	112

## K

<b>Keyboard</b>	
Commands .....	24, 65, 297
<b>Kidney Shaped</b>	
Garden Bed .....	274
Pond .....	274
Terrain Features .....	273
<b>Kitchen Island</b> .....	264
<b>Knee Walls</b> .....	124, 127

## L

### Labels

Door .....	155
Electrical .....	245
Room .....	139
Window .....	172
<b>Landing</b> .....	226
Unlocked .....	227

### Landings

Custom Shapes .....	226
Height .....	227
Locked .....	227

### Landscape Designer

### Layer

Layer Sets .....	68
------------------	----

### Layers

Primary and Secondary .....	68
Turn off to speed up 3D views .....	354

### Left Mouse Button

Definition .....	21
------------------	----

### Library

Adding Folders .....	302
Bonus Catalogs .....	298
Content .....	298
Deleting Content .....	304
Export .....	304
Renaming Libraries .....	303
Search .....	297
Shortcuts .....	304
Trash .....	304

### Library Browser

Adding Items .....	301
Docking .....	297
Panels .....	294
Preferences .....	56

### Library Object

Specification Dialog .....	308
----------------------------	-----

### Library Objects

Editing .....	308
Placing .....	305

### Light Sources

Default Lights .....	351
Default Sun Light .....	351
Fixtures .....	351

### Lights

Fixtures .....	242, 351
Turn On/Off .....	352

**Line Specification Dialog** ..... 377

**Line Style Panel**..... 380

**Lites**

- Craftsman..... 177
- Diamond..... 177
- Doors ..... 163
- Normal..... 177
- Prairie..... 177

**Living Area** ..... 140

- and Room Types ..... 138
- Calculation..... 140
- Delete label..... 140
- Label ..... 140
- Restore label..... 140
- Show ..... 53
- vs. Footprint..... 140

## M

**Main**

- Edit Mode ..... 77

**Manual**

- Dimensions ..... 359

**Marquee Select** ..... 81

**Masonry**

- Fireplace..... 199

**Material**

- Defaults ..... 312
- Eyedropper ..... 315

**Material Painter**..... 313

- and Walls..... 315
- Blending ..... 314
- Modes ..... 313
- Using..... 314

**Materials**

- Add to Library ..... 301
- Artwork..... 319, 321
- Blending ..... 319
- Brightness ..... 321
- Calculating amounts ..... 289
- Color ..... 321
- Creating..... 319
- Define Material Dialog ..... 320
- Editing..... 318

- On Soffits..... 289
- Panel ..... 316
- Textures..... 350
- Walls ..... 116

**Materials List**..... 417

- Calculate from All Floors..... 418
- Conditioned Areas ..... 421
- Display Options Dialog..... 419
- Editing ..... 420
- Estimating software ..... 421
- Export..... 421

**Menus** ..... 25

**Message Boxes**

- Reset..... 29

**message URL http**

- //www.homedesignersoftware.com/  
useraccess/content.html..... 299

**Metafile Size Dialog** ..... 396

**Metafiles**..... 395

**Middle Mouse Button** ..... 21, 326

**Minimum**

- Alcove..... 208

**Model Maker**

- Printing ..... 413
- Wall Layout Template ..... 415

**Molding**

- in Rooms..... 149

**Moldings Tab**

- for Rooms ..... 149

**Monolithic Slab** ..... 194

**Mouse**

- Pointer Icons..... 22

**Mouse Buttons**

- Using ..... 21

**Move**

- Along Rails..... 119
- Folders and Library Objects ..... 303
- Nudging ..... 97
- Object Using Dimensions ..... 364
- Objects ..... 96
- Restrictions ..... 97
- to Front of Group ..... 96
- Walls with Cabinets Attached ..... 261

**Mulled Unit**



Specification Dialog .....	174
<b>Mullions</b>	
Window .....	177
<b>Multiple</b>	
Select.....	81
<b>Muntins</b>	
Window .....	177

## N

<b>Newels</b>	
Definition .....	220
<b>No Locate Wall</b> .....	126
<b>Nudging</b> .....	97

## O

<b>Object</b>	
Based Design .....	19
<b>Object Snaps</b> .....	72
Extension Snaps .....	73
<b>One-Click Auto Dimension</b> .....	359
<b>One-Click Stairs</b> .....	220
<b>Open</b>	
Below .....	138
Object .....	27
Plan Files .....	44
<b>OpenGL</b> .....	332
<b>Organizing</b>	
your Files .....	37
<b>Orthogonal Views</b> .....	407
<b>Outlets</b> .....	242
Above cabinet.....	242
Automatic .....	243
Dishwasher.....	242
GFCI .....	242
Manually placed.....	242
Place.....	243
Sink.....	242
WP.....	242
<b>Overview</b> .....	17
Full.....	334

## P

<b>Page Setup Dialog</b> .....	405
<b>Painting</b>	
Over Materials.....	319
<b>Pan</b>	
Pan Window Tool .....	328
the Display.....	327
Using the Keyboard .....	328
Using the Mouse .....	328
Using the Scroll Bars.....	328
<b>Paragraph Options Dialog</b> .....	371
<b>Partition Tool</b> .....	257
<b>Paste</b> .....	76
Hold Position.....	77
in Place .....	77
Special .....	77
<b>PDF</b>	
Print to.....	409
<b>Peninsula Radius Cabinets</b> .....	264
<b>Picture</b>	
Copy Region as.....	398
<b>Picture File Box</b>	
Specification Dialog.....	395
<b>Picture Files</b>	
Export.....	394
Import.....	395
Scale .....	397
<b>Pitch</b>	
Above Wall .....	123
<b>Place</b>	
Gable Over Window(s).....	170
Images .....	390
Library Objects.....	305
Outlets.....	139, 243
<b>Plan</b>	
Create New.....	38
Drawing .....	30
Files, Opening.....	44
General Defaults .....	52
Saving .....	39
View .....	31
<b>Plan Check</b> .....	386
and room labels .....	139

Dialog .....	387
Hold .....	387
Restart .....	387
<b>Pointer</b>	
Cross Hairs .....	58
<b>Polyline</b>	
Garden Bed .....	273
<b>Polyline Specification Dialog</b> .....	377
<b>Ponds</b> .....	274
Round .....	274
<b>Preferences</b>	
Appearance Panel .....	54
Colors Panel .....	55
Definition of .....	50
Dialog .....	53
Edit Panel .....	58
Folders Panel .....	57
General Panel .....	56
Global settings .....	53
Library Browser Panel .....	56
Render Panel .....	58
Reset preferences .....	60
<b>Print</b> .....	403
3D Views .....	408
Across Multiple Pages .....	408
Center Sheet .....	407
Clear Printer Info .....	404–405, 430
Dialog .....	409
Drawing Scale .....	404
Drivers .....	404
Model .....	413
Options .....	405
Paper Size .....	404
Perspective Views .....	408
Preview .....	407
Printable Area .....	407
Scale to Fit .....	408
Terminology .....	404
Tiled .....	408
to PDF File .....	409
To Scale .....	407
Troubleshooting .....	428
<b>Print Image</b> .....	346
Dialog .....	412
<b>Print Model</b>	
Wall Layout Template .....	415

<b>Printers</b>	
Select Printer .....	410, 414

## Q

<b>Quoin</b>	
Specification Dialog .....	252
<b>Quoins</b> .....	251

## R

<b>Radius</b>	
End Cabinets .....	264
<b>Rail Style Tab</b> .....	129
<b>Railings</b> .....	109
Balusters .....	129
Bottom Rail .....	130
Decks .....	110
Glass .....	110
in a Doorway .....	160
Locate with dimensions .....	126
Middle Rail .....	129
No Rail .....	129
Open .....	129
Openings .....	159
Solid .....	129
Stairs .....	231
Type .....	129
<b>Rebuild</b> .....	207
3D .....	345
Roofs .....	207
<b>Redo</b> .....	105
<b>Reference</b>	
Display Options .....	191
<b>Remove</b>	
Backdrop .....	332
<b>Render</b>	
Graphics card .....	332
Light Sources .....	351
Preferences .....	58
Status .....	60
Tips .....	349
<b>Rendering Techniques</b> .....	353

<b>Reset</b>		<b>Room</b>	
Defaults.....	51	Defaults.....	134
Message Boxes.....	29	Specification Dialog.....	145
Preferences.....	60	<b>Room Labels</b> .....	139
<b>Reshape objects</b> .....	100	Display.....	139
<b>Resize</b>		Edit.....	140
House using Dimensions.....	365	Interior room area.....	139
Objects.....	99	Interior room dimensions.....	140
<b>Restrictions</b>		Room area.....	139
Moving objects.....	97	Standard room area.....	139
<b>Reverse</b>		<b>Room Planner</b> .....	45
Plan.....	102	Importing Files.....	45
<b>Rich Text</b>		<b>Rooms</b>	
Specification Dialog.....	369	Area.....	139
Text Color.....	370	Attic.....	138
<b>Right Button Definition</b> .....	21	Auto Place Outlets.....	139
<b>Road Objects</b>		Below Stairs.....	233
Different Types.....	284	Ceiling over.....	148
<b>Roads</b>		Editing.....	136
Displaying.....	284	Exterior types.....	138
<b>Roof</b> .....	205	Foundation floor definition.....	148
Extend Slope Downward.....	128	Interior.....	138
Full Gable Wall.....	127	Interior area.....	139
Over this room.....	148	Interior dimensions.....	140
Panel.....	127	Living Area.....	138
Pitches in Degrees.....	212	Name for PlanCheck.....	387
Second pitch.....	128	Open Below.....	138
Styles, Automatic.....	207	Roof over.....	148
Tools.....	206	Room Definition.....	134
<b>Roof Designer</b> .....	206	Room Types.....	138
<b>Roof Hole/Skylight</b>		Selecting.....	135
Specification Dialog.....	211	Standard area.....	139
<b>Roof Planes</b>		The Exterior Room.....	135
Delete.....	209	Types.....	137
<b>Roofs</b> .....	205, 207	<b>Rotate objects</b> .....	101
Build Roof Dialog.....	207	<b>Round</b>	
Defaults.....	206	Garden bed.....	274
Hole for skylights.....	210	Pond.....	274
Knee walls.....	124		
Min. Alcove.....	208		
Overhang.....	208		
Pitch.....	123		
Skylights.....	210		
Story-and-a-half.....	124		

## S

<b>Sample Plans</b>	
Download.....	424
<b>Save</b>	
and Save As.....	39

Plan.....	39	<b>Sliding Doors</b> .....	152
Thumbnail Image.....	42	<b>Snap Behaviors</b> .....	72
<b>Scale</b>		Angle Snaps.....	73
Picture Files.....	397	Extension Snaps.....	73
Printing to .....	407	Grid Snaps.....	73
Text Size .....	375	Object Snaps.....	72
to Fit.....	408	<b>Soffit</b>	
<b>Scroll Bars</b> .....	328	Defaults .....	287
<b>Seat</b>		Specification Dialog .....	290
in Bay Window .....	181	<b>Soffits</b> .....	257, 287
<b>Select</b>		Calculating Materials .....	289
Backdrop .....	332	Corner .....	288
Components of Blocked Units .....	171	Special applications.....	288
Ctrl+Click.....	81	<b>Space Planning</b> .....	383
Library Object Dialog .....	307	<b>Special</b>	
Marquee .....	81	Shaped Cabinets .....	263
Material Dialog.....	317	<b>Specification Dialogs</b>	
Multiple Objects .....	81	Bay/Box Window .....	183
Next Object.....	81	Bow Window .....	183
Objects button.....	80	Cabinet .....	265
Objects in 3D Views .....	345	Camera.....	346
Room.....	135	Corner Boards.....	251
Selected Edge.....	80	Default Sun Light.....	352
Shift+Click .....	81	Dimension Line.....	365
Similar Objects.....	80	Door .....	160
<b>Select Color Dialog</b> .....	322	Electrical Service.....	246
<b>Selection Fill Color</b> .....	55	Fireplace.....	200
<b>Service Data Tab</b> .....	246	Image .....	392
<b>Shelf</b> .....	257	Library Object.....	308
<b>Shelf Tool</b> .....	257	Line .....	377
<b>Shelf/Partition</b>		Polyline.....	377
Specification Dialog.....	270	Quoins .....	252
<b>Shift Key</b>		Rich Text .....	369
Marquee selection .....	81	Roof Hole/Skylight.....	211
Select multiple objects.....	81	Room.....	145
<b>Shininess</b> .....	321	Shelf/Partition.....	270
<b>Shortcut Keys</b> .....	24, 65	Soffit.....	290
<b>Show</b>		Stair Landing.....	238
Living Area.....	53	Staircase.....	234
<b>Shutters</b> .....	178	Terrain .....	276
<b>Side Windows</b> .....	23	Terrain Feature .....	277
<b>Sidewalk</b> .....	284	Terrain Path .....	281
<b>Skylights</b> .....	206, 210	Text .....	372
		Wall .....	125
		Wall Hatch .....	131
		Window.....	174

<b>Speed</b>		
3D View Generation .....	354	
<b>Split</b>		
Level Entries.....	189	
Level Floor Plans .....	189	
Walls.....	113	
<b>Stacked Windows</b> .....	170	
<b>Stair</b>		
Landing Specification Dialog.....	238	
Tools.....	220	
<b>Stair Designer</b> .....	220	
<b>Stair Landing</b>		
Specification Dialog .....	238	
<b>Stair Landings</b>		
Custom Shapes .....	226	
Height .....	227	
Locked .....	227	
<b>Stair Railing</b>		
Solid.....	231	
<b>Stair Treads</b>		
Automatic .....	235	
Depth .....	236	
Lock Number .....	235	
Lock Tread Depth .....	235	
Number .....	236	
Overhang .....	237	
Thickness .....	237	
<b>Staircase</b>		
Specification Dialog .....	234	
<b>Stairs</b>		
Align Curved Stairs .....	99	
Auto Stairwell .....	232	
Change Line/Arc .....	225	
Click.....	220	
Curved .....	220, 222	
Deck to ground .....	222	
Direction.....	221	
Down.....	222	
Edit Handles .....	223	
Editing.....	223	
Landings .....	226	
Landings, unlocked .....	227	
Large Stringer Base .....	237	
Make Reach .....	234	
Merge Sections.....	224	
Railings .....	231	
Reach Next Floor .....	234	
Rooms Below .....	233	
Section Width.....	235	
Stairwell.....	231	
Starter Treads.....	229	
Straight.....	220	
Stringers .....	236	
Subsections .....	234	
Terminology .....	220	
Tread Depth.....	228	
Treads .....	234	
Wrapped.....	230	
<b>Stairwell</b>		
Automatic .....	232	
<b>Startup Options</b> .....	18	
<b>Status Bar</b> .....	28	
<b>Stem Walls</b> .....	194	
<b>Stepped Foundations</b> .....	199	
<b>Sticky Mode</b> .....	77	
<b>Story-and-a-half</b> .....	124	
<b>Straight</b>		
Deck Edge .....	110	
Stairs.....	220	
<b>Sunlight Toggle</b> .....	337	
<b>Swap</b>		
Views .....	328	
Work-Reference .....	192	
<b>Switch</b>		
Three way.....	244	
<b>Symbol</b>		
vs. Native Objects .....	308	
<b>T</b>		
<b>Tab Key</b> .....	81	
<b>Tape Measure</b> .....	360	
<b>Technical Support</b> .....	427	
Contact .....	431	
Error Messages.....	430	
Installation Issues .....	428	
Online.....	432	
Online Articles.....	432	

Telephone.....	432
<b>Temporary</b>	
Dimensions.....	359
<b>Temporary Dimensions</b> .....	359
<b>Terrain</b>	
and 3D Draw Time.....	275
Build.....	275
Displaying.....	274
Editing.....	275
Feature Tools.....	272
Specification Dialog.....	276
<b>Terrain Feature</b>	
Specification Dialog.....	277
<b>Terrain Features</b>	
Clip.....	277
Height.....	277
<b>Terrain Modeler</b>	
3D Views.....	275
<b>Terrain Path</b>	
Specification Dialog.....	281
<b>Terrain Perimeter</b> .....	271
<b>Text</b>	
Aligning.....	375
Arrows.....	376
Bullets.....	371
Copy, Cut and Paste.....	375
Creating.....	369
Displaying.....	369
Editing.....	374
Layer.....	369
Line Spacing.....	371
Lists.....	371
Move.....	374
Numbering.....	371
Paragraph Options.....	371
Printed Size.....	375
Reshape.....	374
Resize.....	375
Rotate.....	374
Scaling.....	375
Specification Dialog.....	372
<b>Textures</b> .....	350
<b>Thumbnails</b> .....	42
Creating.....	42
<b>Tiling Views</b> .....	329

<b>Toolbars</b> .....	24
Drop-Down.....	63
Edit.....	24
Hide.....	63
Parent-Child.....	63
<b>Transom Windows</b> .....	160
<b>Transparency</b> .....	321

## U

<b>Undo</b> .....	105
Files.....	44
Undo Zoom.....	327
<b>Unrestricted Movement</b> .....	97

## V

<b>Vents</b> .....	170
<b>Video Card</b>	
Memory.....	332
OpenGL.....	332
Status.....	60
<b>Videos</b>	
View Online Help Videos.....	424
<b>Views</b>	
Tiling.....	329
<b>Virtual Graph Paper</b> .....	52
<b>Visual CAD Snaps</b> .....	52
<b>Volume</b>	
Of a Polyline.....	239

## W

<b>Walkthroughs</b> .....	400
Codecs.....	400
Pause Recording.....	400
Playing.....	400
Recording.....	400
Save Frame.....	400
Stop Recording.....	400
<b>Wall</b>	

Assemblies .....	124	<b>Water Features</b> .....	274
Cabinets .....	257	<b>Water Proof Outlet</b> .....	242
Defaults .....	108	<b>Winders</b>	
Specification Dialog .....	125	Definition .....	220
Tools .....	108	<b>Window</b>	
<b>Wall Hatch</b>		Defaults .....	168
Specification Dialog .....	131	Seat .....	181
<b>Walls</b>		Specification Dialog .....	174
Align between floors .....	122	<b>Windows</b>	
Align colinear .....	121	Bay and Bow dimensions .....	180
and Material Painter .....	315	Bay, Box, Bow .....	179
Attic Walls .....	123	Bench Seat .....	181
Connecting .....	115	Component .....	180
Curved .....	115	Corner .....	170
Curved, align between floors .....	122	Gables Over .....	209
Delete hatching .....	113	Labels .....	172
Display surfaces only .....	116	Library .....	169
Drawing .....	114	Mulled Units .....	171
Editing .....	118	Mullions .....	177
Exterior and Interior .....	111	Muntins .....	177
Fix Connections .....	115	Shutters .....	178
Flip layers .....	114	Special Shapes .....	170
Foundation .....	111	Stacked .....	170
Full Gable Wall .....	127	Transom .....	160
Grid snapping .....	114	Types .....	168
Half .....	129	Vents .....	170
Hatching .....	113	<b>Windows Metafiles</b> .....	395
Heights .....	120	<b>Wrapped</b>	
Interior, fireplace in .....	200	Openings .....	159
Invisible .....	112	Stairs .....	230
Knee Wall .....	127		
Length .....	120		
Materials .....	116		
Move Along Rails .....	119		
No Locate .....	126		
No Room Def .....	126		
Opening with Railing .....	160		
Openings in .....	114		
Removing Breaks .....	115		
Resizing Using Dimensions .....	365		
Reverse Layers .....	114		
Solid Railings .....	129		
Thickness .....	120		

## Z

<b>Zero</b>	
in Dimensions .....	358
<b>Zoom</b> .....	326
Fill Window .....	327
Mouse Wheel .....	21, 326
Tools .....	326
Undo Zoom .....	327

